

#282 Sh. 1

WOODFORD
1"=200'
5' C.I.

1020 1-1

03/05

03/03

03/04

03/08

03/09

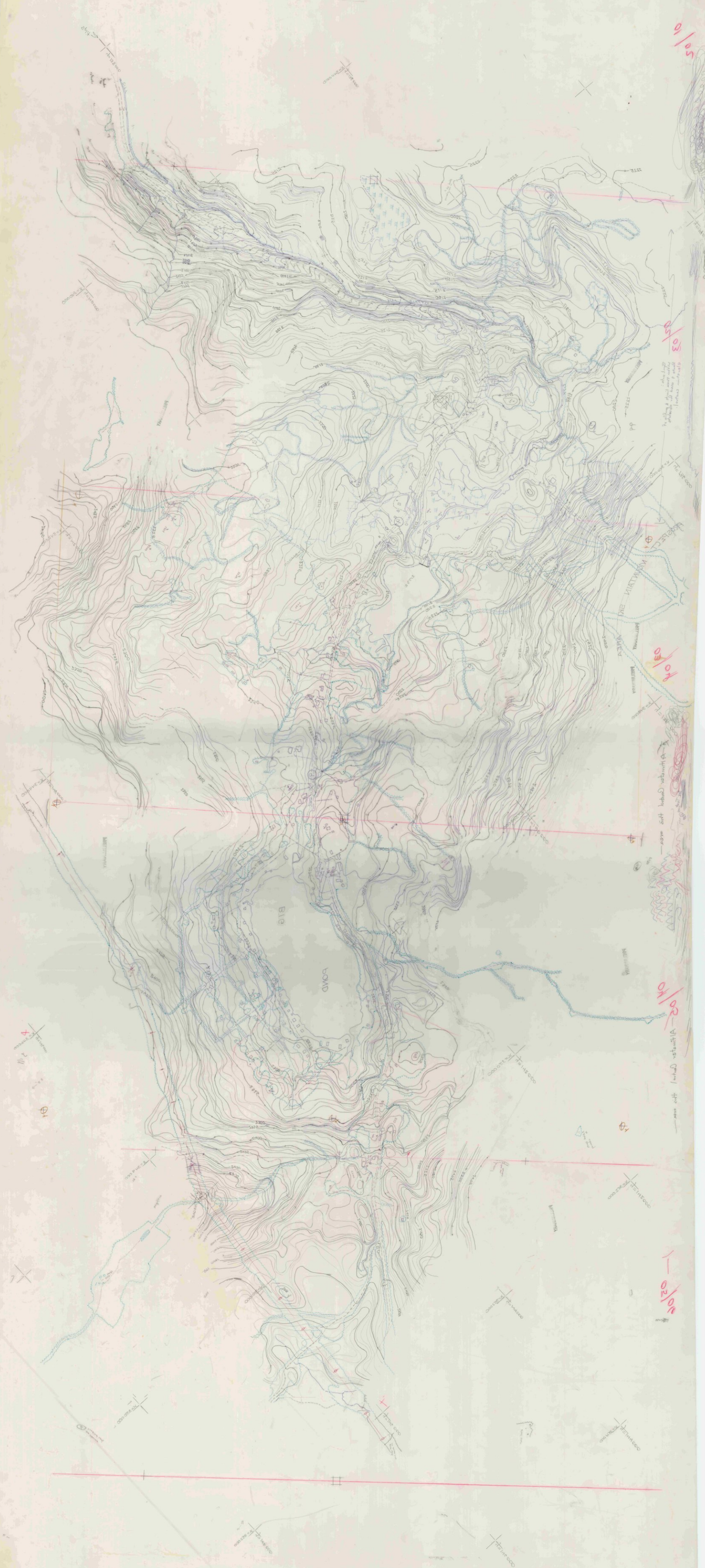

1020 1-1 1"=200' WOODFORD
5' C.I.

#282 Sh. 1

WOODFORD
1"=200'
5' C.I.

1020 1-1

01/05

03/03

03/04

01/08

02/06

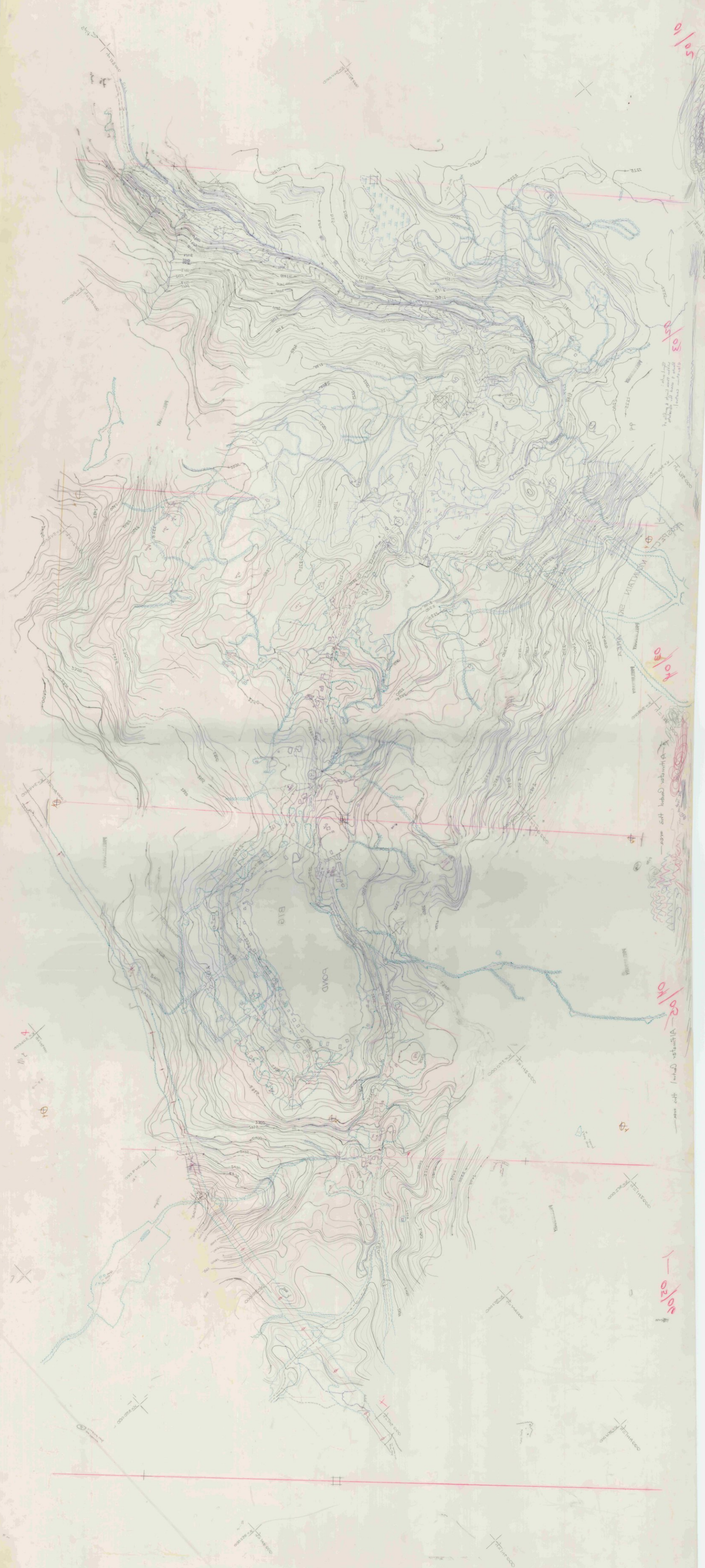

1020 1-1 1"=200' WOODFORD
5' C.I.

1050 I-I 2 C.I. 1"=500 MOODLOD

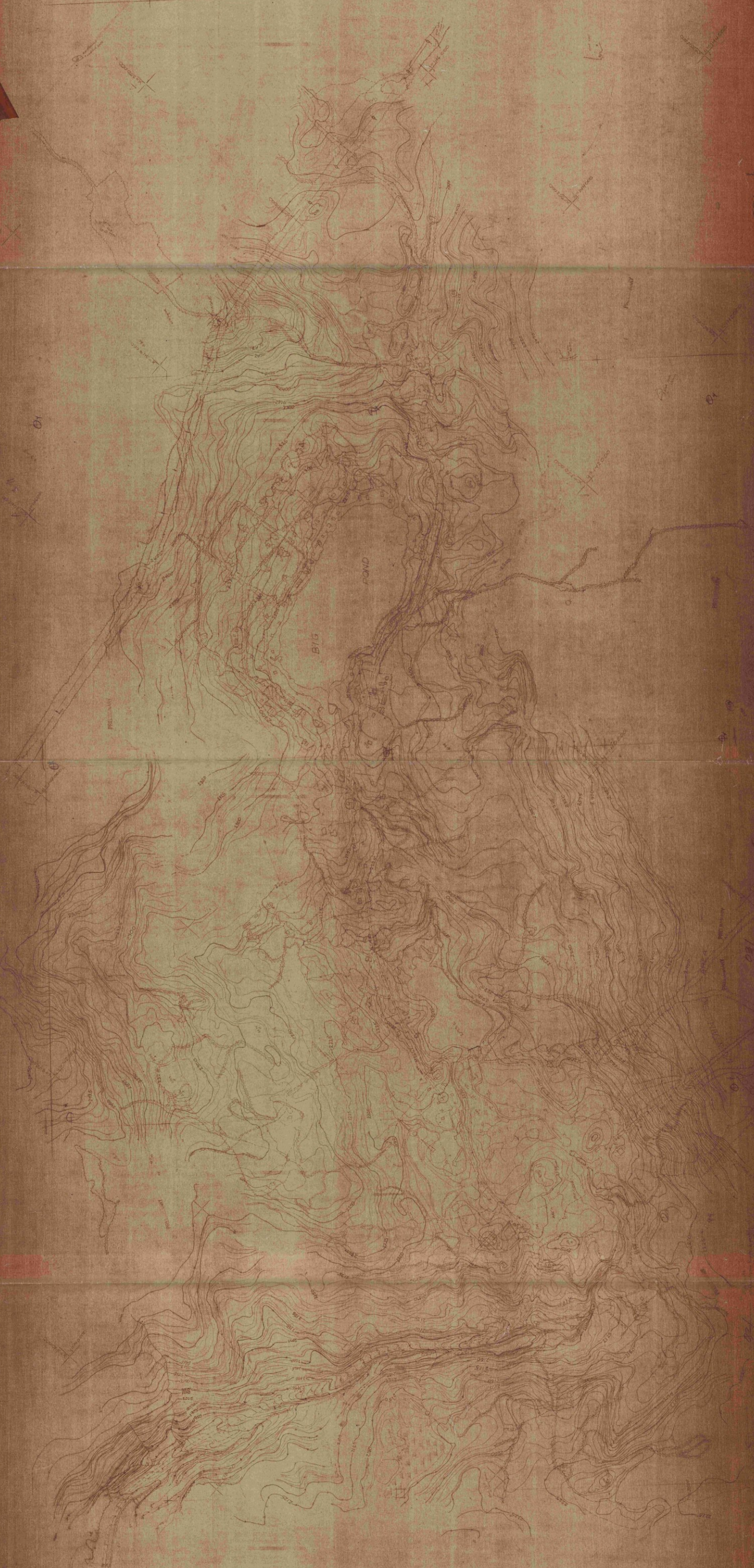

10/50

10/50

10/50

10/50

10/50

1050 I-I 2 C.I. 1"=500 MOODLOD

#282 Sh. 1

WOODFORD

1"=200'
5' C.I.

1020 1-1

01/05

03/03

03/04

01/08

02/06

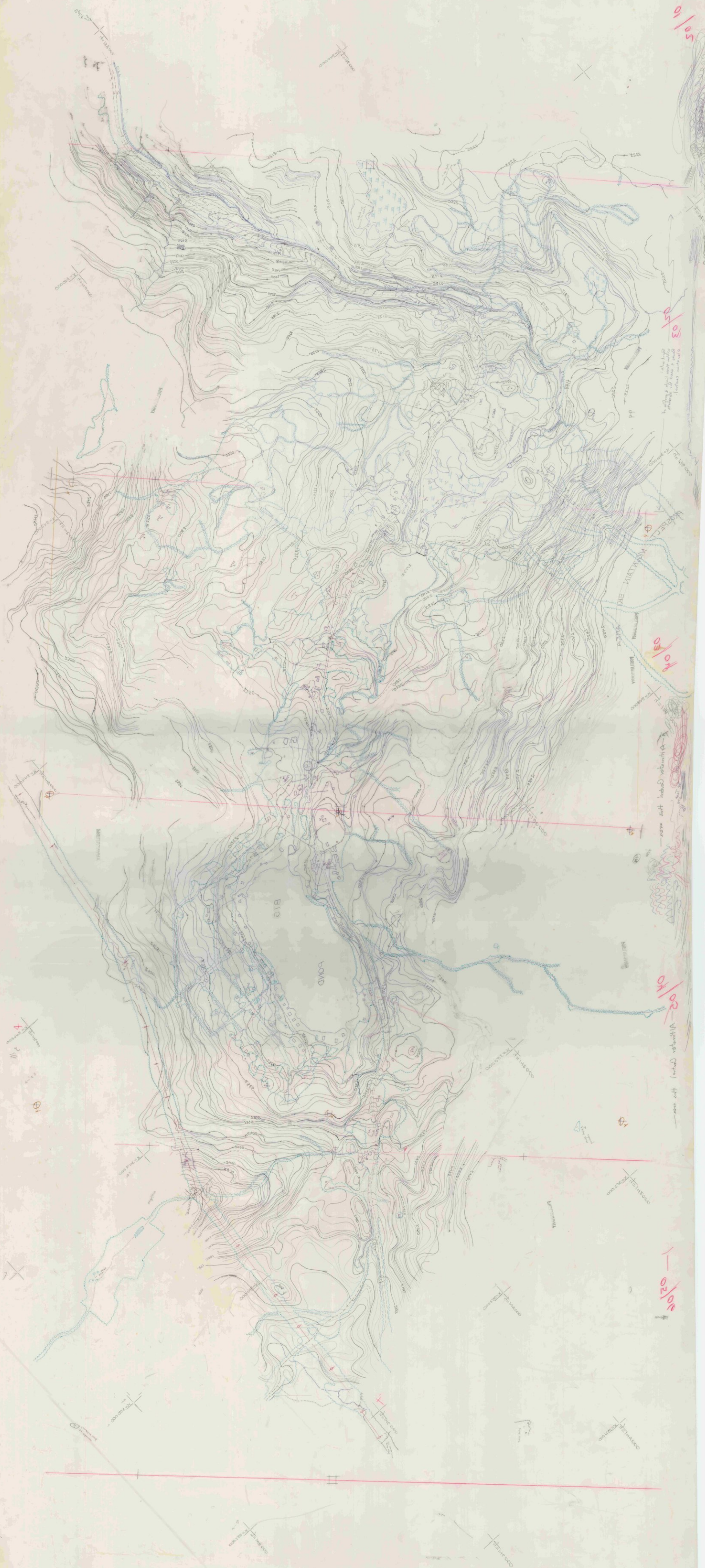

1020 1-1 1"=200' 5' C.I. WOODFORD

1050 I-I 2 C.I. 1"=500 MOODLOD

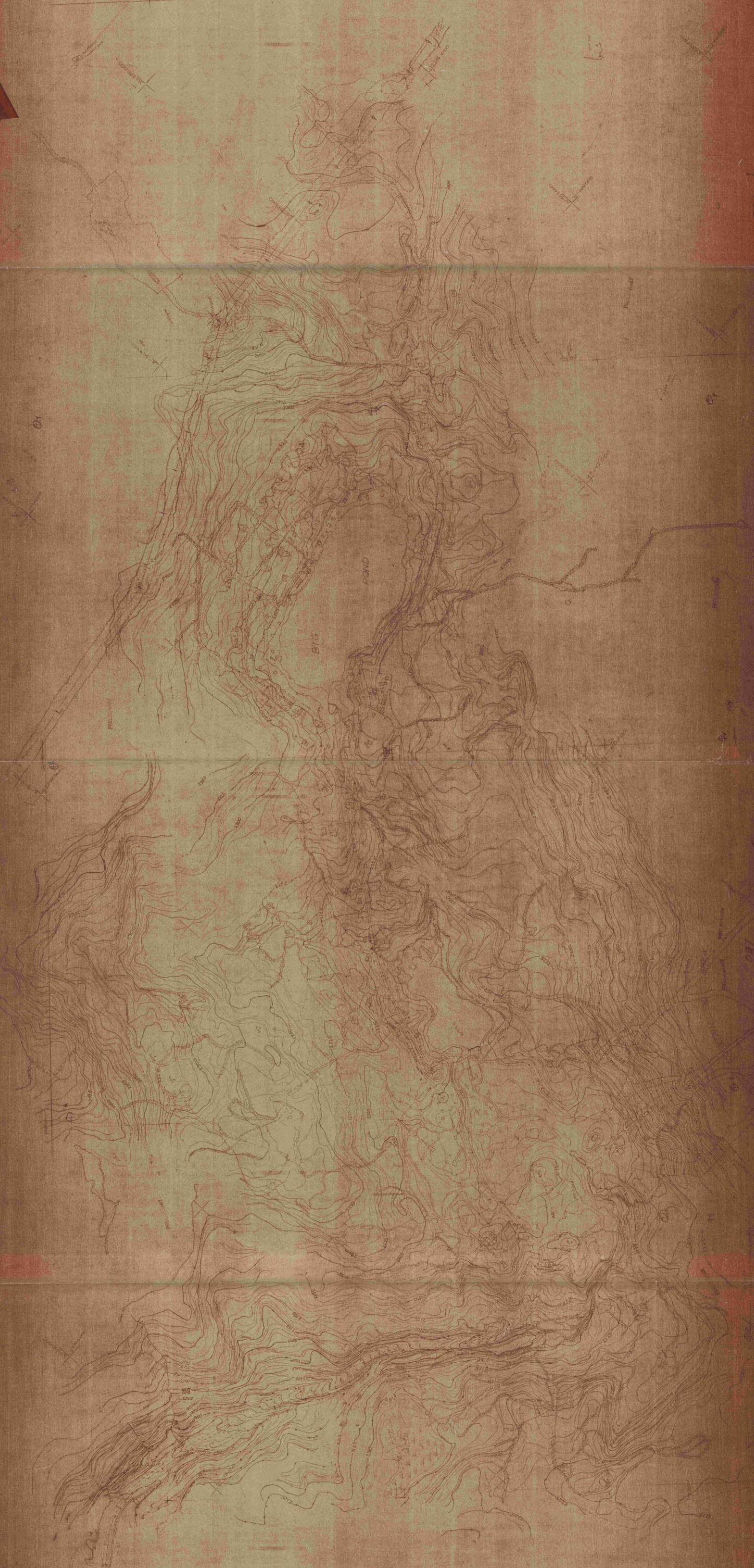

10/50

10/50

10/50

10/50

10/50

1050 I-I 2 C.I. 1"=500 MOODLOD

20/10

3/3

40/10

50/10
41/05

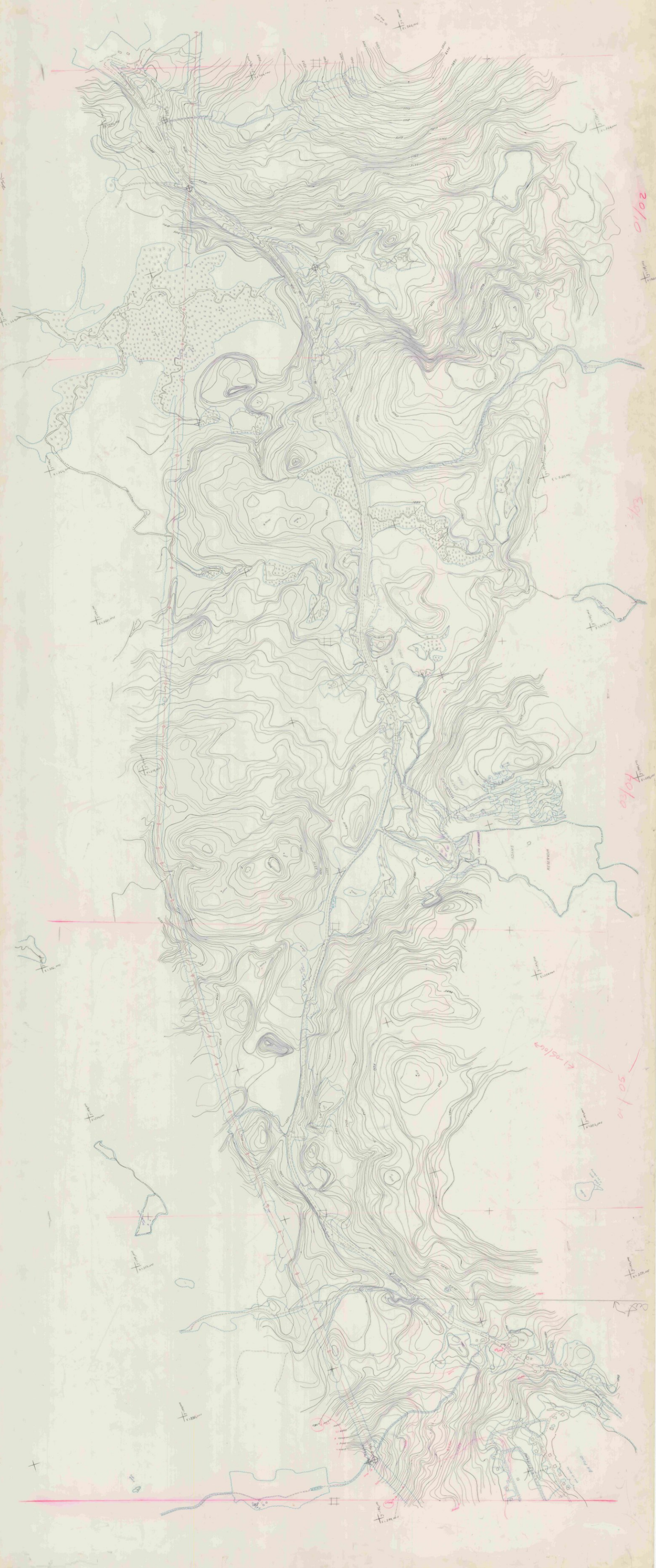

#282 Sh. 1

WOODFORD
5' C.I.
1"=200'

1020 1-1

03/05

03/03

03/04

03/08

03/09

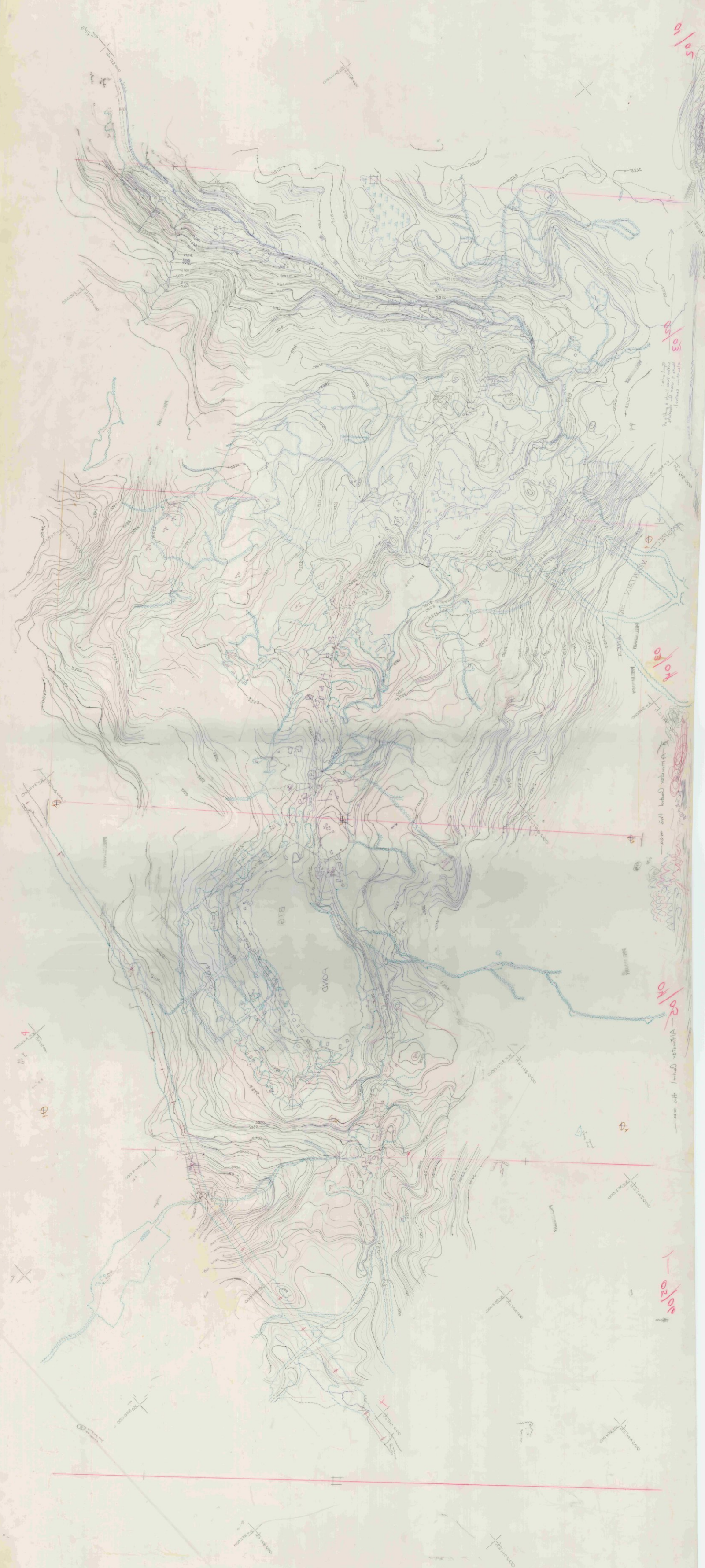

1020 1-1 1"=200' WOODFORD
5' C.I.

1050 I-I 2 C.I. 1"=500 MOODLOD

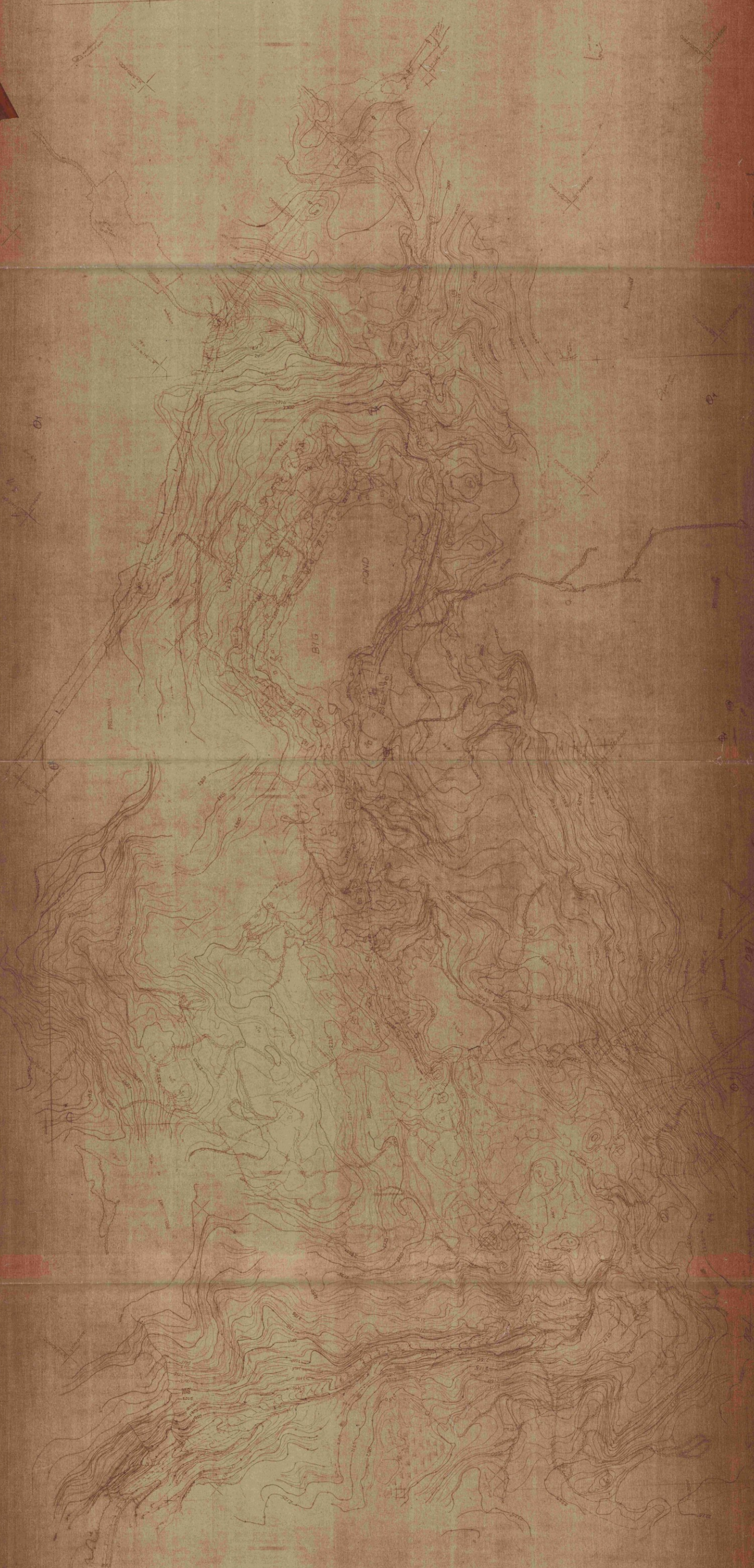

10/50

10/50

10/50

10/50

10/50

1050 I-I 2 C.I. 1"=500 MOODLOD

Case # 585

1:500 scale

1-5-1 1050

20/10

3/3

40/10

50/10

21/05

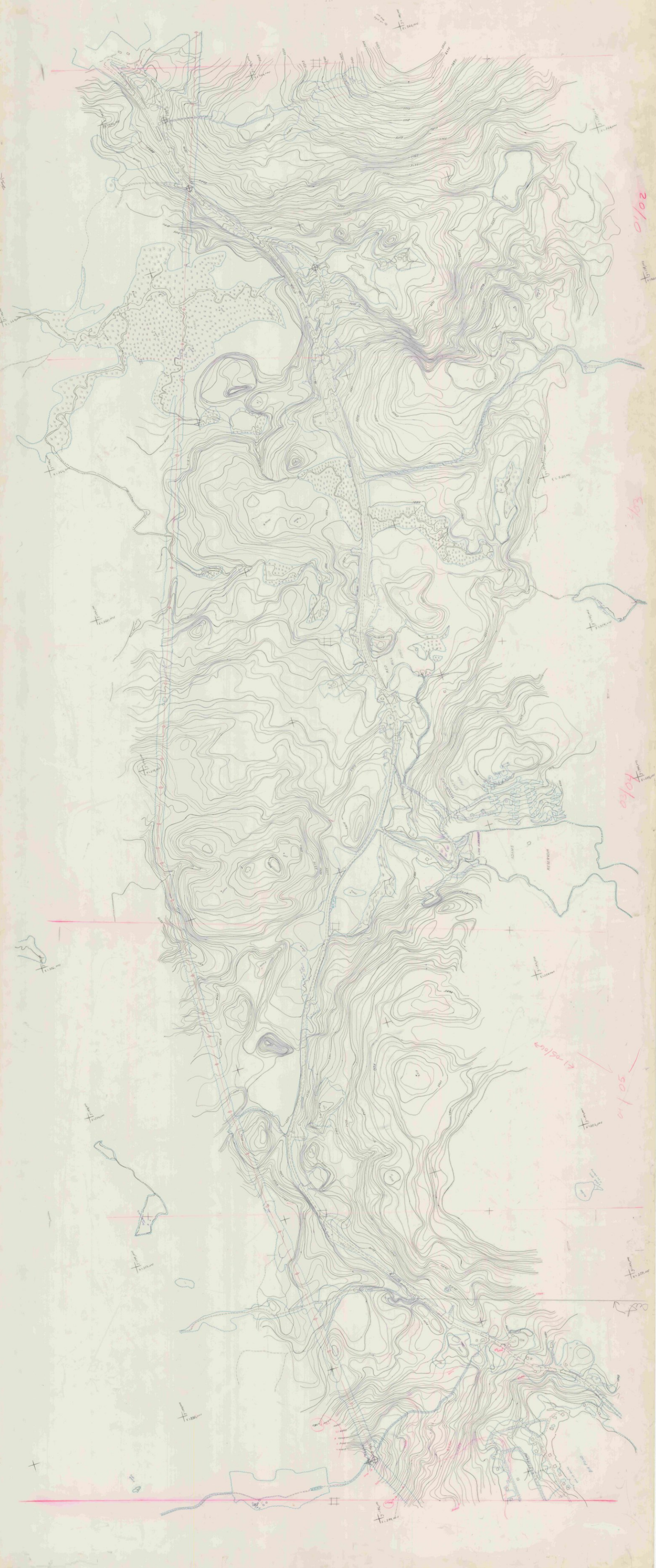

1-5-1 1050 1:500. Strips

1050 5-1

