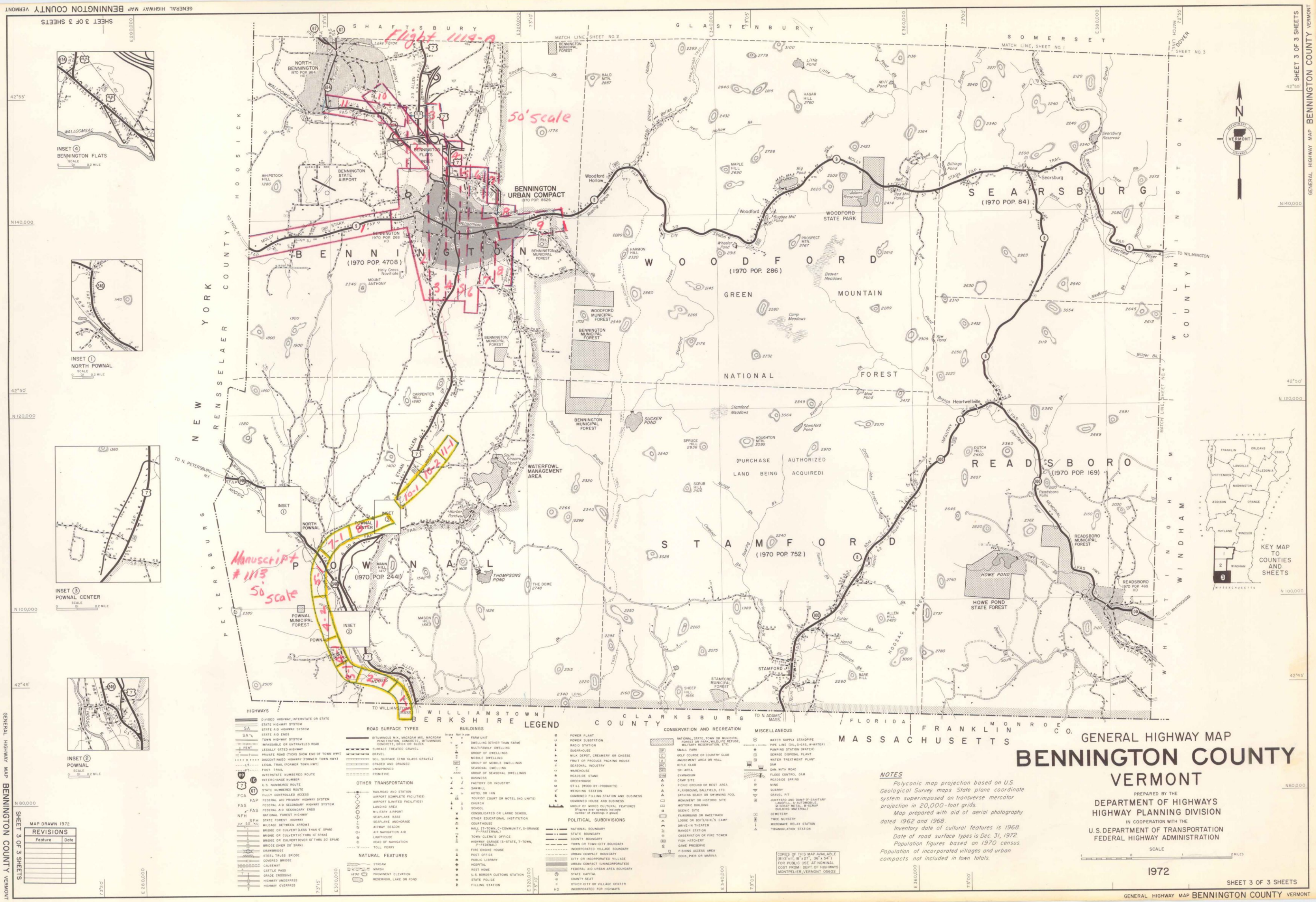

GENERAL HIGHWAY MAP
BENNINGTON COUNTY
VERMONT

PREPARED BY THE
DEPARTMENT OF HIGHWAYS
HIGHWAY PLANNING DIVISION
IN COOPERATION WITH THE
U.S. DEPARTMENT OF TRANSPORTATION
FEDERAL HIGHWAY ADMINISTRATION

SCALE
0 1 2 MILES

1972

NOTES

Polyconic map projection based on U.S. Geological Survey maps. State plane coordinate system superimposed on transverse mercator projection in 20,000-foot grids.

Map prepared with aid of aerial photography dated 1962 and 1968.

Inventory date of cultural features is 1968.

Date of road surface types is Dec. 31, 1972.

Population figures based on 1970 census. Population of incorporated villages and urban compacts not included in town totals.