

PROJECT NAME: Middlesex IM 089-2(49) PROJECT NUMBER: GAI 130-3003  
SITE NAME: Middlesex NECR Culvert SITE NUMBER: -  
STATION: Middlesex NECR Culvert GROUND ELEVATION: 505.08 ft  
OFFSET: - GROUNDWATER DEPTH: 58.0 ft 3/18/14  
VTSPG: N 661099.20 ft E 1588237.05 ft PROJECT PIN NUMBER: -

BORING CREW: Atlantic Testing Laboratories BORING TYPE: WASH BORE  
DRILLER: Mark Childs SAMPLE TYPE: Split Spoon  
LOGGER: Noah Chinburg HAMMER TYPE: Automatic  
BORING RIG: CME-850 X CHECKED BY:

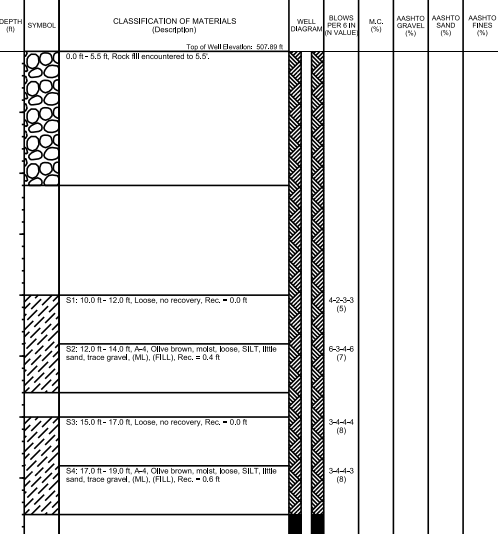

PROJECT NAME: Middlesex IM 089-2(49) PROJECT NUMBER: GAI 130-3003  
SITE NAME: Middlesex NECR Culvert SITE NUMBER: -  
STATION: Middlesex NECR Culvert GROUND ELEVATION: 505.08 ft  
OFFSET: - GROUNDWATER DEPTH: 58.0 ft 3/18/14  
VTSPG: N 661099.20 ft E 1588237.05 ft PROJECT PIN NUMBER: -

BORING CREW: Atlantic Testing Laboratories BORING TYPE: WASH BORE  
DRILLER: Mark Childs SAMPLE TYPE: Split Spoon  
LOGGER: Noah Chinburg HAMMER TYPE: Automatic  
BORING RIG: CME-850 X CHECKED BY:

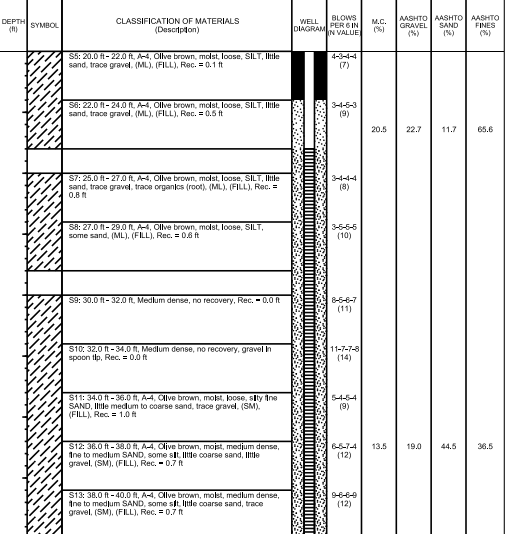

PROJECT NAME: Middlesex IM 089-2(49) PROJECT NUMBER: GAI 130-3003  
SITE NAME: Middlesex NECR Culvert SITE NUMBER: -  
STATION: Middlesex NECR Culvert GROUND ELEVATION: 505.08 ft  
OFFSET: - GROUNDWATER DEPTH: 58.0 ft 3/18/14  
VTSPG: N 661099.20 ft E 1588237.05 ft PROJECT PIN NUMBER: -

BORING CREW: Atlantic Testing Laboratories BORING TYPE: WASH BORE  
DRILLER: Mark Childs SAMPLE TYPE: Split Spoon  
LOGGER: Noah Chinburg HAMMER TYPE: Automatic  
BORING RIG: CME-850 X CHECKED BY:

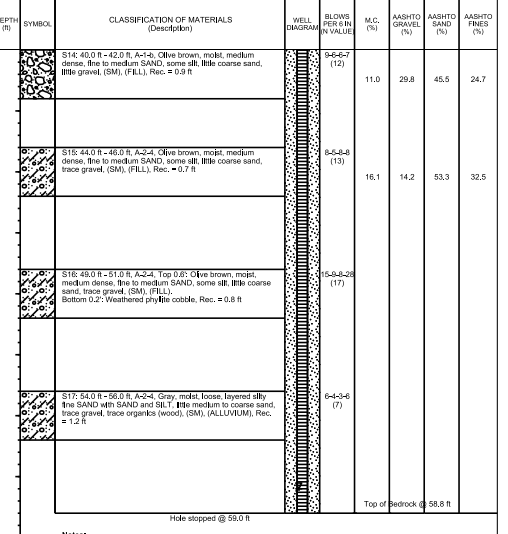

Notes:

PROJECT NAME: Middlesex IM 089-2(49) PROJECT NUMBER: GAI 130-3003  
SITE NAME: Middlesex NECR Culvert SITE NUMBER: -  
STATION: Middlesex NECR Culvert GROUND ELEVATION: 505.08 ft  
OFFSET: - GROUNDWATER DEPTH: 58.0 ft 3/18/14  
VTSPG: N 661099.20 ft E 1588237.05 ft PROJECT PIN NUMBER: -

BORING CREW: Atlantic Testing Laboratories BORING TYPE: WASH BORE  
DRILLER: Mark Childs SAMPLE TYPE: Split Spoon  
LOGGER: Noah Chinburg HAMMER TYPE: Automatic  
BORING RIG: CME-850 X CHECKED BY:

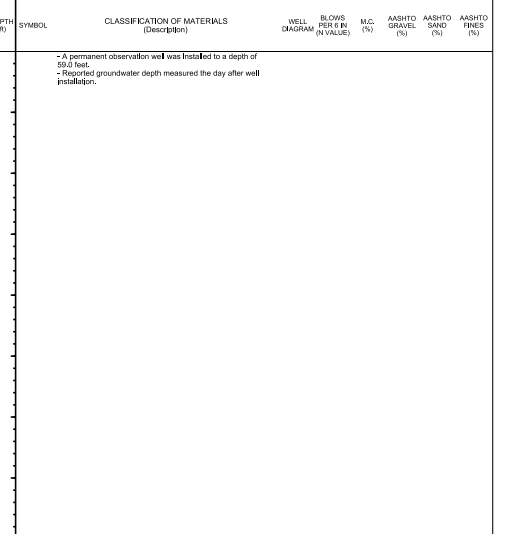

LOG OF BORING & WELL, VTR NECR CULVERT/GZEI, VT, A07.GDT, B1314

LOG OF BORING & WELL, VTR NECR CULVERT/GZEI, VT, A07.GDT, B1314

LOG OF BORING & WELL, VTR NECR CULVERT/GZEI, VT, A07.GDT, B1314

LOG OF BORING & WELL, VTR NECR CULVERT/GZEI, VT, A07.GDT, B1314