

**VTrans** Vermont Transportation

STATE OF VERMONT  
OFFICE OF TRANSPORTATION  
DIVISION OF HIGHWAYS  
SUBSURFACE INVESTIGATION

**SOBNS LOG**  
Cored to 250' Stop  
Depth: 250'

Drilling Date: 9-9  
Page No: 1 of 3  
File No: 11000  
Checked By: JSP

Drilling Crew: VE Burlington  
Date Started: 5/20/16 Date Finished: 5/20/16  
Type: 1500 SDRS 35  
Core Size: 6.25 in. 2 in.  
VDRS used: 4 2000000 H 4 1000000 H  
Summer No: 15. 100 lb.  
Summer Cut: 15. 20 lb.  
Summer/Full Type: Solid  
Ground Station: 250.0 H  
Elev: 17.200'  
Cip: 250.0 - 20 CE = 1.20

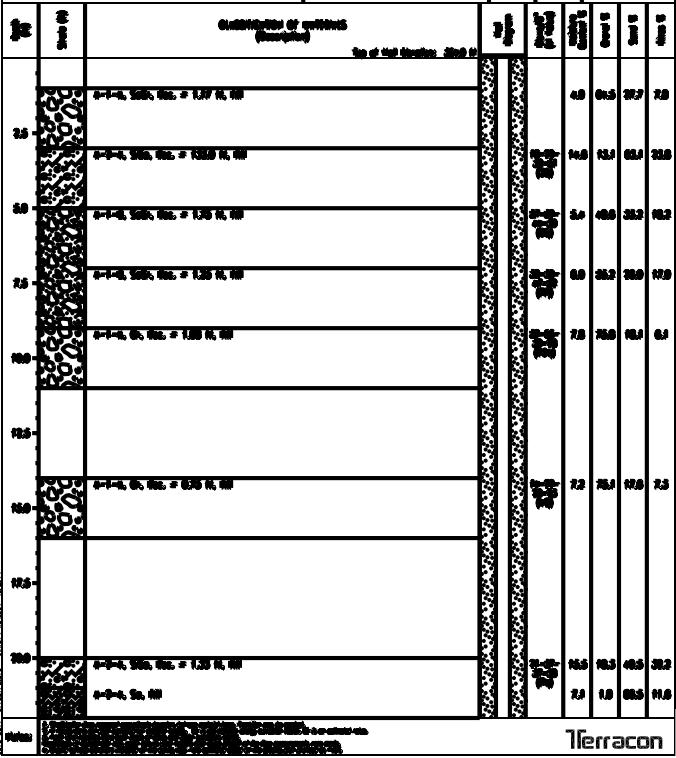

**VTrans** Vermont Transportation

STATE OF VERMONT  
OFFICE OF TRANSPORTATION  
DIVISION OF HIGHWAYS  
SUBSURFACE INVESTIGATION

**SOBNS LOG**  
Cored to 250' Stop  
Depth: 250'

Drilling Date: 9-9  
Page No: 2 of 3  
File No: 11000  
Checked By: JSP

Drilling Crew: VE Burlington  
Date Started: 5/20/16 Date Finished: 5/20/16  
Type: 1500 SDRS 35  
Core Size: 6.25 in. 2 in.  
VDRS used: 4 2000000 H 4 1000000 H  
Summer No: 15. 100 lb.  
Summer Cut: 15. 20 lb.  
Summer/Full Type: Solid  
Ground Station: 250.0 H  
Elev: 17.200'  
Cip: 250.0 - 20 CE = 1.20

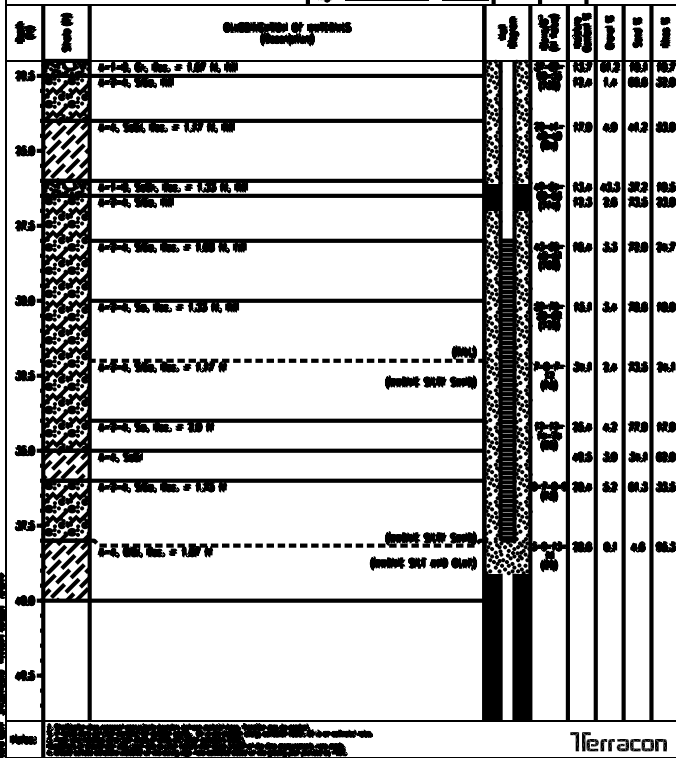

**VTrans** Vermont Transportation

STATE OF VERMONT  
OFFICE OF TRANSPORTATION  
DIVISION OF HIGHWAYS  
SUBSURFACE INVESTIGATION

**SOBNS LOG**  
Cored to 250' Stop  
Depth: 250'

Drilling Date: 9-9  
Page No: 3 of 3  
File No: 11000  
Checked By: JSP

Drilling Crew: VE Burlington  
Date Started: 5/20/16 Date Finished: 5/20/16  
Type: 1500 SDRS 35  
Core Size: 6.25 in. 2 in.  
VDRS used: 4 2000000 H 4 1000000 H  
Summer No: 15. 100 lb.  
Summer Cut: 15. 20 lb.  
Summer/Full Type: Solid  
Ground Station: 250.0 H  
Elev: 17.200'  
Cip: 250.0 - 20 CE = 1.20

