

N:\VERMONT - STATE OF DERBY WELCOME CENTER\MECH\M2.2-HP.DWG 1-4-02 11:58:24 am EST

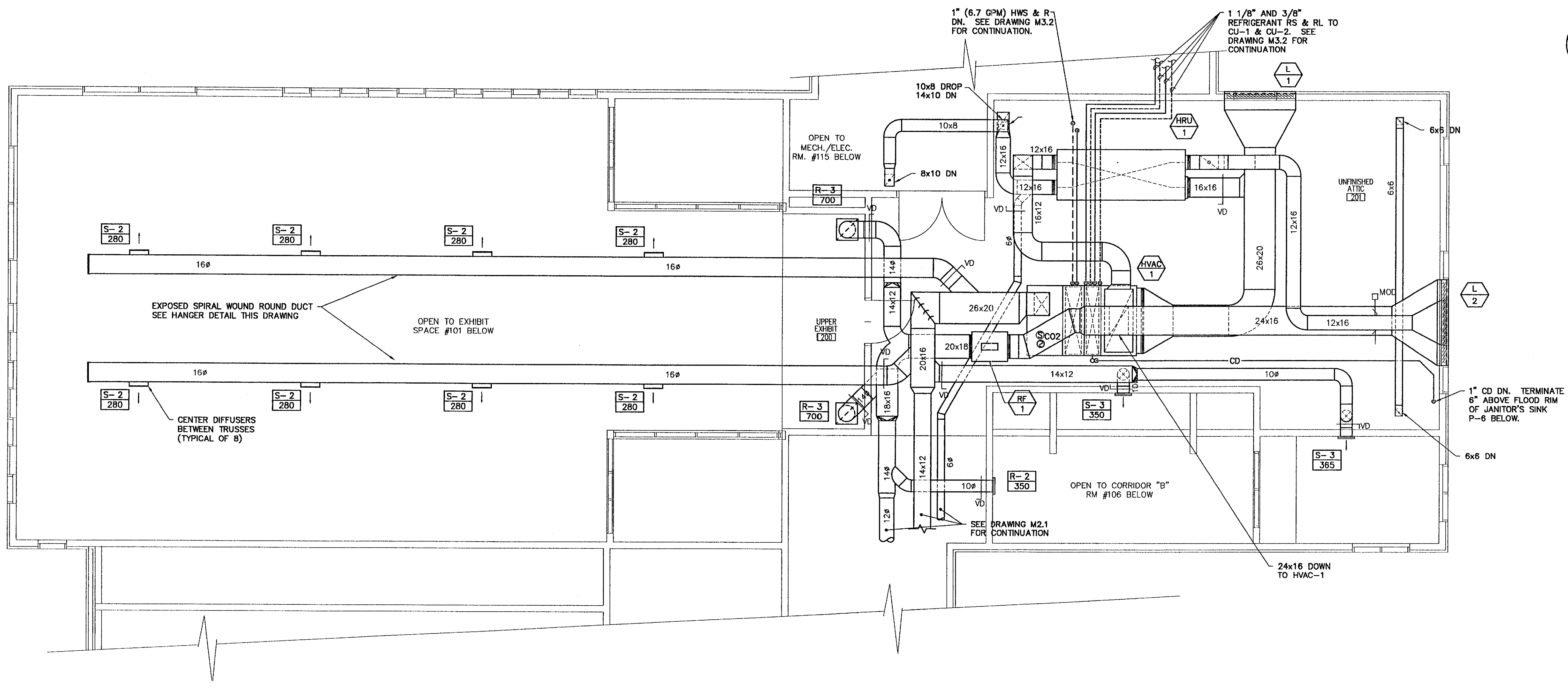

UNFINISHED ATTIC HVAC PLAN
SCALE: 1/4"=1'-0"

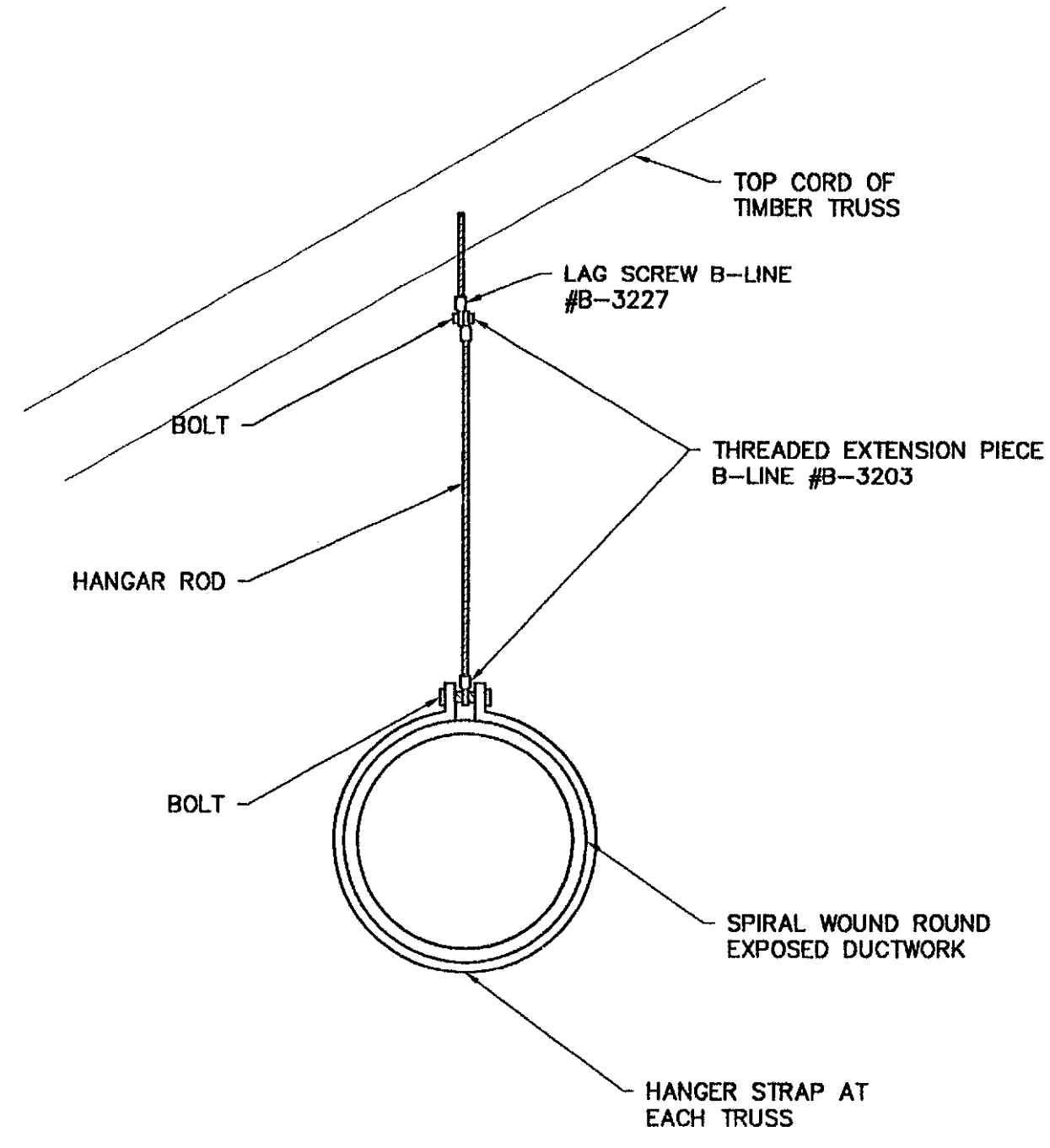

TYPICAL EXPOSED DUCT HANGER DETAIL
NOT TO SCALE

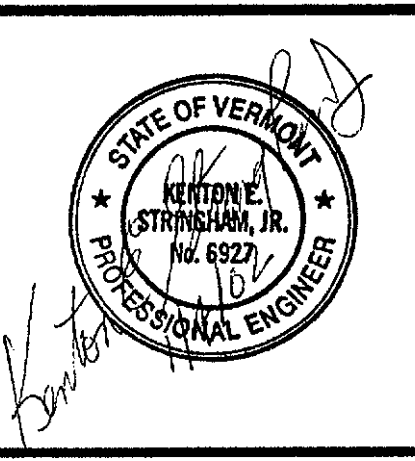

NORTHERN ARCHITECTS
207 KING STREET
SUITE 3
BURLINGTON, VERMONT
05401-4502
802-658-1953

CONSULTANTS
CIVIL
KREBS AND LANSING
10 Main Street
Colchester VT 05446
(802)-878-0515
LANDSCAPE ARCHITECT
OHKW
OFFICE OF DR. BETTE WAGNER
7 Marble Ave.
Burlington VT 05401
(802)-864-0000
STRUCTURAL
RICHARD M. DOHERTY, P.E.
117 St. Paul Street
Burlington VT 05401
(802)-860-4212
PLUMBING, MECHANICAL,
AND ELECTRICAL
DUFRESNE-HENRY
Precision Park
North Springfield VT 05150-0029
(802)-886-2261

REVISIONS

PROJECT

DERBY WELCOME CENTER
PROJECT #10091-3(8)

NEW FACILITY

DERBY VERMONT

DATE: 01/07/02
SCALE: AS NOTED
CHECKED:
PROJECT NO: 2003

HVAC ATTIC PLAN

M2.2