

N:\VERMONT - STATE OF DERBY WELCOME CENTER\MECH\M2.1-HP.DWG 1-4-02 11:58:03 am EST

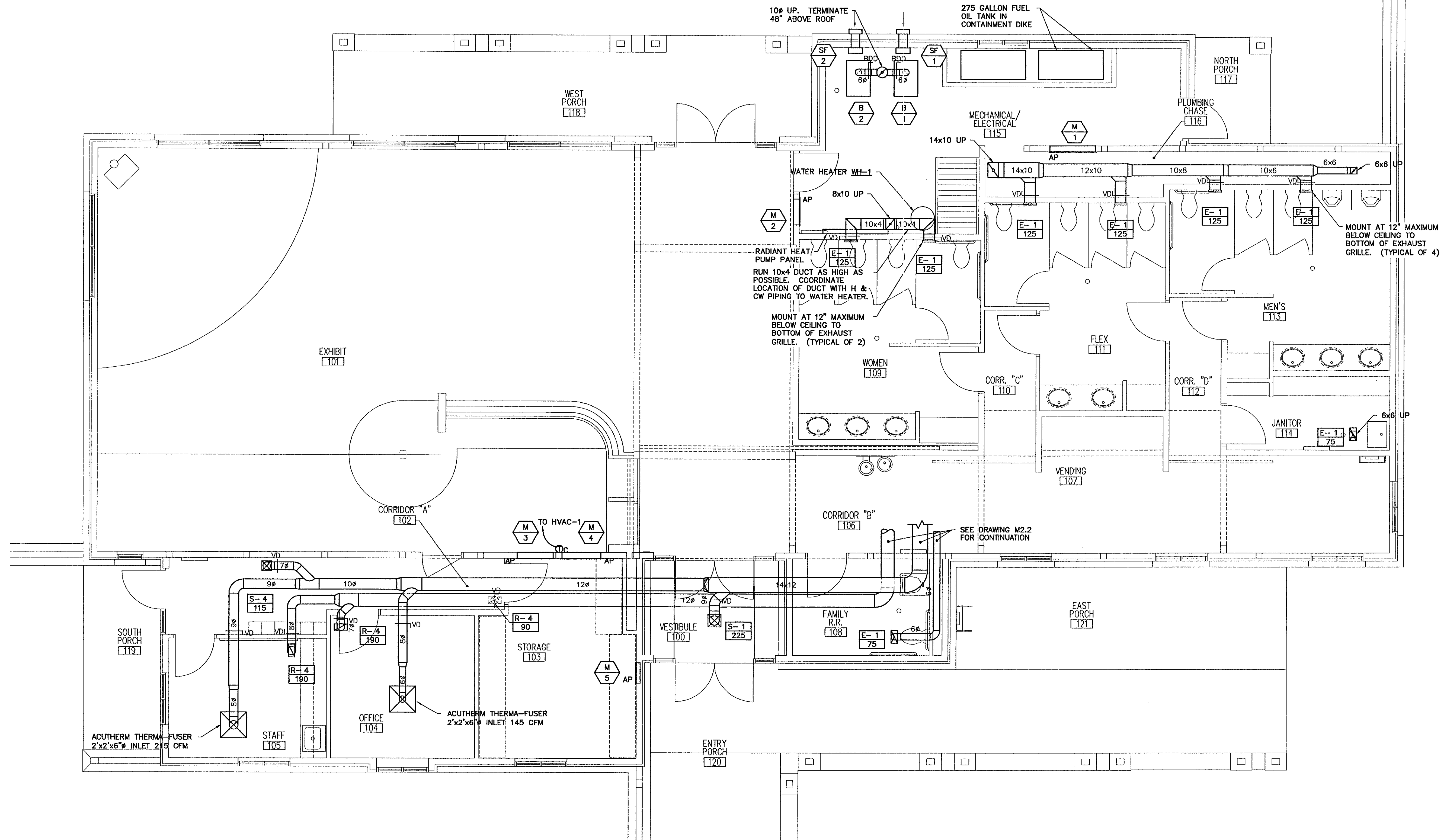

PLAN
SCALE: 1/4"=1'-0"

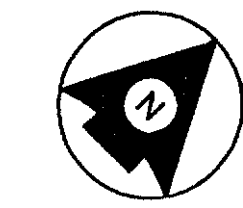

NORTHERN ARCHITECTS
207 KING STREET
SUITE 3
BURLINGTON, VERMONT
05401-4502
802-658-1953

CONSULTANTS
CIVIL
KREBS AND LANGING
10 Main Street
Colchester VT 05446
(802)-878-0375
LANDSCAPE ARCHITECT
OHKW
7 Marble Ave.
Burlington VT 05401
(802)-864-0010
STRUCTURAL
RICHARD M. DOHERTY, P.E.
117 St. Paul Street
Burlington VT 05401
(802)-660-4212
PLUMBING, MECHANICAL,
AND ELECTRICAL
DUFRESNE-HENRY
Precision Park
North Springfield VT 05150-0024
(802)-886-2261

REVISIONS

PROJECT
DERBY WELCOME CENTER
PROJECT #M 091-3(8)

NEW FACILITY

DERBY VERMONT

DATE: 01/01/02
SCALE: AS NOTED
CHECKED:
PROJECT NO: 2008

HVAC
FIRST
FLOOR
PLAN

M2.1