

**NORTHERN ARCHITECTS**  
 207 KING STREET  
 SUITE 3  
 BURLINGTON, VERMONT  
 05401-4502  
 802-658-1953

CONSULTANTS  
 CIVIL  
**KREBS AND LANGS**  
 Main Street  
 Colchester VT 05446  
 (802) 878-0375  
 LANDSCAPE ARCHITECT  
**OHKW**  
 7 Marble Ave.  
 Burlington VT 05401  
 (802) 860-8172  
 STRUCTURAL  
 Richard M. Doherty  
 111 St. Paul Street  
 Burlington, VT 05401  
 (802) 860-8172  
 PLUMBING MECHANICAL  
 AND ELECTRICAL  
**DURENE AND HENRY**  
 Precision Park  
 North Springfield VT 05150-0028  
 (802) 886-2261

REVISIONS

PROJECT  
**DERBY WELCOME CENTER**  
 PROJECT #10 091-3(8)  
 NEW FACILITY  
 DERBY VERMONT

DATE: 01/07/2002  
 SCALE: AS NOTED  
 CHECKED: RMD  
 PROJECT NO: 2003

**MAINTENANCE BUILDING**  
**PICNIC PAVILION**

**S-8**

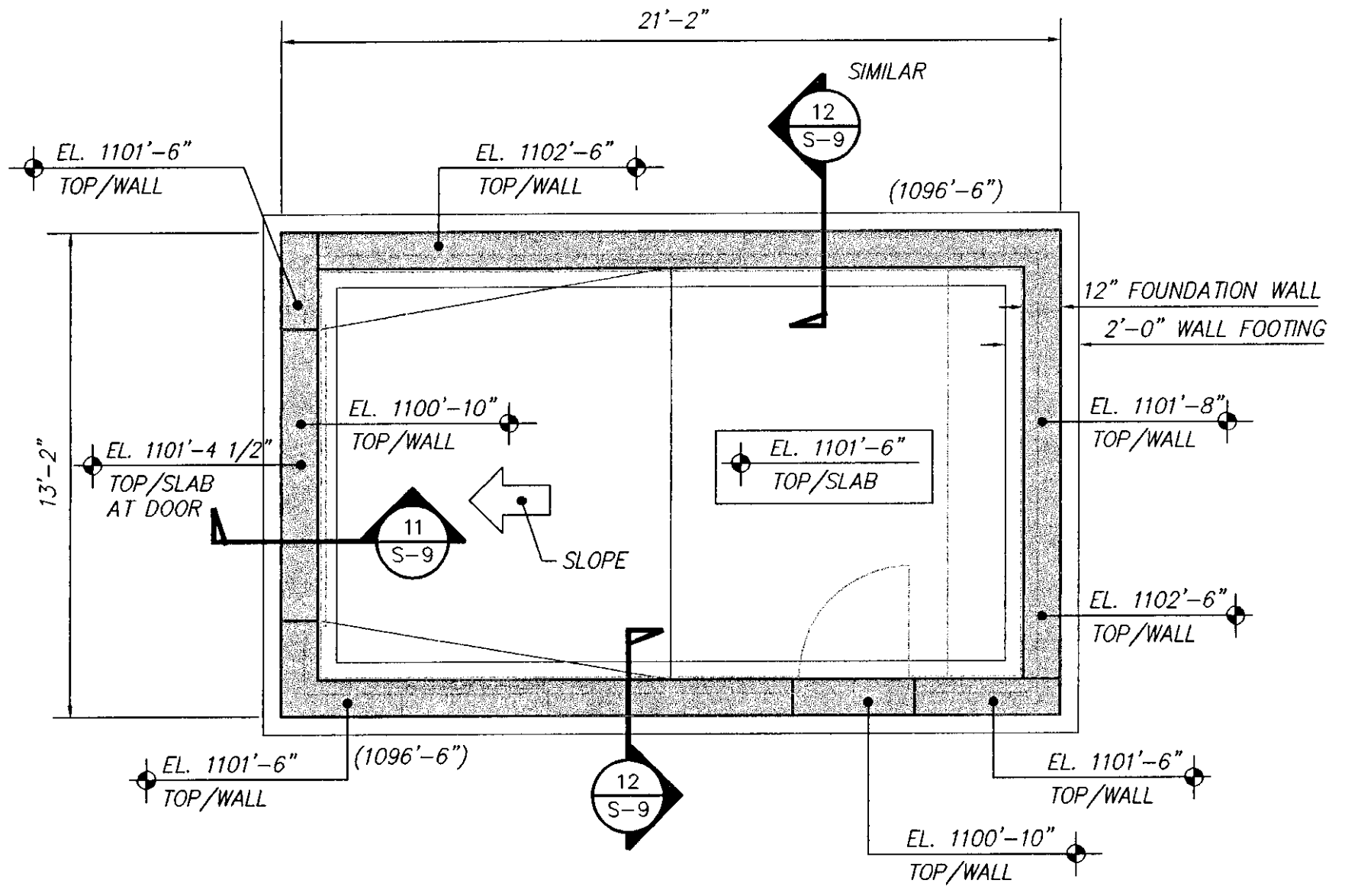

**FOUNDATION PLAN - MAINTENANCE BUILDING**  
 SCALE: 1/4" = 1'-0"

- NOTES:
1. INTERIOR SLAB-ON-GRADE SHALL BE 4" THICK WITH #4 @ 16" O.C. EACH WAY, OVER MINIMUM 8" COMPACTED STRUCTURAL FILL.
  2. TOP OF FOOTING ELEVATION INDICATED THUS (.....).
  3. SLAB SHALL RECEIVE A LIGHT BROOM FINISH.
  4. CURE SLAB WITH WATER FOR 7 DAYS.

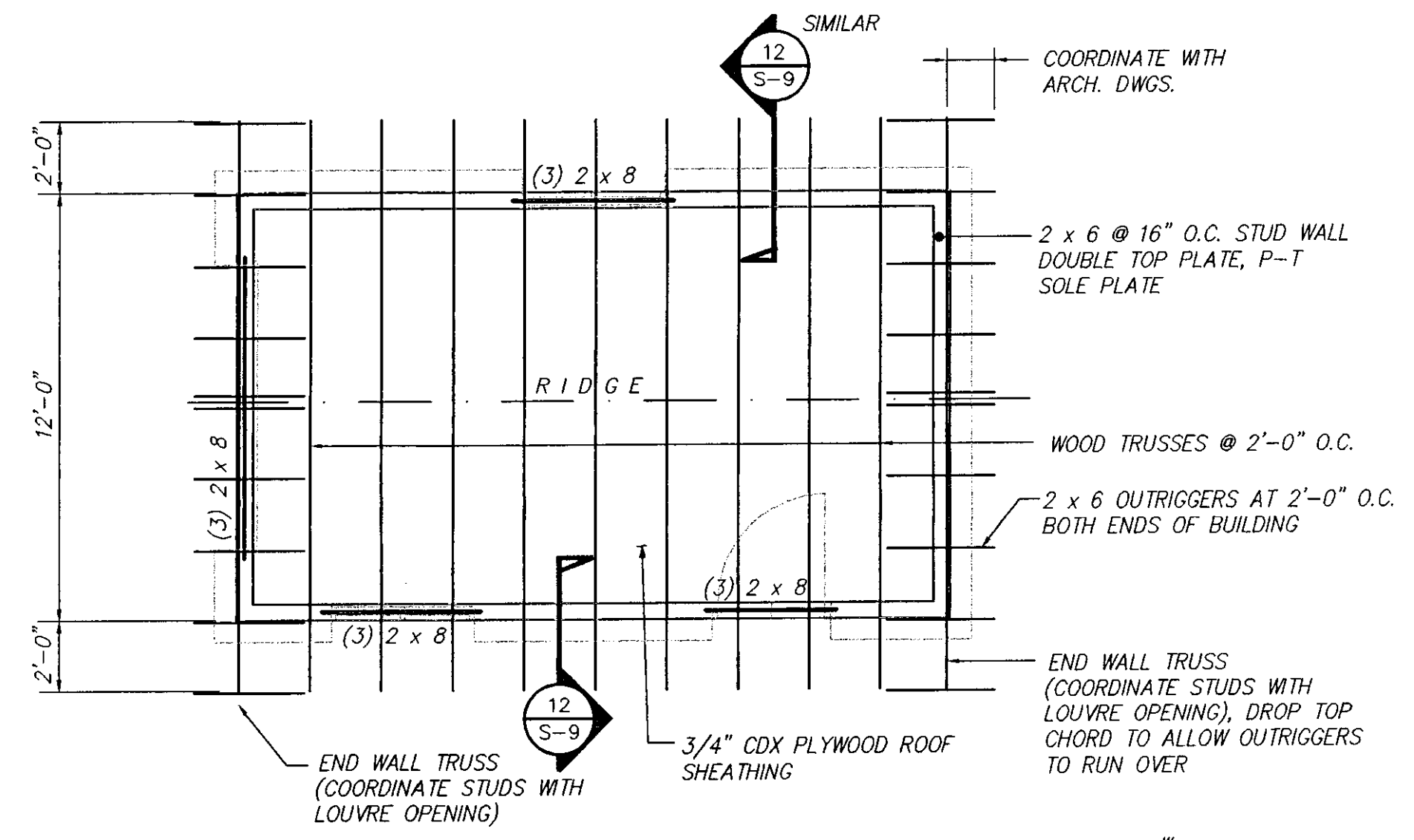

**ROOF FRAMING PLAN - MAINTENANCE BUILDING**  
 SCALE: 1/4" = 1'-0"

- NOTE:
1. INSTALL CONTINUOUS 2 x 4 X-BRACING AT CENTERLINE OF TRUSSES.
  2. WOOD TRUSSES SHALL HAVE 2 x 6 TOP CHORDS.

ROOF TRUSS DESIGN LOADS	
TCLL	= 50 psf
TCCL	= 10 psf
BCLL	= 0 psf
BCCL	= 10 psf
TOTAL	= 70 psf

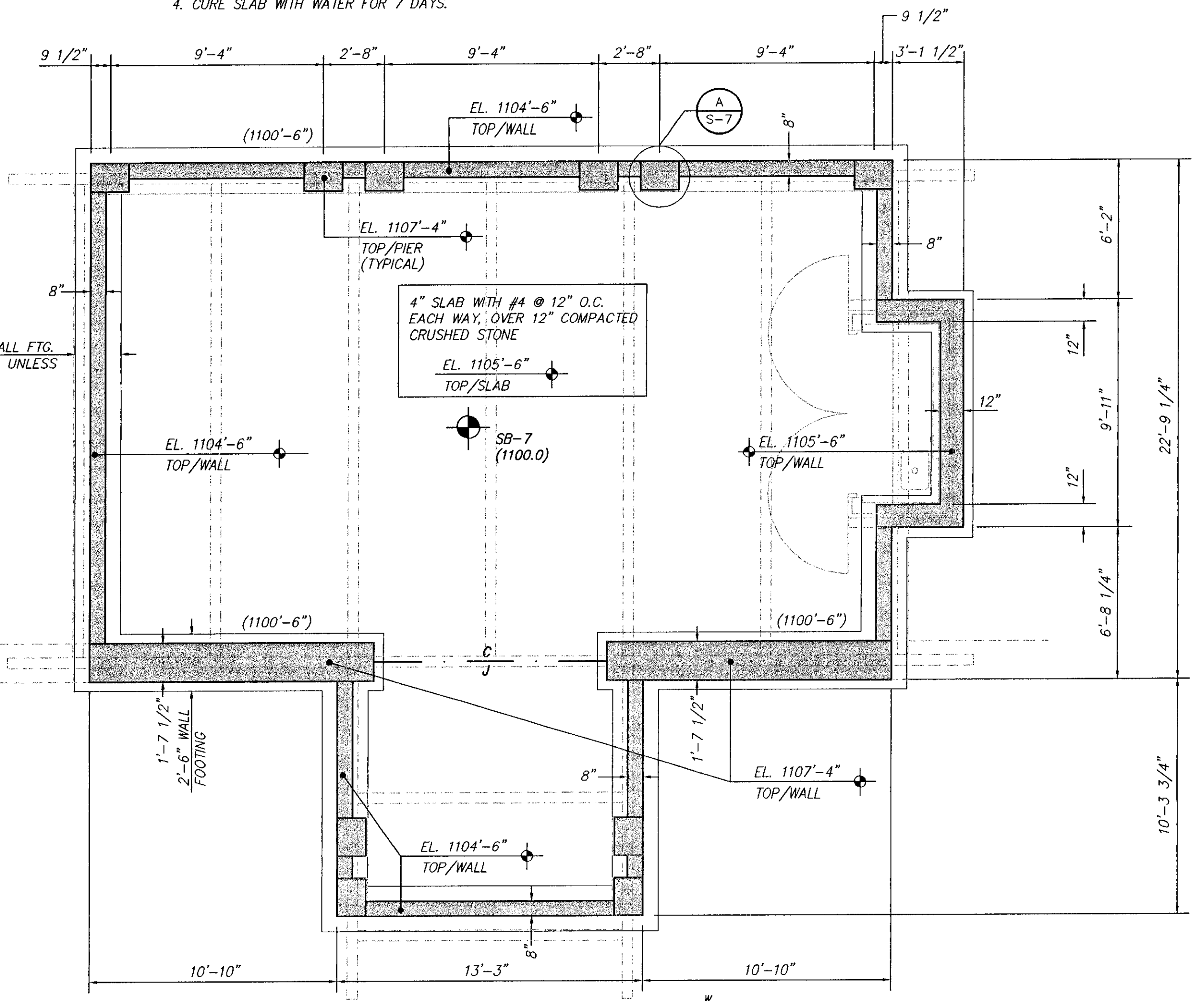

**FOUNDATION PLAN - PAVILION**  
 SCALE: 1/4" = 1'-0"

- NOTES:
1. TOP OF FOOTING ELEVATION INDICATED THUS (.....).
  2. SLAB SHALL RECEIVE A LIGHT BROOM FINISH.
  3. CURE SLAB WITH WATER FOR 7 DAYS.

CONTRACTOR NOTE:  
 VERIFY ALL DIMENSIONS FOR BUILDING LAYOUT PRIOR TO SETTING FORMS. COORDINATE FOUNDATION DIMENSIONS WITH ARCHITECTURAL DRAWINGS.

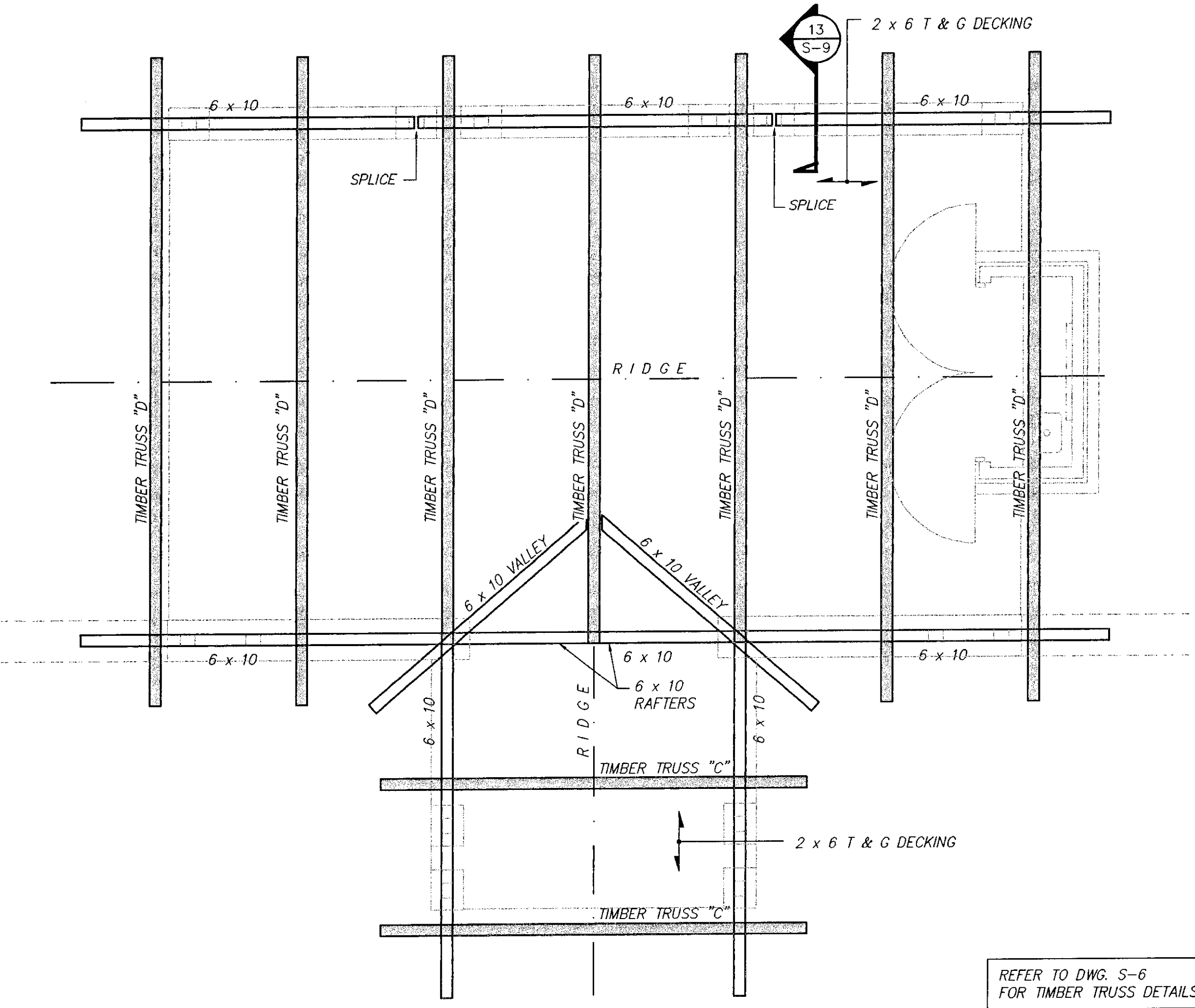

**ROOF FRAMING PLAN - PAVILION**  
 SCALE: 1/4" = 1'-0"

REFER TO DWG. S-6 FOR TIMBER TRUSS DETAILS  
 EXPOSED TIMBER BEAMS, TRUSSES, COLUMNS AND BRACES SHALL BE SELECT STRUCTURAL DOUGLAS FIR, S4S.

C:\DWGSS\AMD\DERBY\WCS1-DWG; 11/26/01 at 09:47