

NORTHERN ARCHITECTS

207 KING STREET
SUITE 3
BURLINGTON, VERMONT
05401-4502

802-658-1953

CONSULTANTS

CIVIL

KEEPS & LAWSON
164 Main Street, Suite 201,
Colchester, VT 05445
(802) 885-0295

LANDSCAPE ARCHITECT

OHKW

OFFICE OF RICHARD WAGNER
7 Maple Avenue
Burlington, VT 05401
(802) 864-0010

STRUCTURAL

RICHARD H. DOHERTY, P.E.
117 South Park Street
Burlington, VT 05401
(802) 660-9212

MECHANICAL/ELECTRICAL

DUFFRESNE-HENRY, INC.
24 ROUTE 106, PRECIPITON PARK
NORTH DORCHESTER, VT 05750
(802) 886-2261

REVISIONS

PROJECT

DERBY WELCOME CENTER

PROJECT #11091-3(8)

NEW FACILITY

DERBY VERMONT

DATE: 01/07/02

SCALE: * AS NOTED

CHECKED:

PROJECT NO:

PROPOSED ROAD PROFILE

SC-19

00157 - pro-roads.dwg

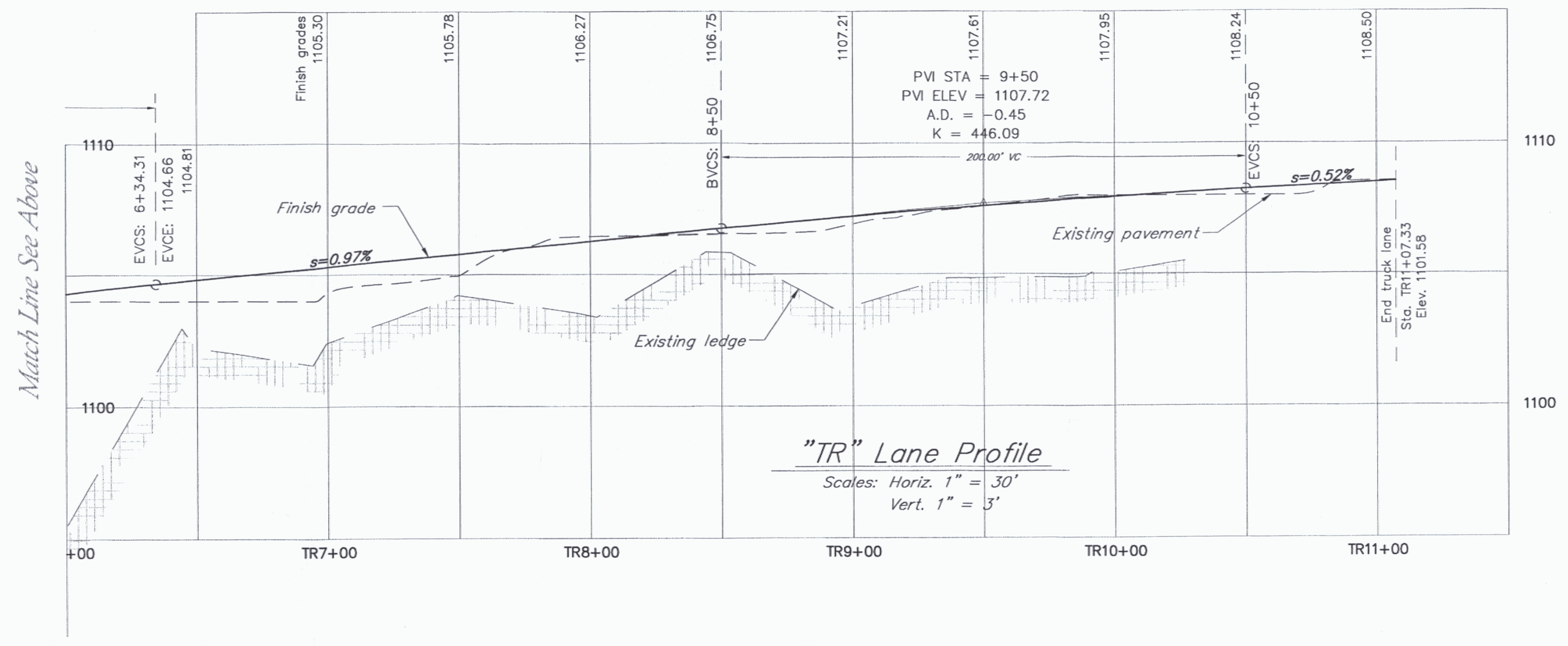
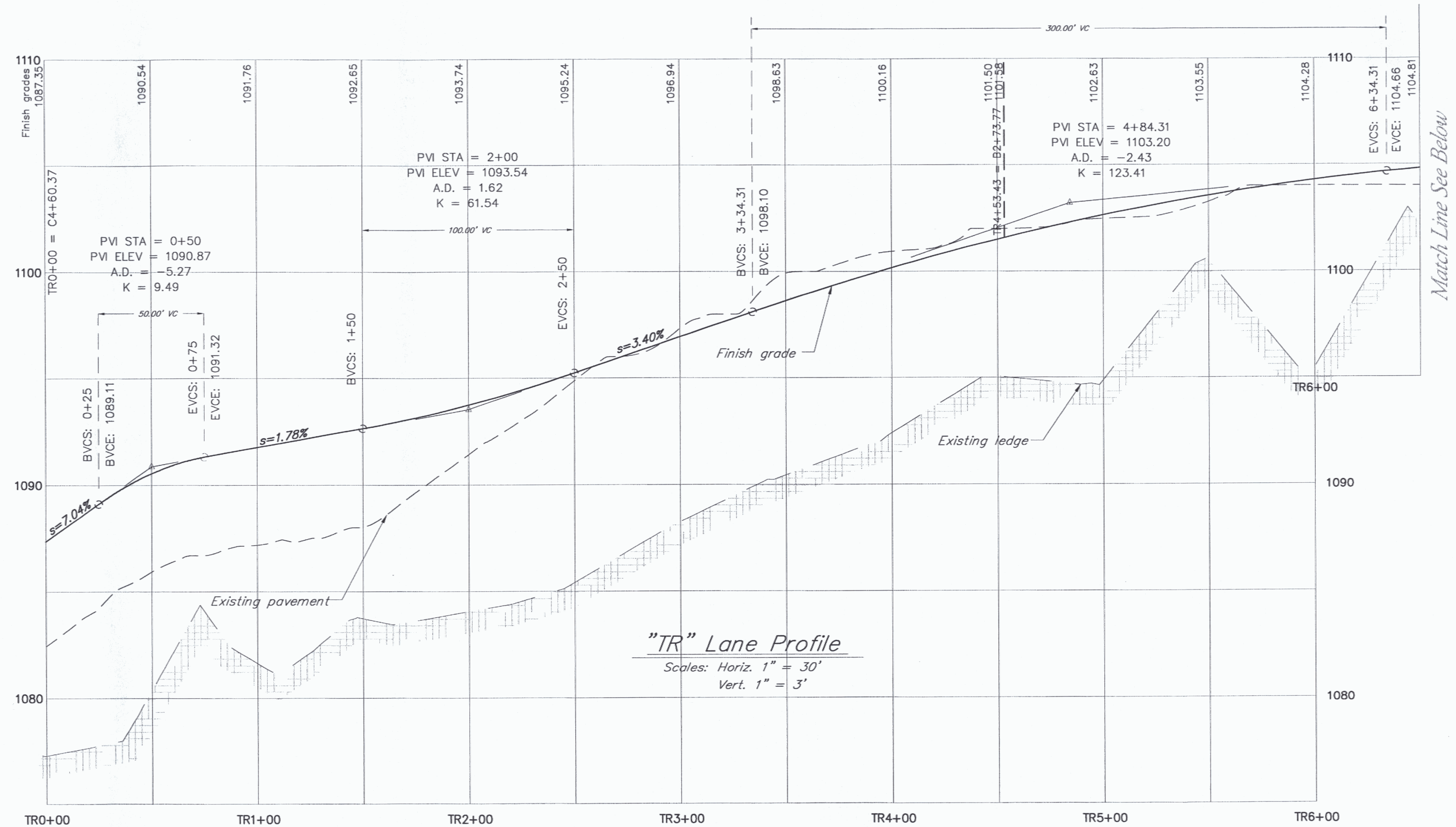

Notes:
1. The location of the existing ledge was taken from probes shown on boring plan. The continuous ledge profile was constructed by interpolating between ledge probes.