

DETAILS IN LOBBY
SCALE: 1" = 1'-0"

IN SOME LOCATIONS REMOVE EXIST. WALL & SEAMLESS FLOORING COVERED BASE DOWN TO TOP OF SEAMLESS FLOORING.

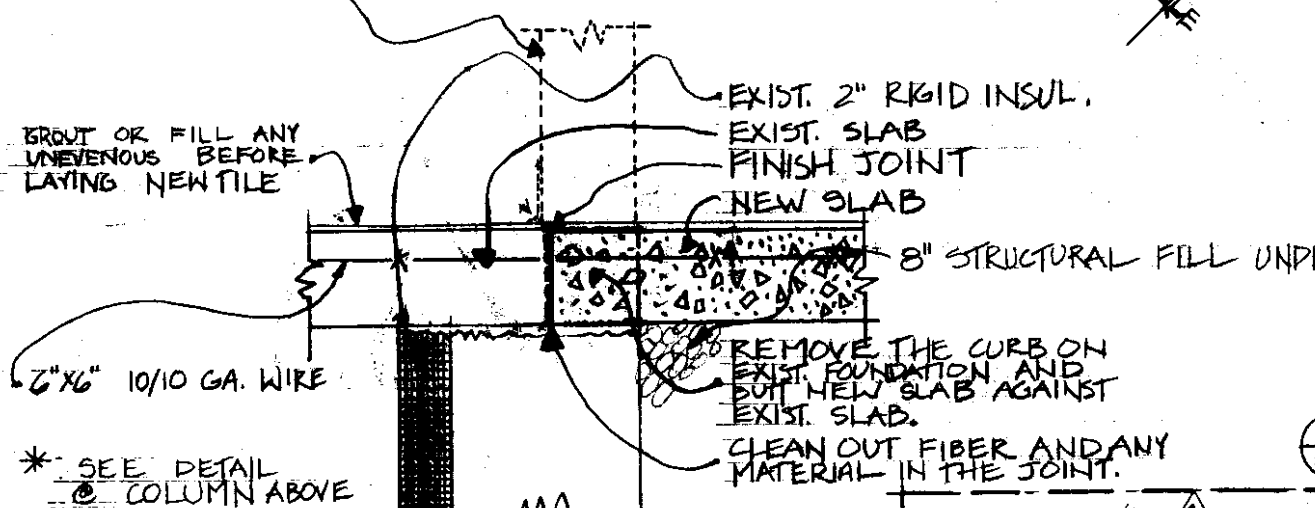

EXIST-NEW CONCRETE DETAIL
SCALE: 1/2" = 1'-0"

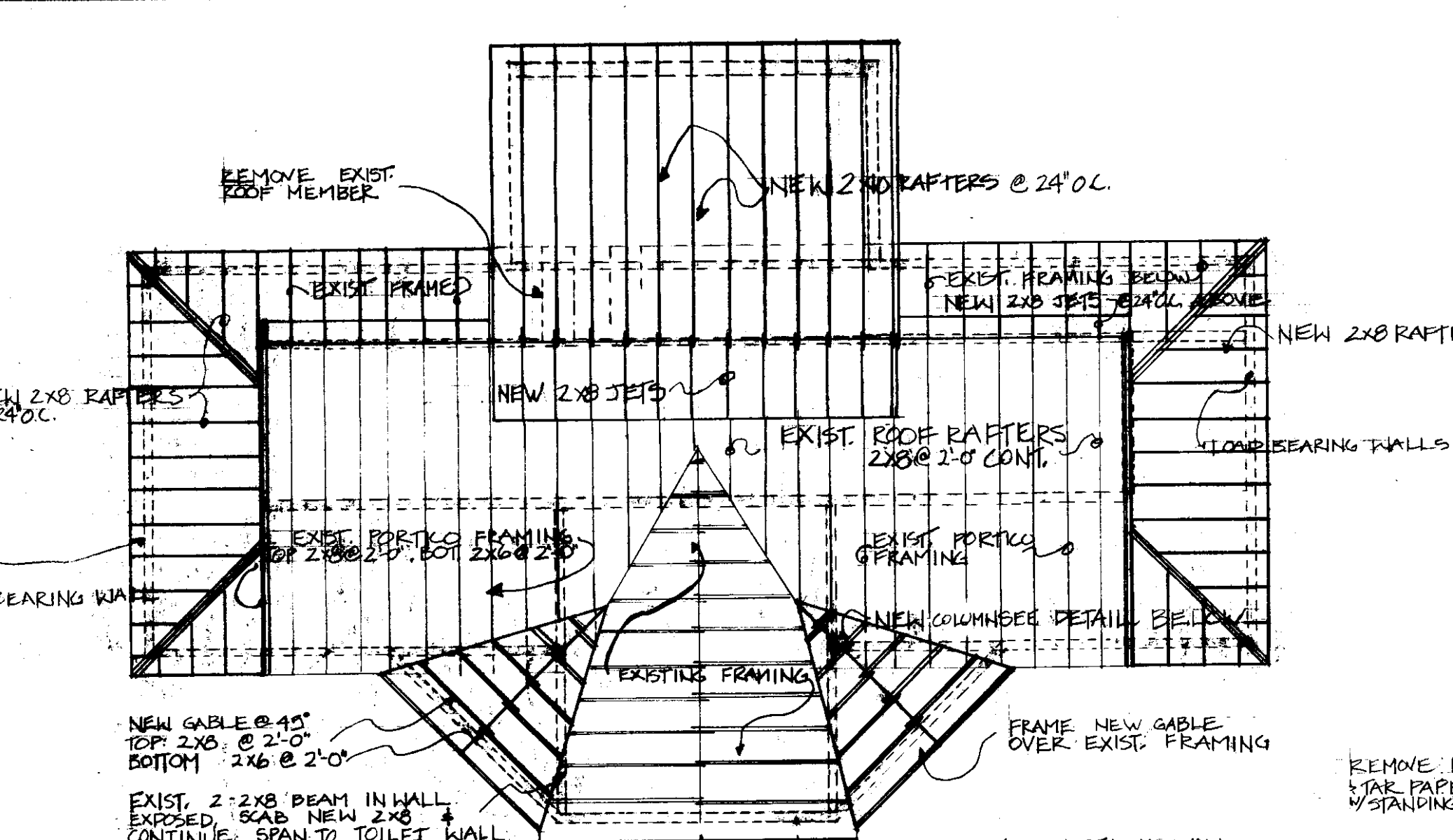

ROOF FRAMING PLAN
SCALE: 1/8" = 1'-0"

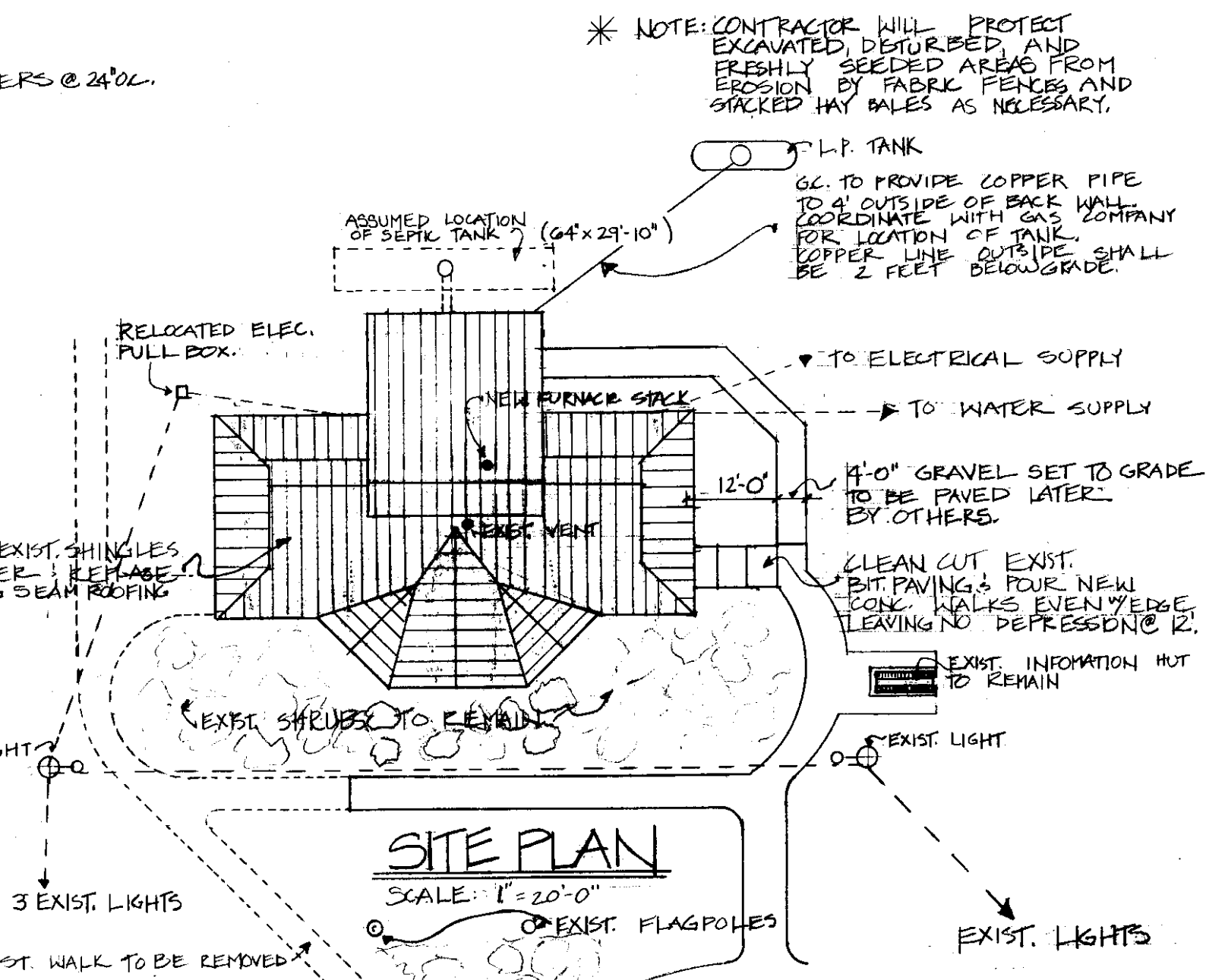

SITE PLAN
SCALE: 1" = 20'-0"

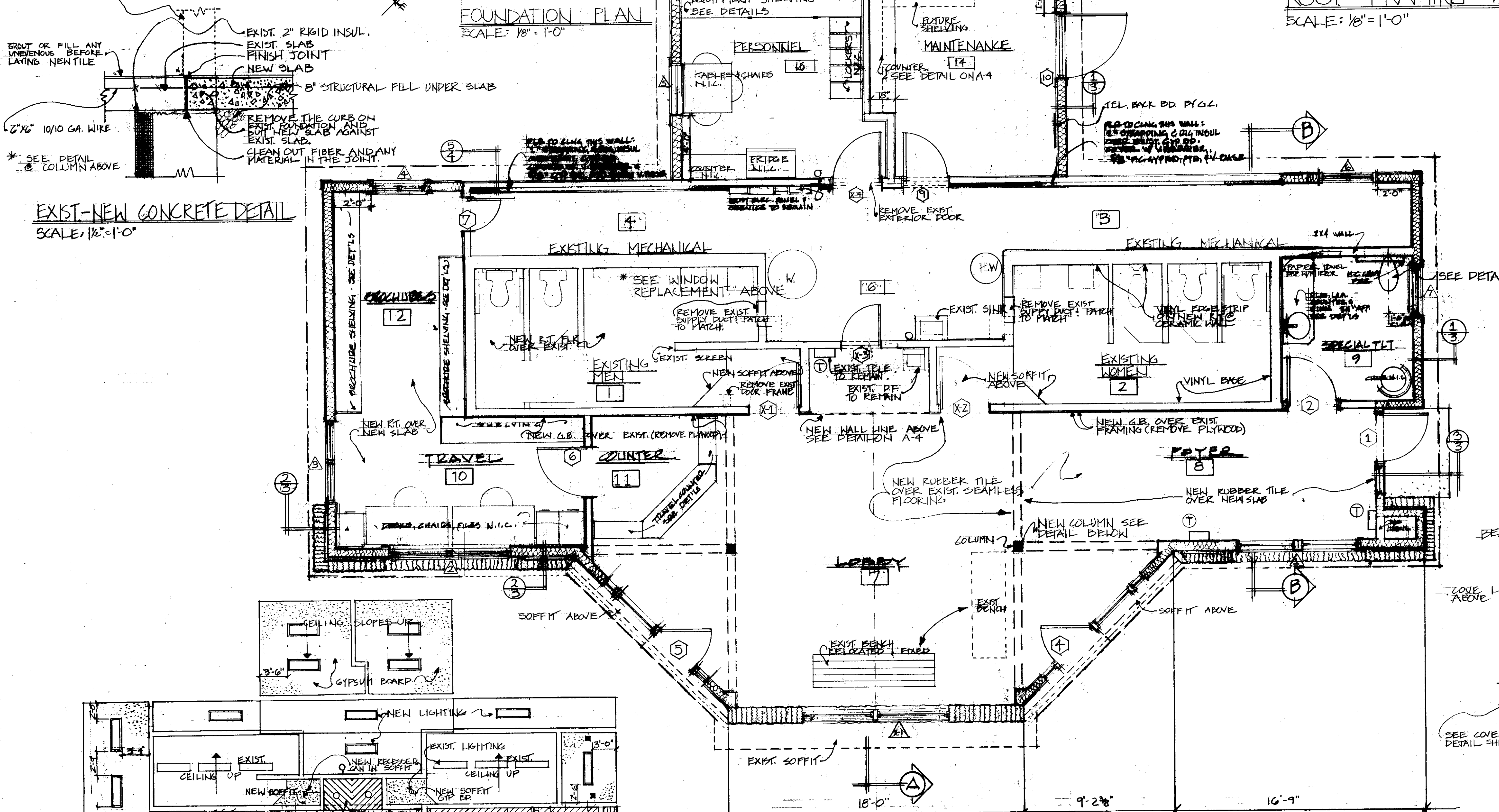

FLOOR PLAN
SCALE: 1/4" = 1'-0"

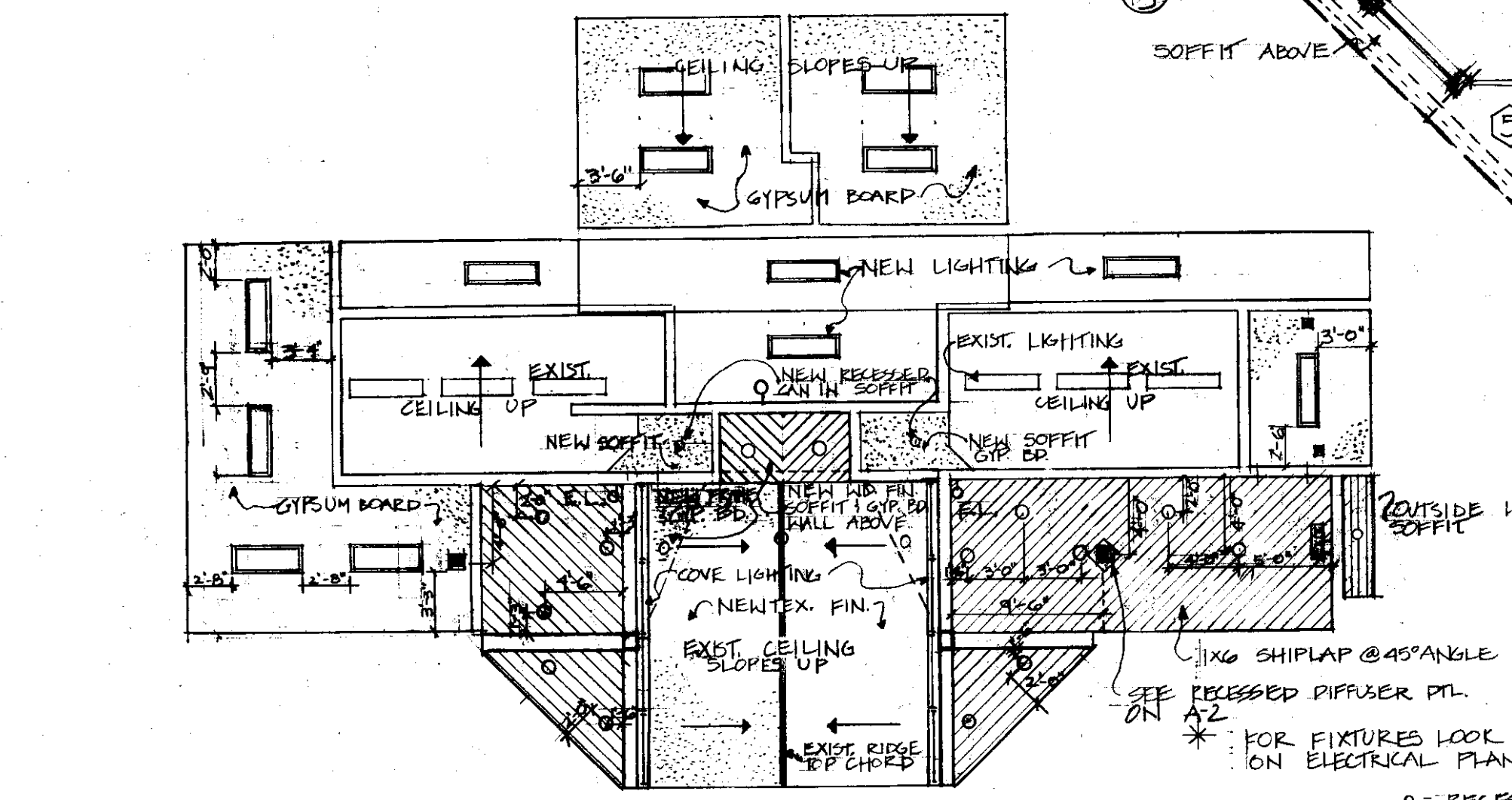

CEILING PLAN
SCALE: 1/8" = 1'-0"

○ = RECESSED LHO FIXTURES
□ = SURFACE MTD. FLOOR
EL. = EMERGENCY LHO.

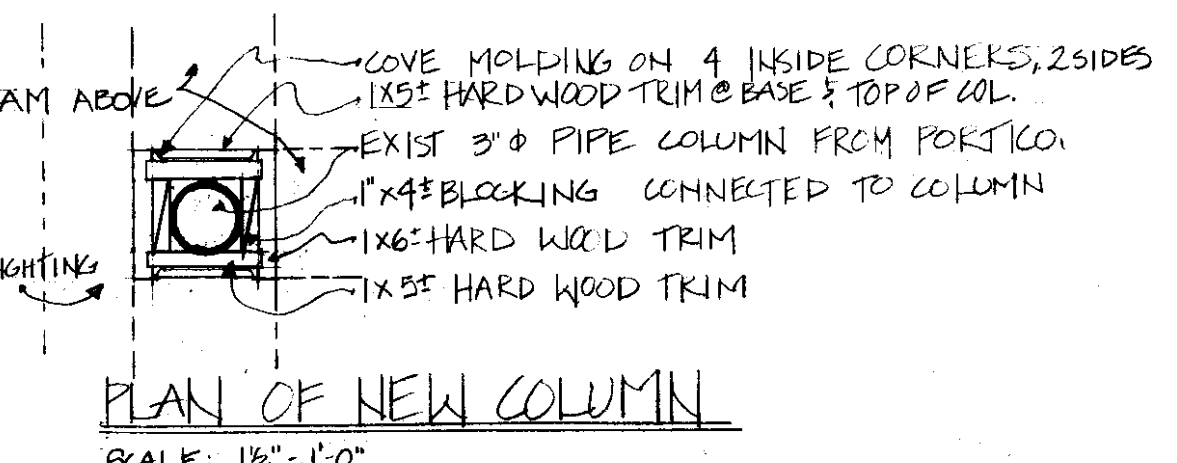

PLAN OF NEW COLUMN
SCALE: 1/2" = 1'-0"

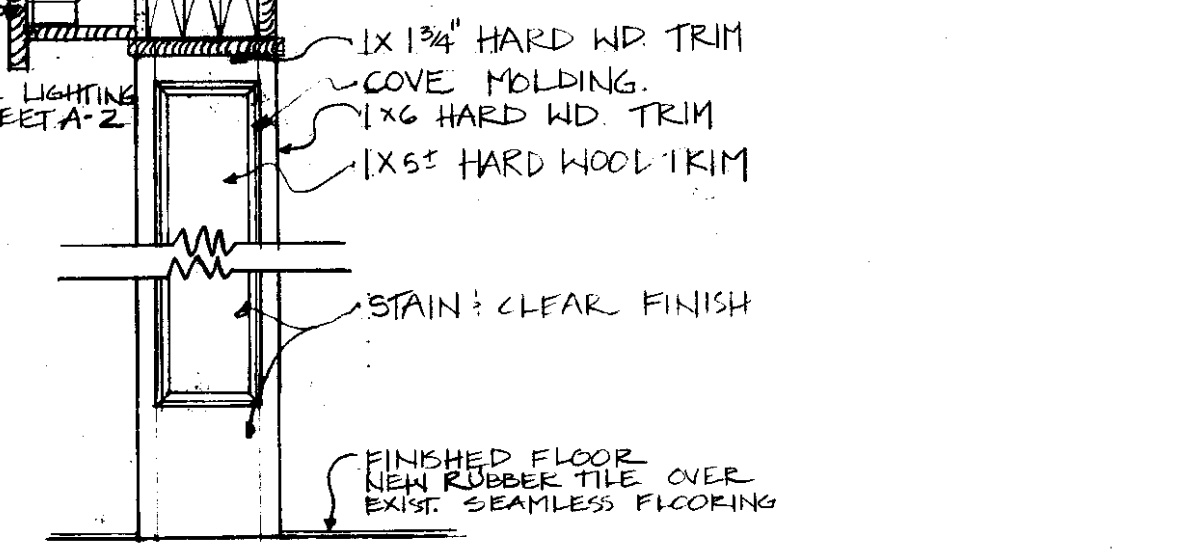

ELEVATION OF CAGED COLUMN
SCALE: 1/2" = 1'-0"

ROOM FINISH SCHEDULE												
ROOM NO	NAME	FLOOR MAT.	FLOOR FIN.	WALLS MAT.	WALLS FIN.	BASE MAT.	BASE FIN.	CEILING MAT.	CEILING FIN.	HT.	NOTES	
1	EXISTING MEN	CONC.	OVER SF.	EX.	P.T.	V.B.	G.B.	P.T.	V.B.	PT.	VARIABLE	REPAINT WALLS & CEILING
2	EXISTING WOMEN	CONC.	OVER SF.	EX.	P.T.	V.B.	G.B.	P.T.	V.B.	PT.	VARIABLE	REPAINT WALLS & CEILING
3	EXIST. MECHANICAL	EX.	EX.	EX.	P.T.	V.B.	EX.	P.T.	EX.	PT.	VARIABLE	
4	EXIST. MECHANICAL	EX.	EX.	EX.	P.T.	V.B.	EX.	P.T.	EX.	PT.	VARIABLE	
5	OPEN NUMBER										VARIABLE	
6	EXIST. MECHANICAL	EX.	EX.	EX.	P.T.	V.B.	EX.	P.T.	EX.	PT.	VARIABLE	
7	LOBBY	CONC.	OVER SF.	G.B.	P.T.	V.B.	G.B.	TEX. PT.	V.B.	PT.	VARIABLE	
8	FOYER	CONC.	OVER SF.	G.B.	P.T.	V.B.	G.B.	ST.	7'-6"		RUN SL. @ 45° ANGLE	
9	SPECIAL TOILET	CONC.	OVER SF.	G.B.	P.T.	V.B.	G.B.	PT.	7'-6"			
10	TRAVEL	CONC.	OVER SF.	G.B.	P.T.	V.B.	G.B.	PT.	7'-6"			
11	COUNTER	CONC.	OVER SF.	G.B.	P.T.	V.B.	G.B.	ST.	7'-6"		RUN SL. @ 45° ANGLE	
12	BROCHURES	CONC.	OVER SF.	G.B.	P.T.	V.B.	G.B.	PT.	7'-6"		SEE DETAIL ON COUNTER	
13	OPEN NUMBER										VARIABLE	
14	MAINTENANCE	CONC.	CONC.	G.B.	P.T.	V.B.	G.B.	PT.	VARIABLE			
15	PERSONNEL	CONC.	OVER SF.	G.B.	P.T.	V.B.	G.B.	PT.	VARIABLE			

INDEX OF DRAWINGS		PAGE
FLOOR PLAN		A-1
FOUNDATION PLAN		A-1
ROOF FRAMING PLAN		A-2
SITE PLAN		A-2
CEILING PLAN		A-2
CABLE DETAIL		A-2
COVE LIGHTING DETAIL		A-2
NORTH, SOUTH, EAST & WEST ELEVATION		A-2
BUILDING SECTION A-A		A-2
BUILDING SECTION B-B		A-2
RECESSED DIFFUSER DETAIL		A-2
COUNTER DETAIL & STANDING SEAM ROOFING DETAILS		A-3
HALL SECTION 1-3		A-3
HANDICAPPED TOILET DETAIL		A-3
BABY CHANGER/SINK DETAIL		A-3
TYP SHELVES DETAIL & ELEVATION		A-3
CEILING DETAIL		A-4
DOOR DETAIL		A-4
CEILING DETAIL		A-4
DOOR & WINDOW DETAILS & MISC. DETAILS		A-4
PLUMBING & MECHANICAL		P-M-1
ELECTRICAL		EI-E3

STATE OF VERMONT
DEPARTMENT OF STATE BUILDINGS
DESIGN DIVISION
MAINTENANCE DIVISION

SITE, FOUNDATION, FLOOR & ROOF PLANS
HIGHGATE WELCOME CENTER
ADDITION & RENOVATION
HIGHGATE SPRINGS, VERMONT

DATE: 16 DEC, 1988
AS SHOWN
DRAWN BY: K. HENDERSON
APPROVED BY: J. BRADLEY

RELATIONS: A-1
PAGE: 1 OF 8

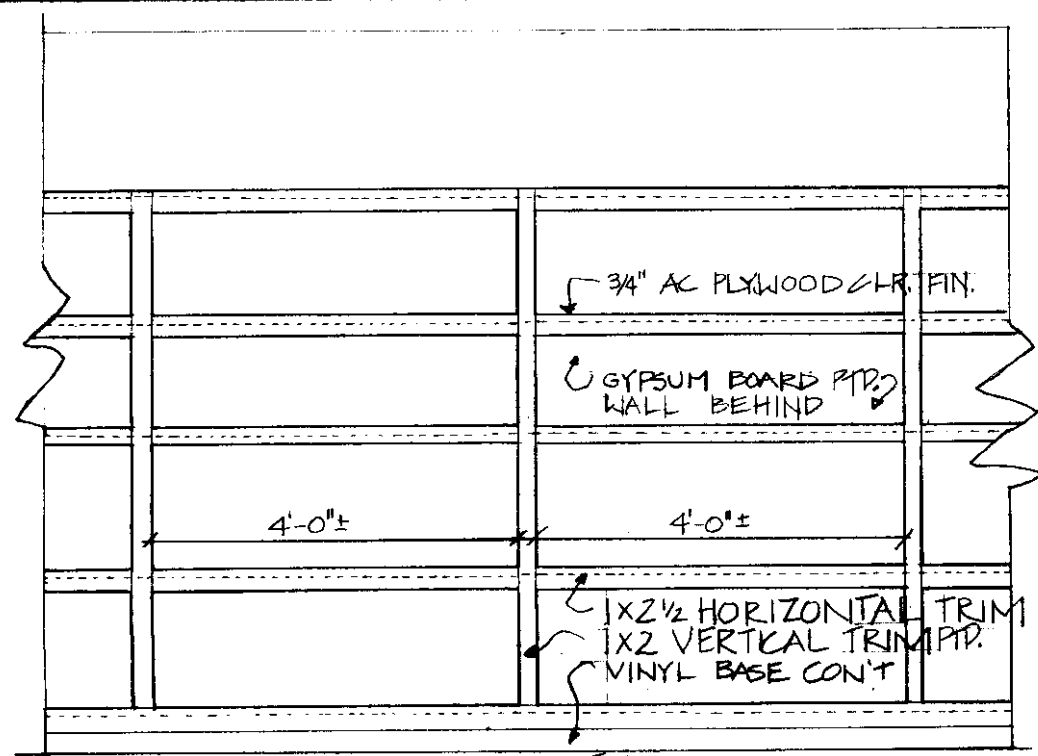

TYP. SHELVES ELEVATION
SCALE: 1/2" = 1'-0"

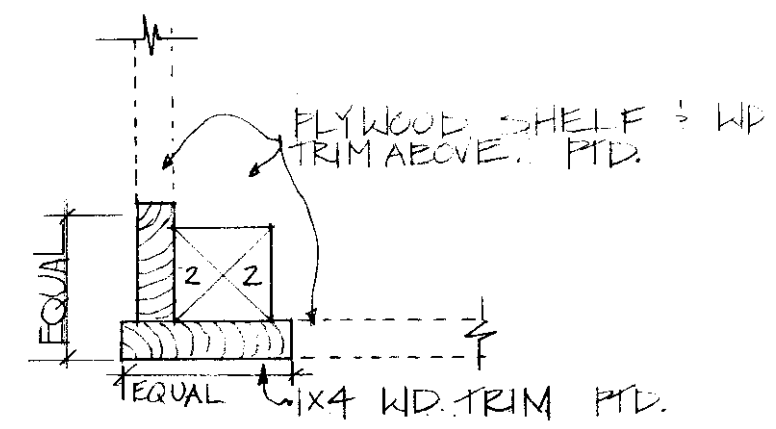

OUTSIDE CORNER OF SHELF
SCALE: 3/8" = 1'-0"

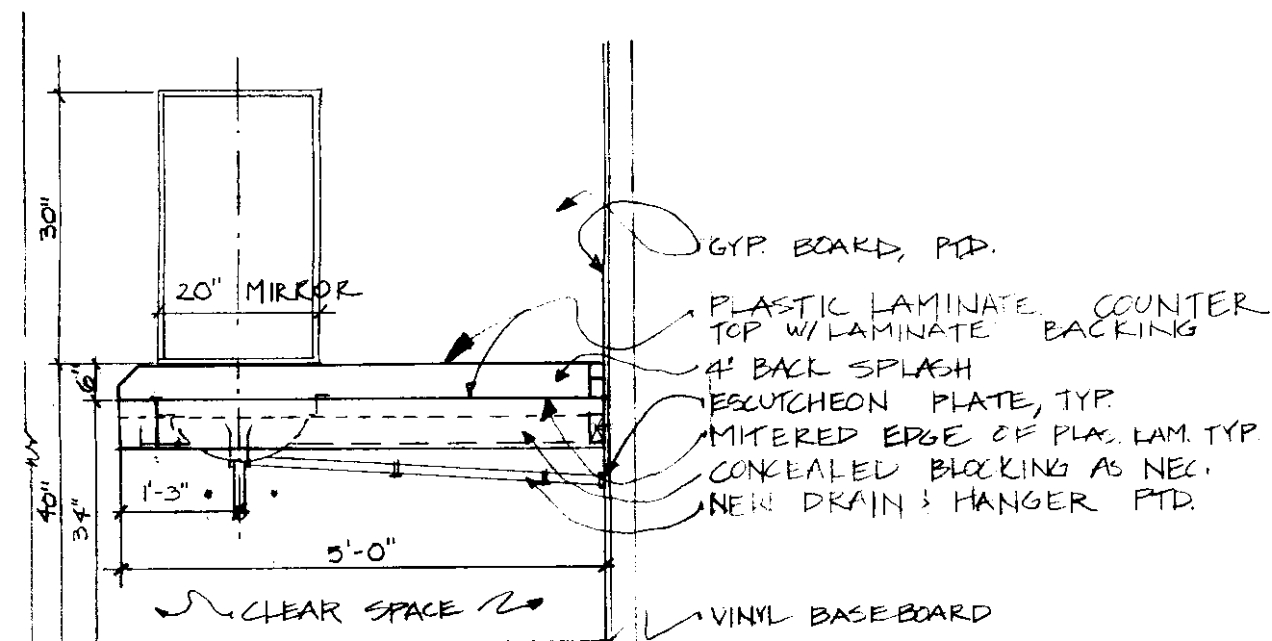

BABYCHANGER/SINK ELEVATION
SCALE: 1/2" = 1'-0"

SPECIAL PATHROOM NOTES

1. ANCHOR & BRACE AS NEEDED DO NOT USE VERTICAL BRACING IN FRONT OF COUNTER OR SINK.
2. USE 45° ANGLE ON ALL EXPOSED CORNERS
3. NEW PLUMBING DOES NOT GO IN EXIST. WALL.

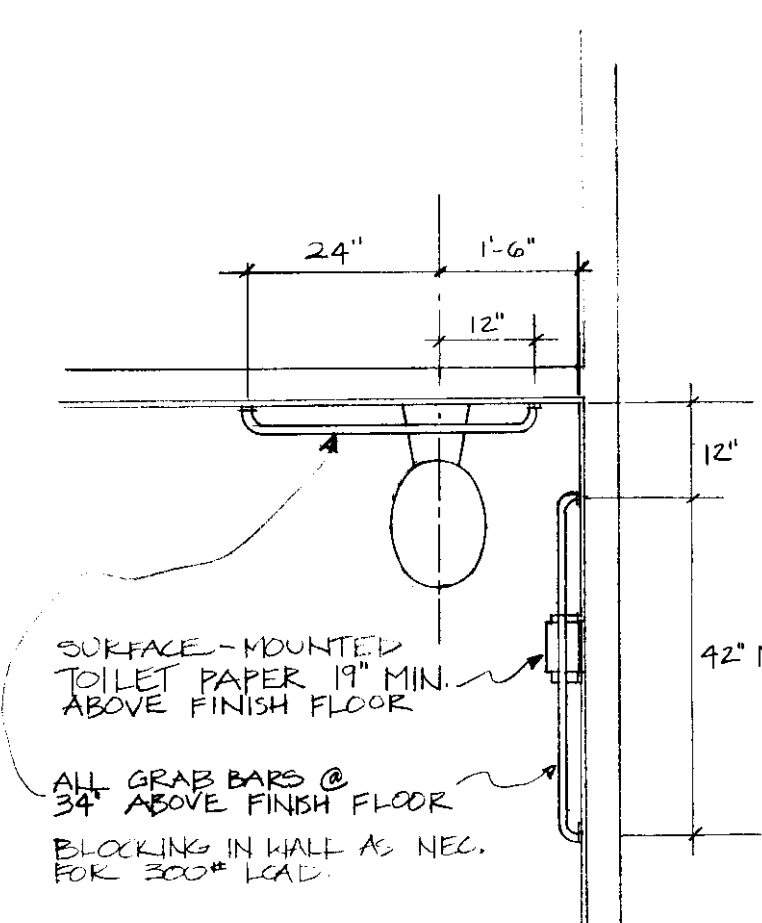

HANDICAPPED TOILET DETAIL
SCALE: 1/2" = 1'-0"

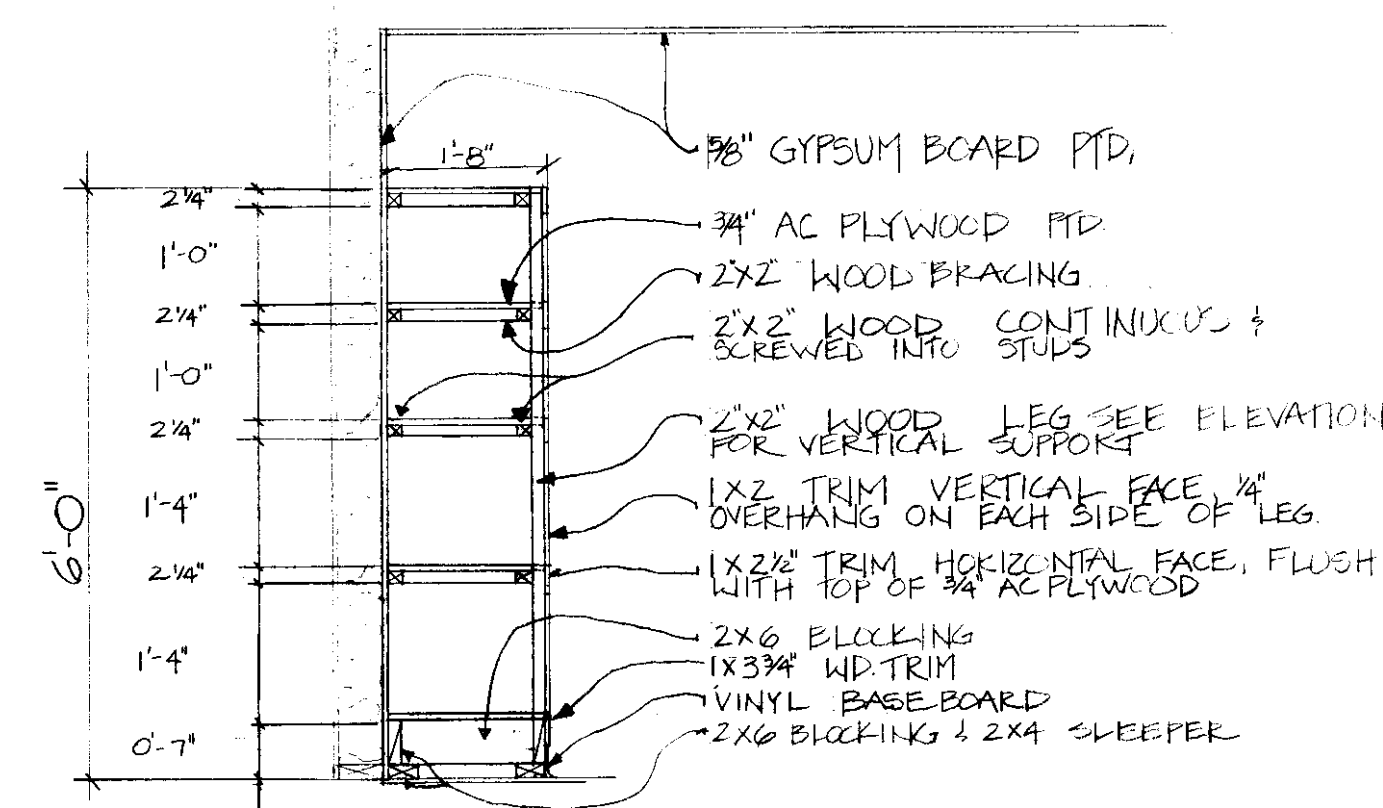

TYP. SHELVES DETAIL
SCALE: 1/2" = 1'-0" * NOTE: ALL PLYWOOD SHELVES TO BE STAINED 1 CLR. FIN. WOOD TRIM: EXPOSED BLOCKING TO BE PAINTED.

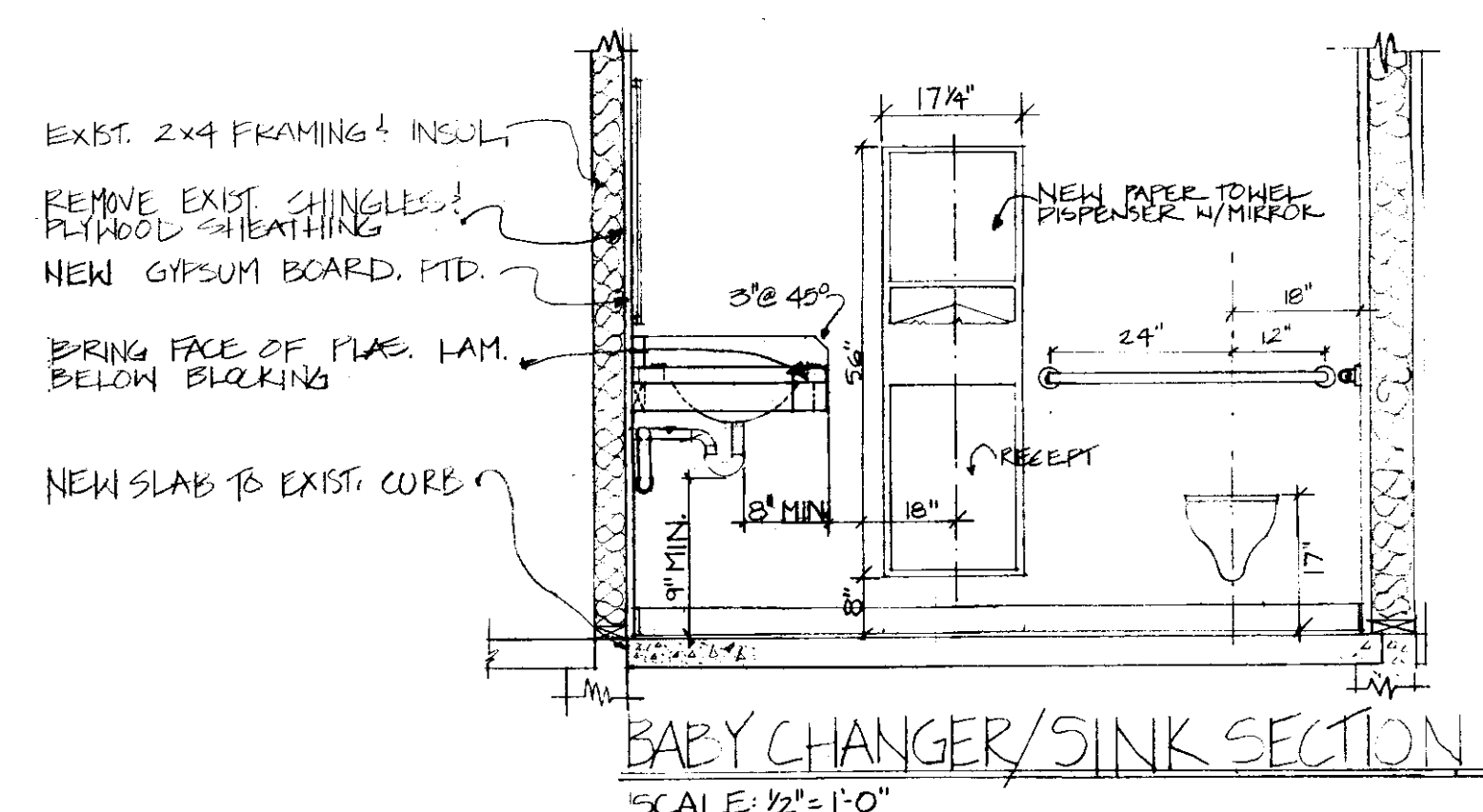

BABYCHANGER/SINK SECTION
SCALE: 1/2" = 1'-0"

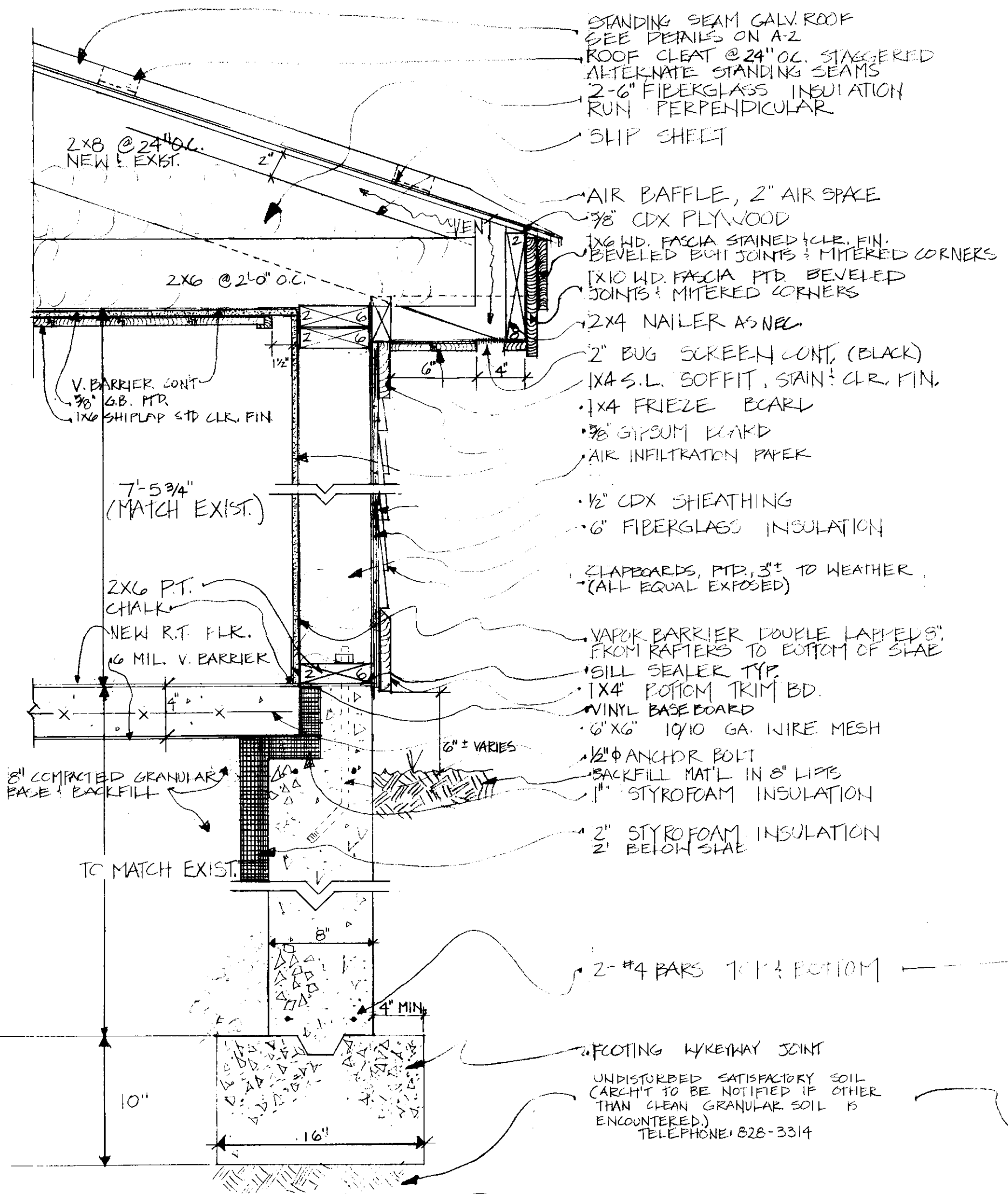

WALL SECTION 1
SCALE: 1/2" = 1'-0"

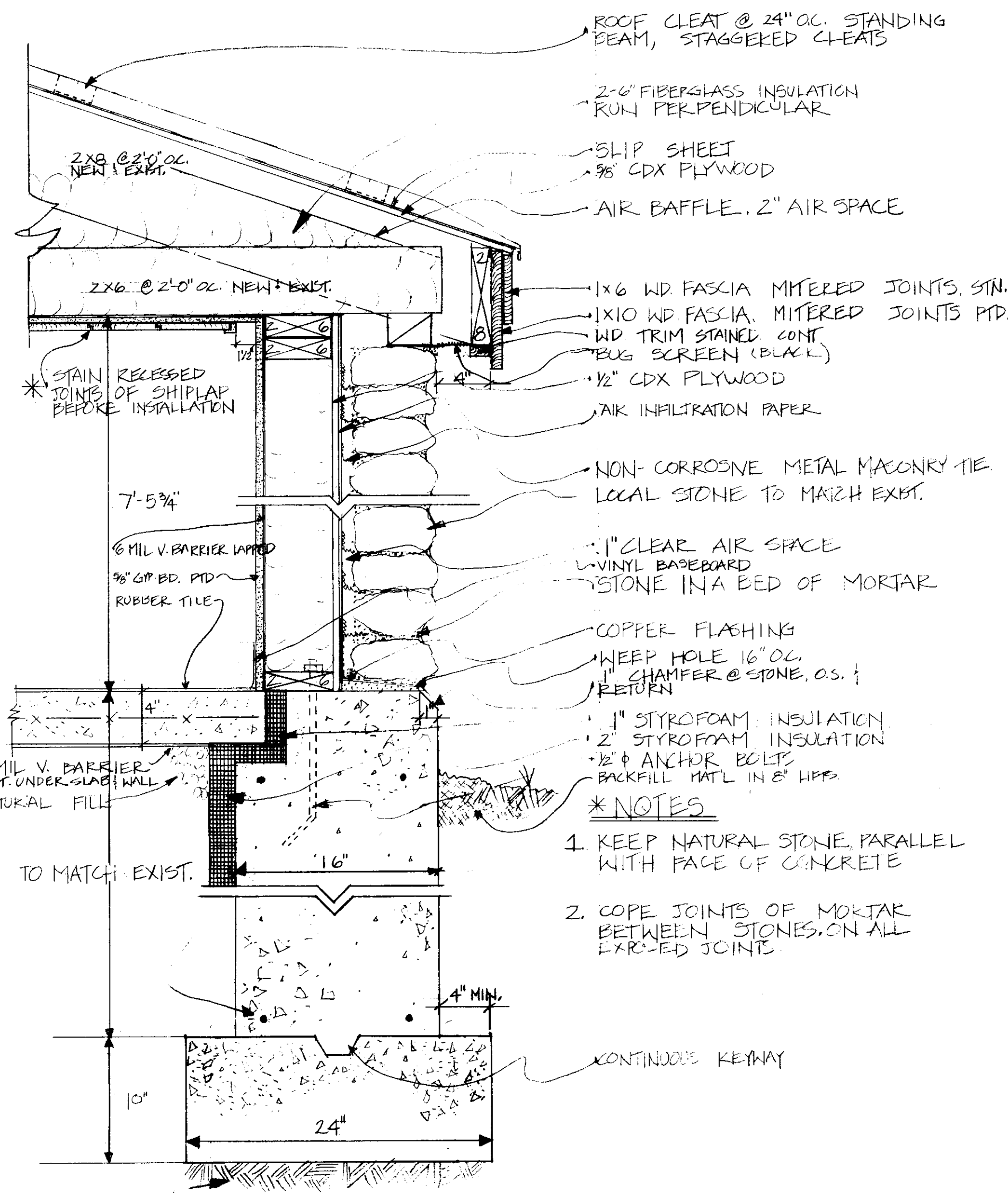

WALL SECTION 2
SCALE: 1/2" = 1'-0"

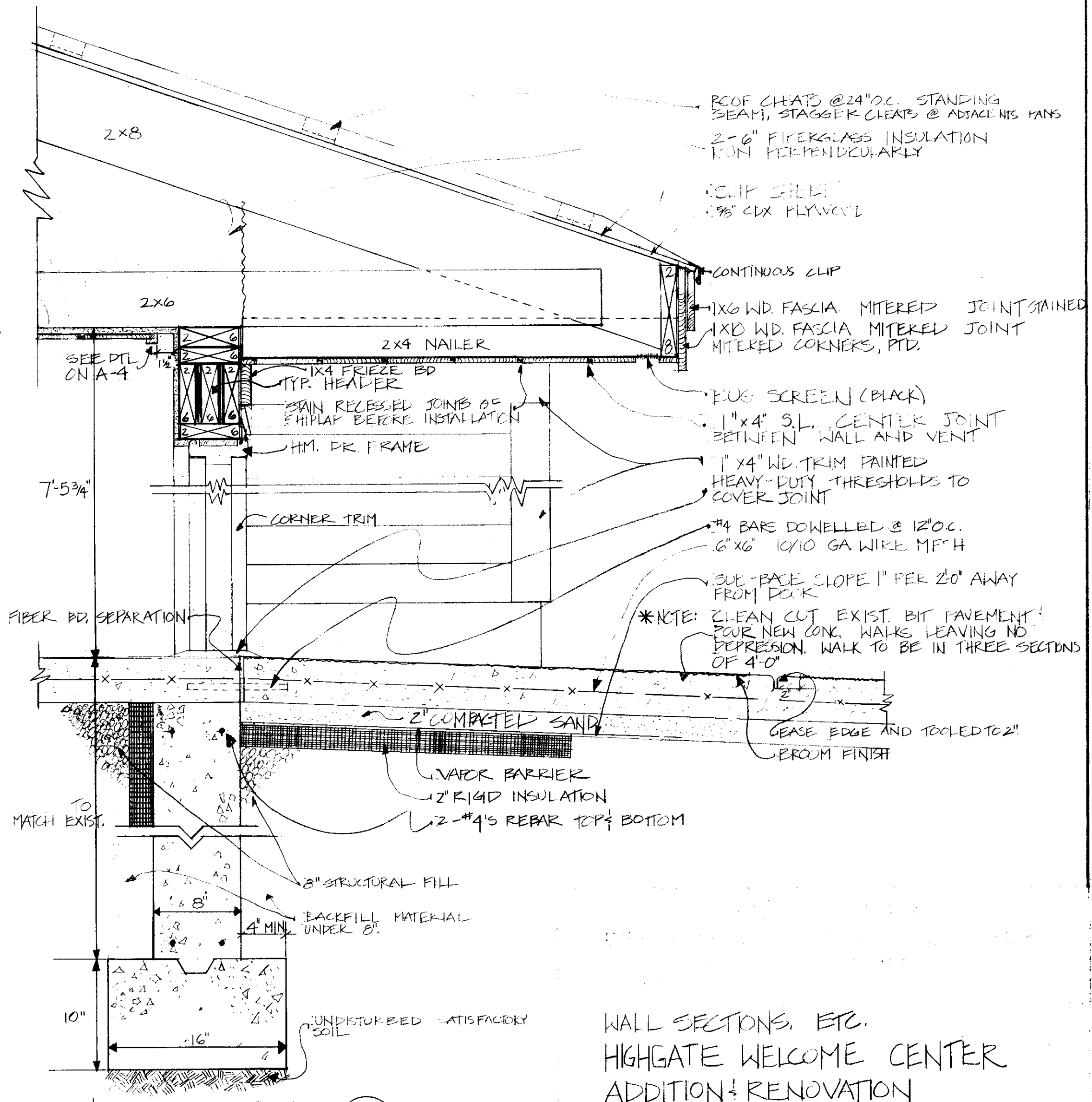

WALL SECTION 3
SCALE: 1/2" = 1'-0"

WALL SECTIONS, ETC.
HIGHGATE WELCOME CENTER
ADDITION & RENOVATION
HIGHGATE SPRINGS, VERMONT

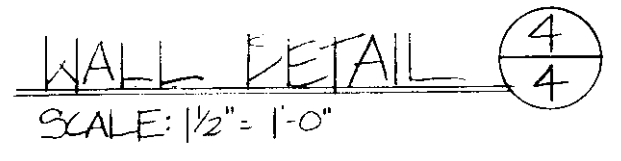
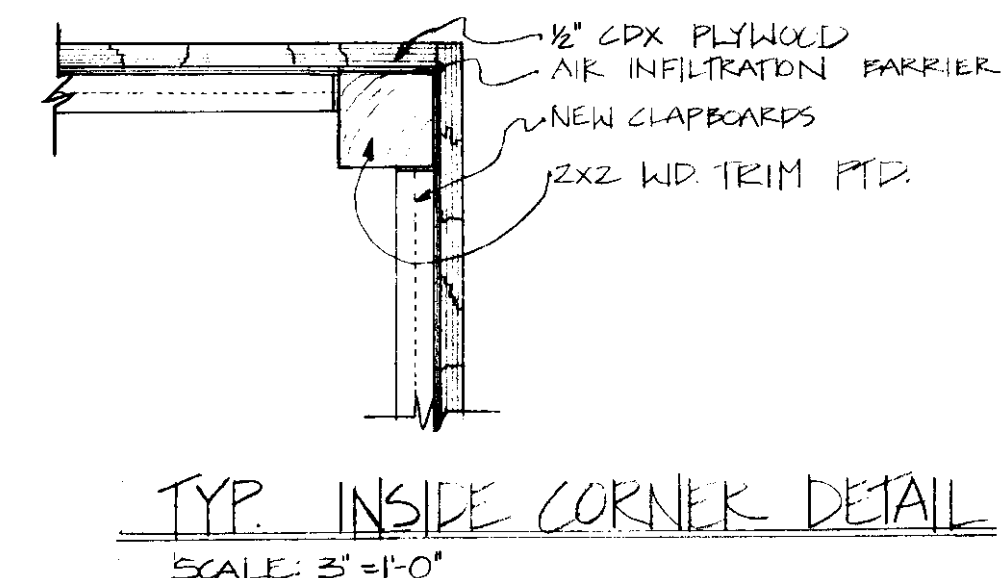
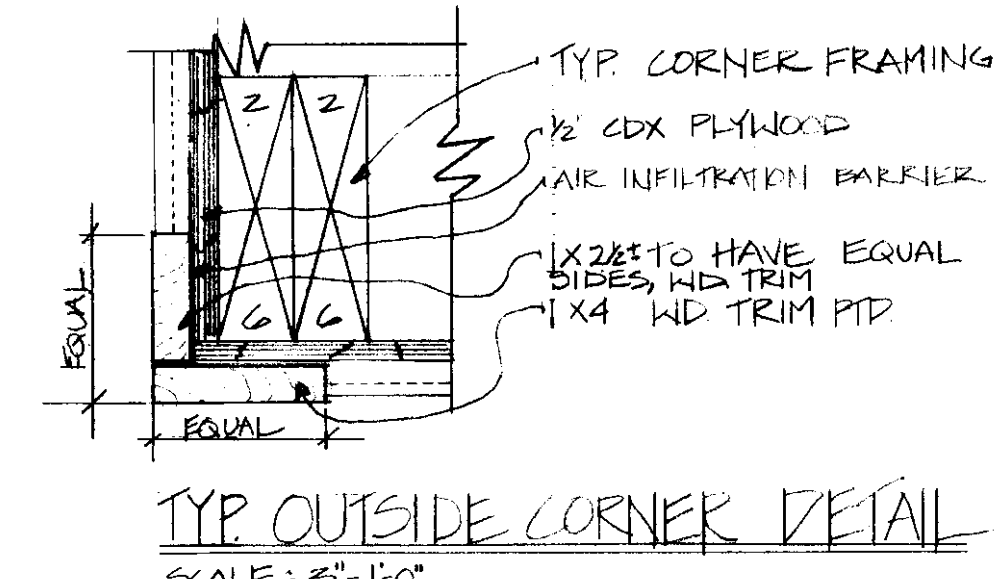
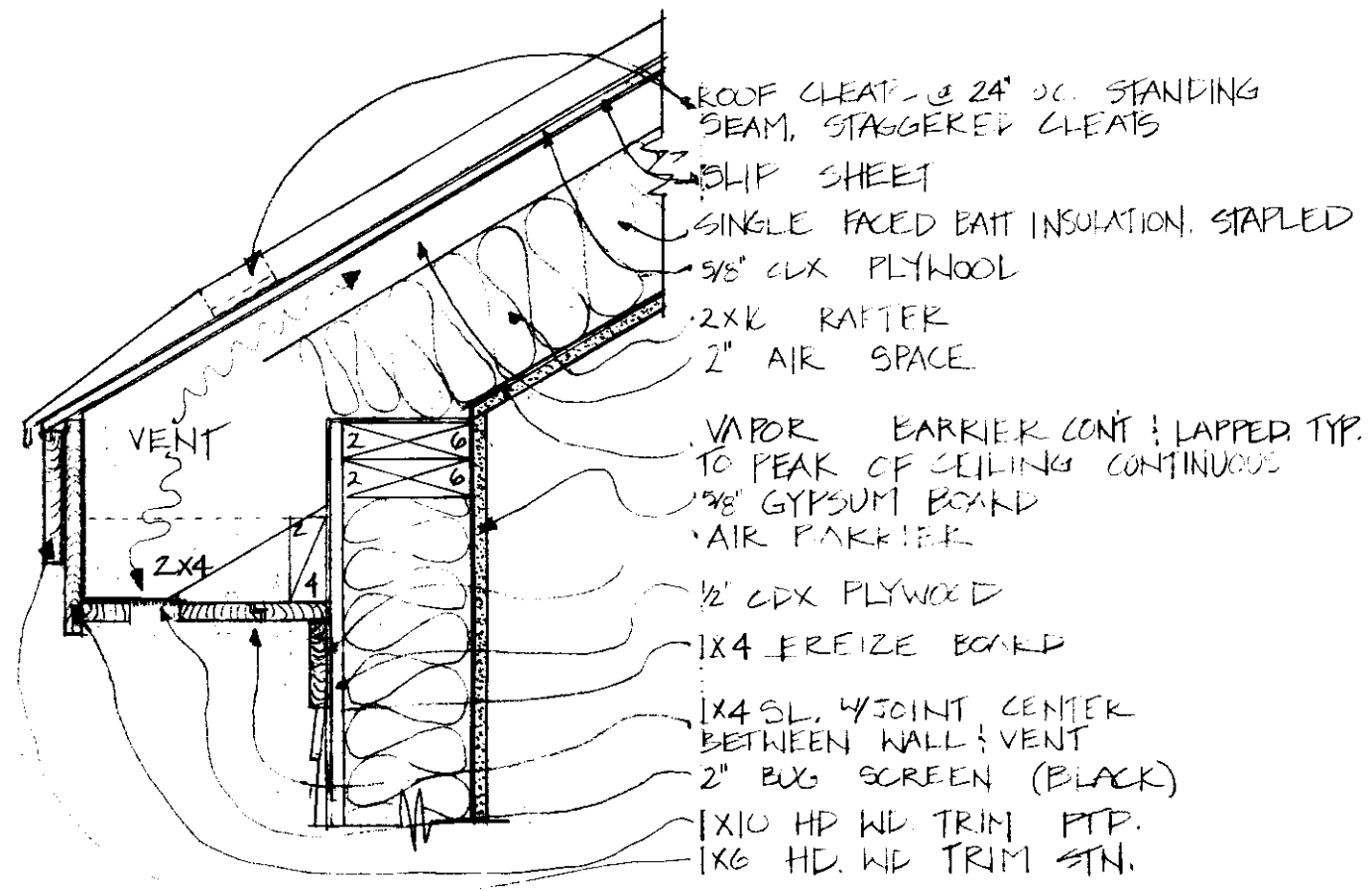
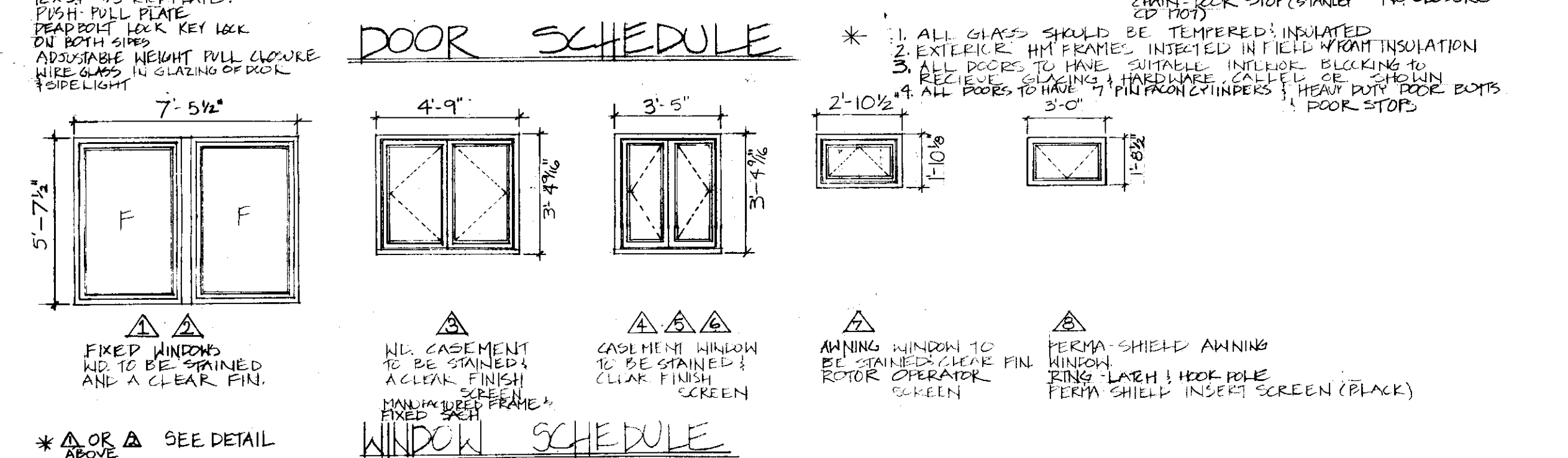
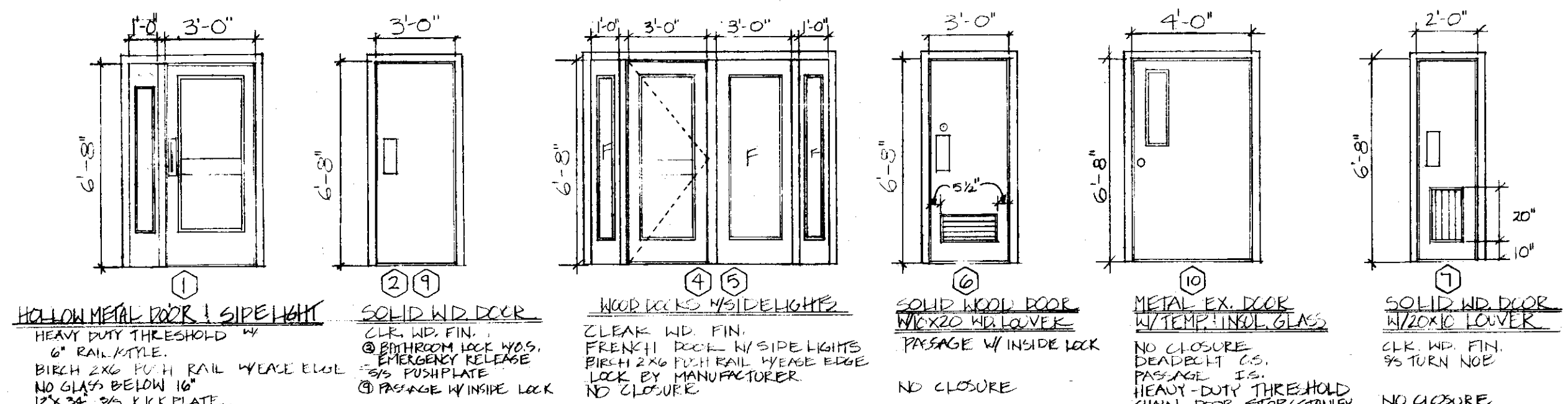
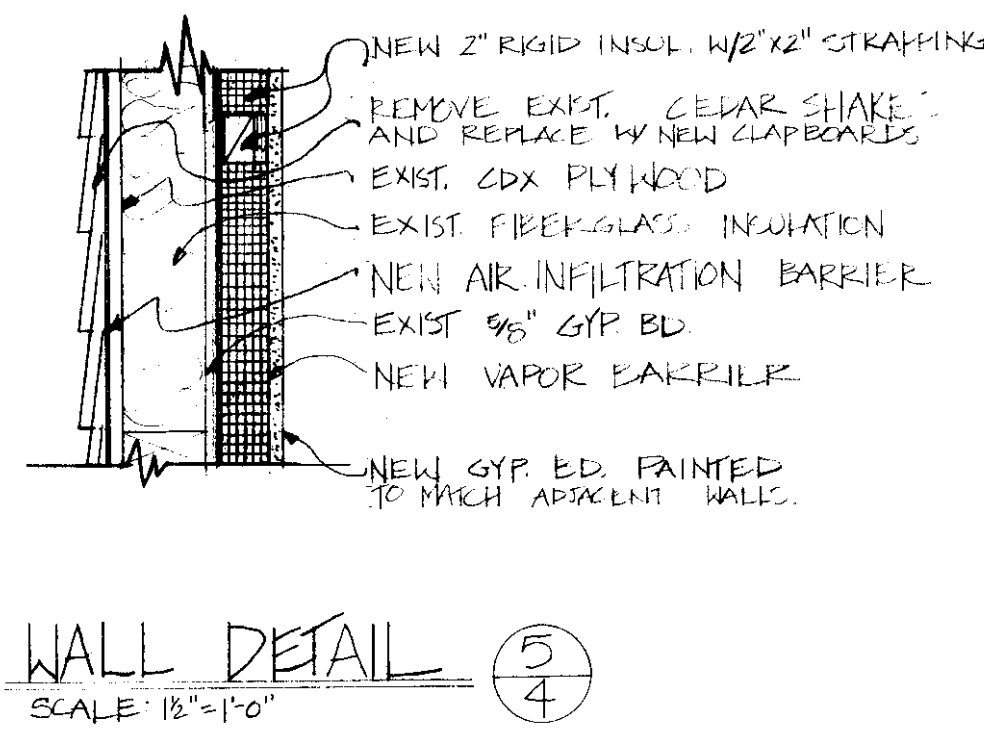
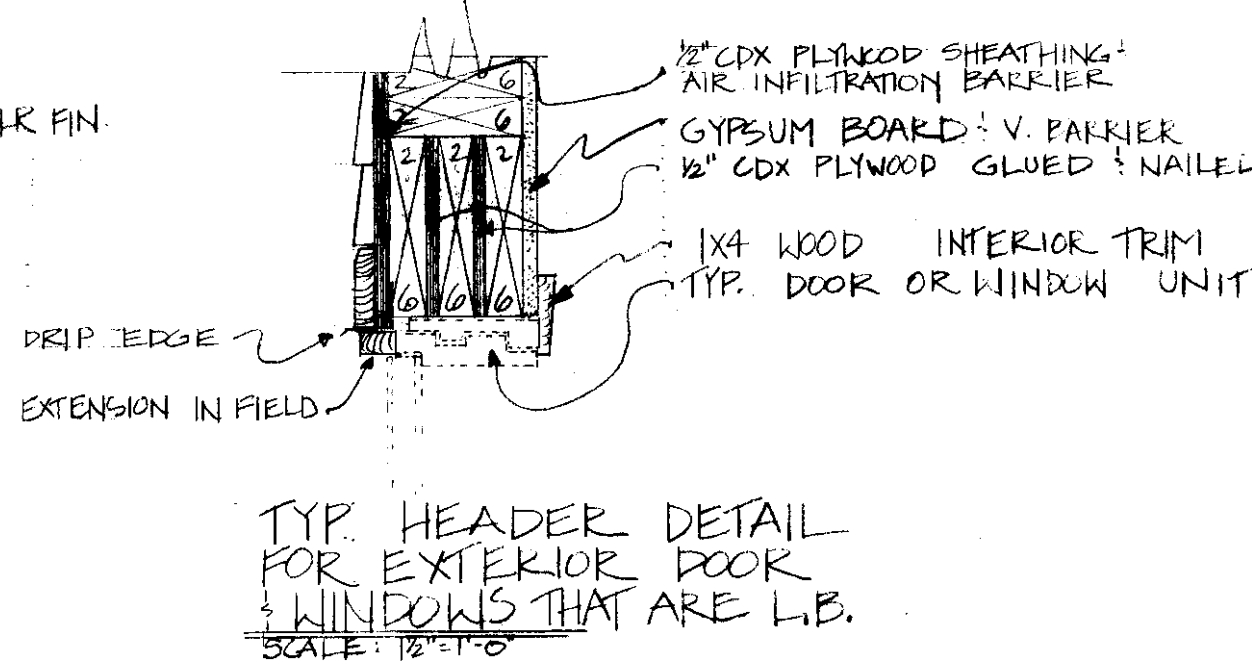
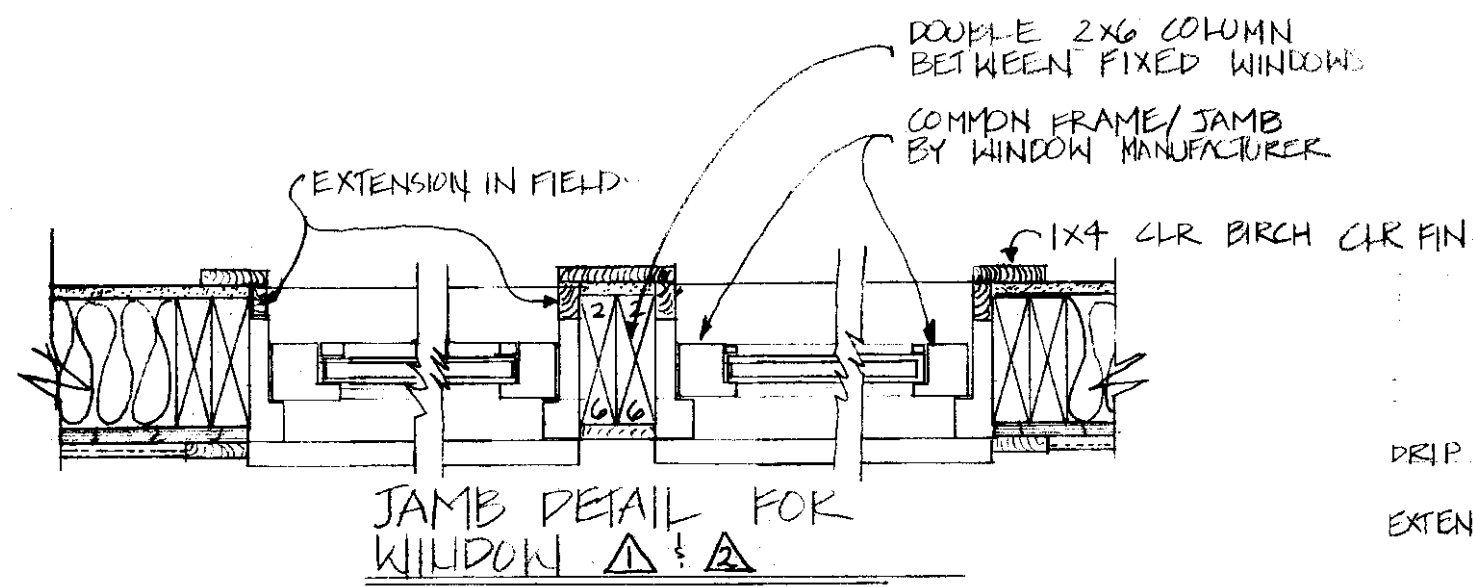
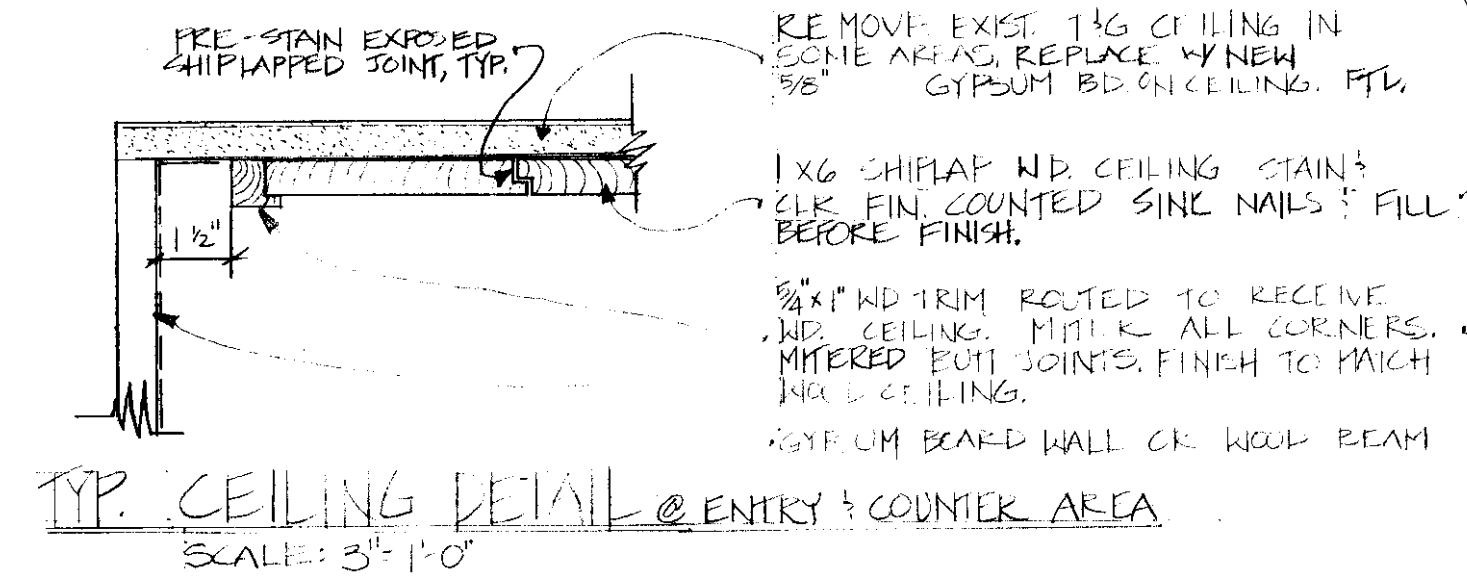
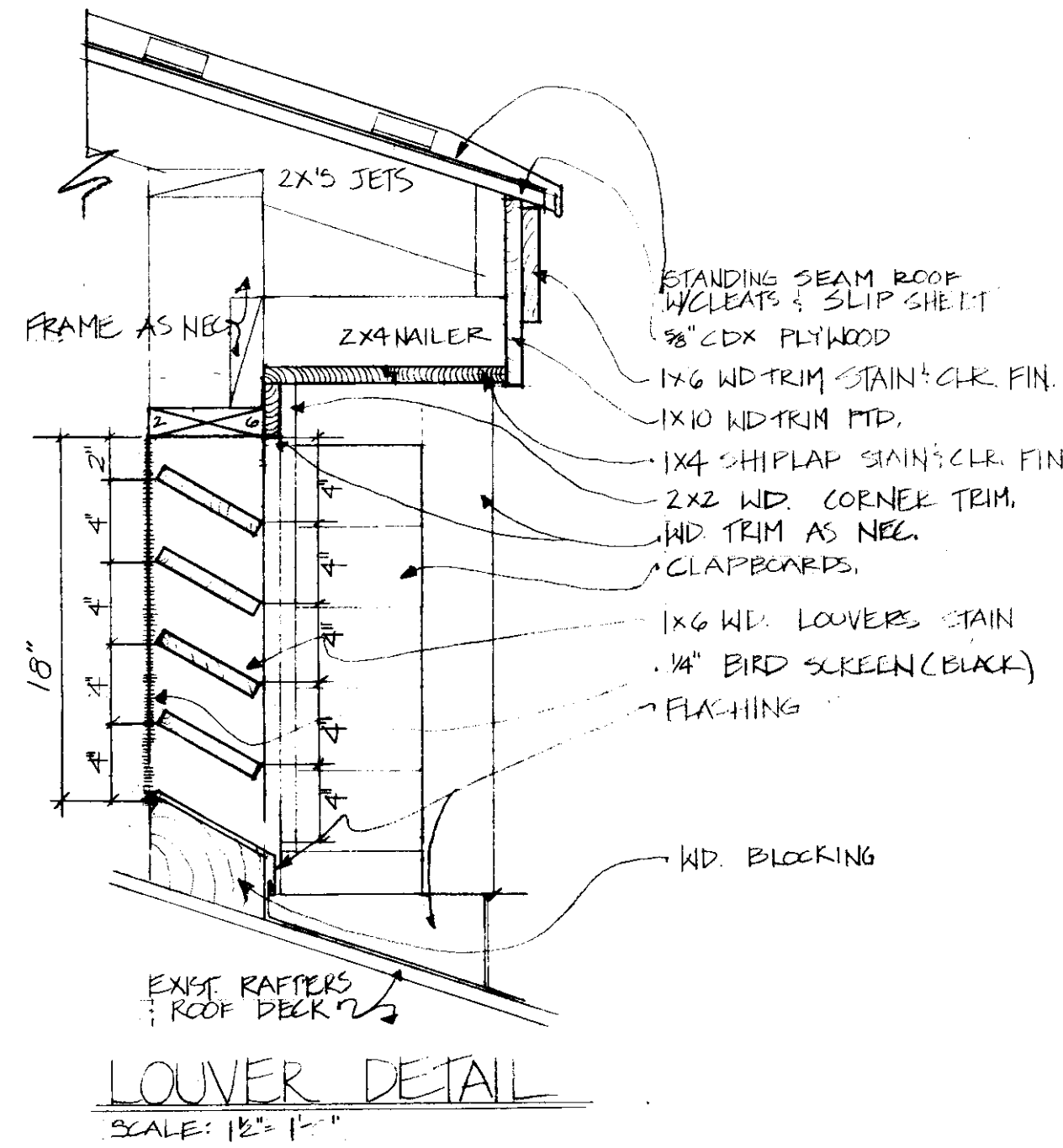
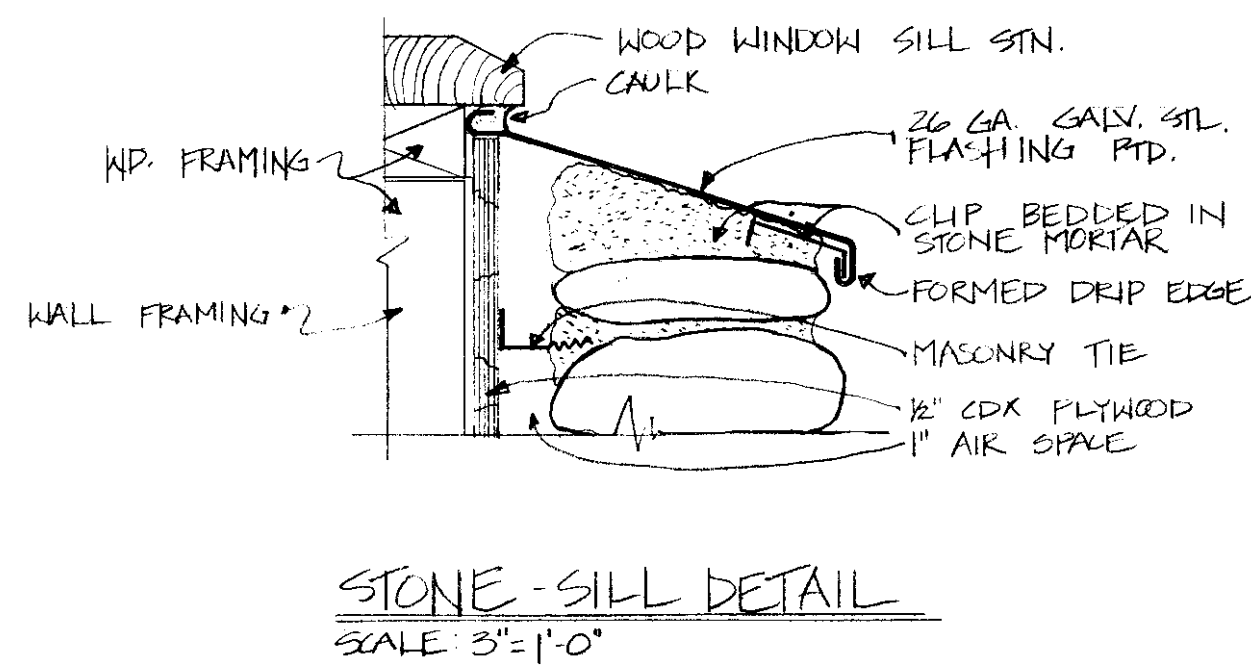
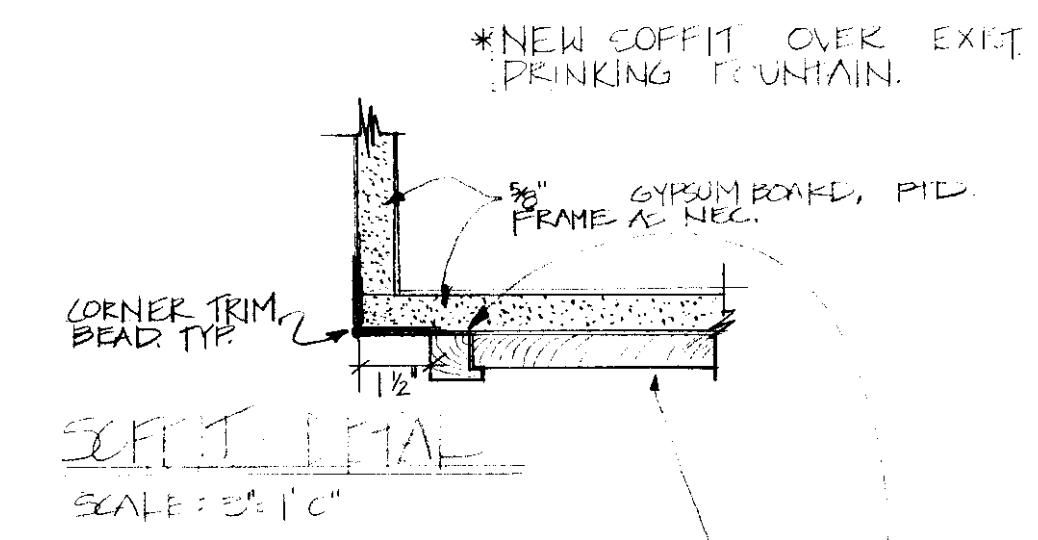
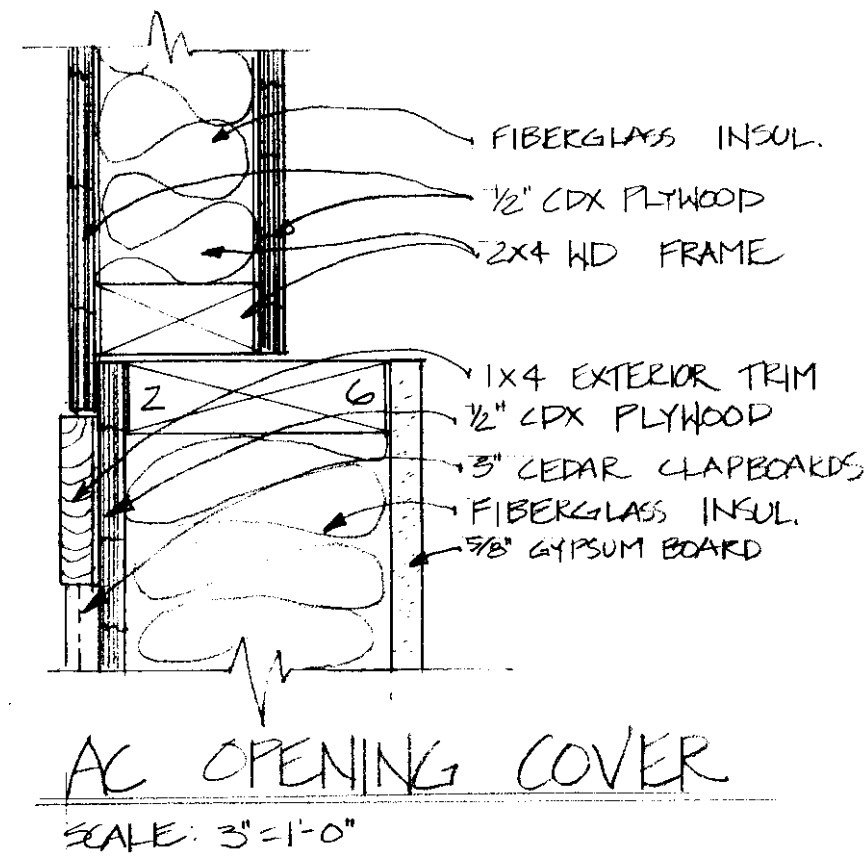
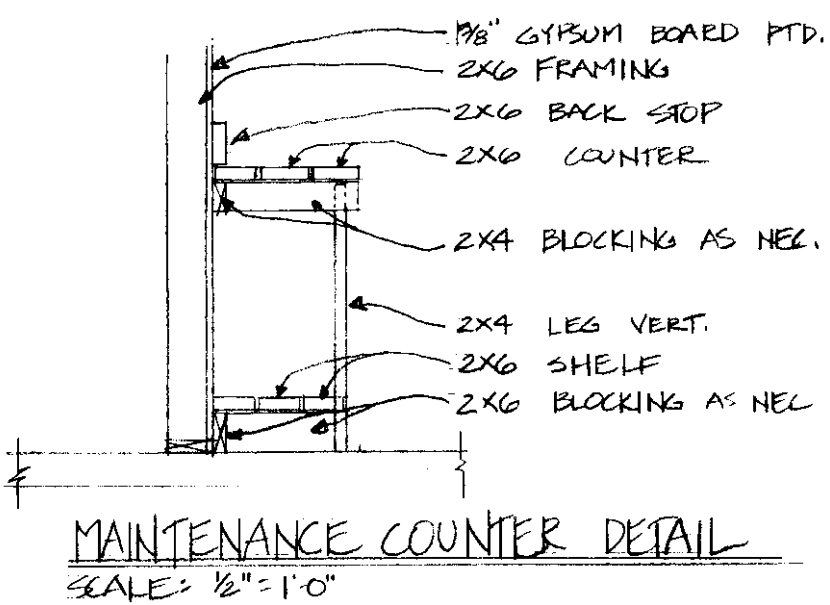
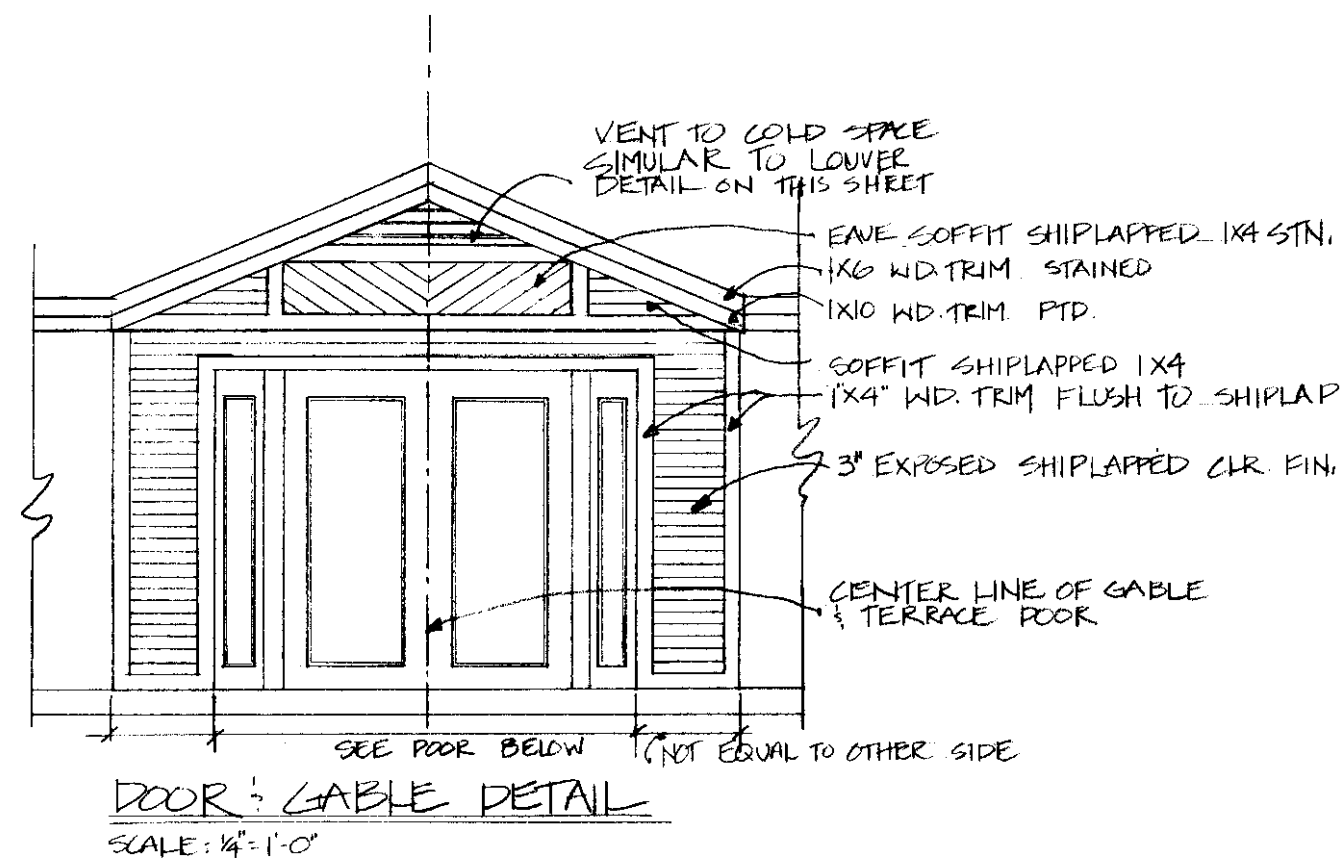

STATE OF VERMONT
DEPARTMENT OF STATE BUILDINGS
DIVISION OF CONSTRUCTION
MEMBER VERSIONS

WINDOWS, DOORS & MISC. DETAILS
HIGHGATE WELCOME CENTER
ADDITION & RENOVATION
HIGHGATE SPRINGS, VERMONT

16 DEC 1987 AS SHOWN
K. HENDERSON D. BAILEY

A-4
4 of 8

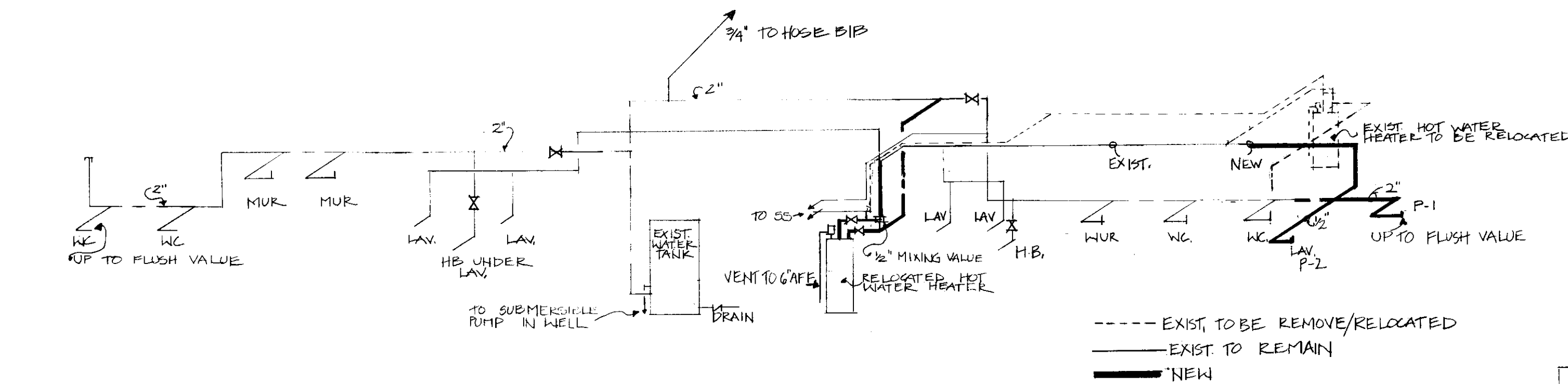

RISER DIAGRAM WATER SUPPLY
NO SCALE

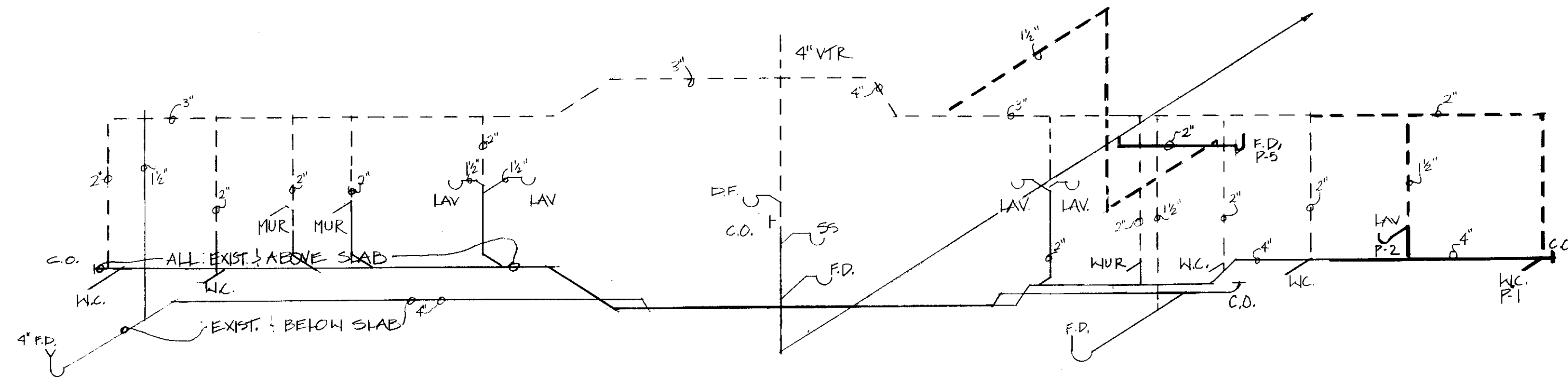

RISER DIAGRAM WASTE WATER
NO SCALE

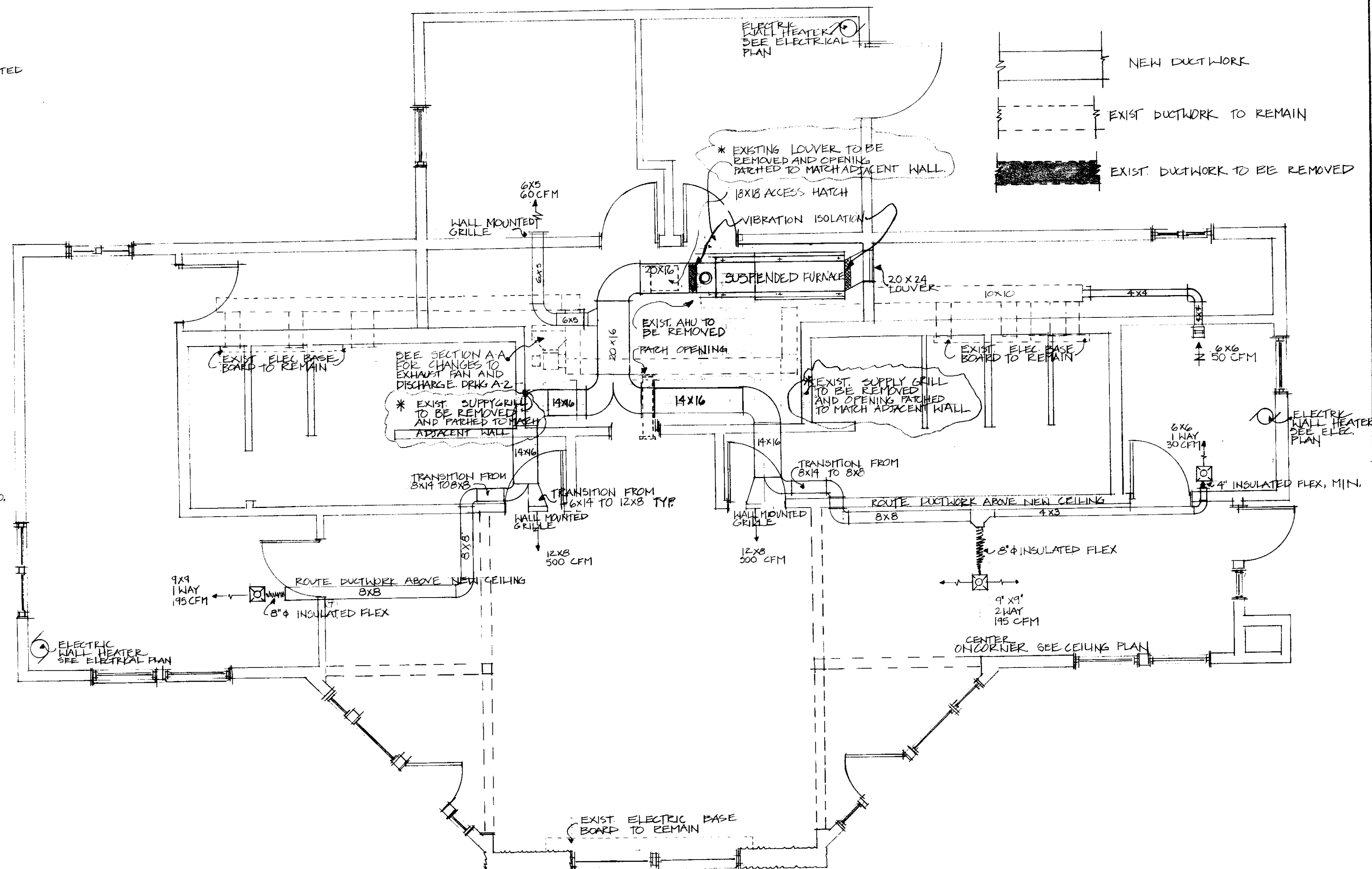

MECHANICAL PLAN
SCALE: 1/4" = 1'-0"

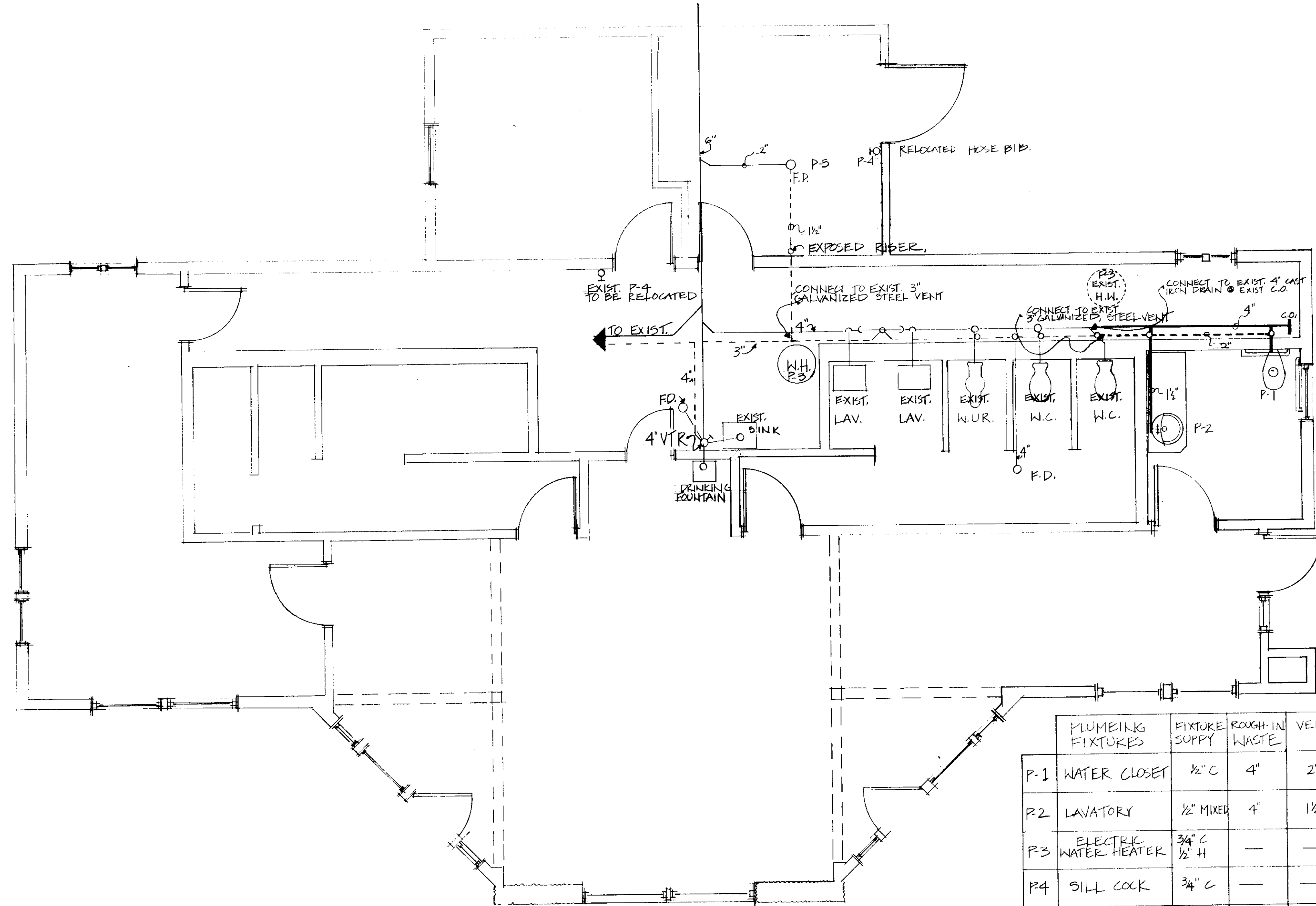

PLUMBING PLAN
SCALE: 1/4" = 1'-0"

PLUMBING FIXTURES	FIXTURE SUPPLY	ROUGH-IN WASTE	VENT	REMARKS
P-1 WATER CLOSET	1/2" C	4"	2"	INSTALL W/11" & 11" AFF
P-2 LAVATORY	1/2" MIXER	4"	1 1/2"	TEE SUPPLY INTO BOTH FAUCET INLETS
P-3 ELECTRIC WATER HEATER	3/4" C 1/2" H	—	—	TO BE RELOCATED
P-4 SILL COCK	3/4" C	—	—	TO BE RELOCATED
P-5 FLOOR DRAIN	—	2"	1 1/2"	—

ROUGH-IN SCHEDULE

NOTES:

* G.C. NOTE

- Toilet shall be American Standard "Instanto Toilet" model #2512.010, wall mounted with top spud. Sloan "Royal 110" flush valve or approved equal. Install with rim at 17" A.F.F.
- Lavatory shall be American Standard "Rondalyn Countertop lavatory" model #0491.019 with 4" center faucet holes. Faucet shall be American Standard "Ceramik" with pop-up drain, in chrome model #2080.101 or approved equal. Provide angle stops. Tee supply into both faucet inlets.
- Floor drain shall have a slotted round cover. Drain shall discharge through a P-trap. Outlet of P-trap shall have a two inch drain and integral floor cleanout.
- Piping:
 - New supply piping shall be type-L hard drawn tubing with 95-5 solder. Exposed piping in new restroom shall be copper or chrome-plated brass.
 - New waste piping shall be service weight cast-iron or DWV copper. Exposed piping in new restroom shall be copper or chrome-plated brass.
 - New vent piping shall be service weight cast-iron galvanized steel or DWV copper.
- Plumbing shall be installed according to Local Codes, State Codes and the National Plumbing Code.
- Furnace shall be a horizontal suspended unit with a burner/heat exchanger section, fan section, filter section. Unit shall be propane fired, and vented by means of a VENT stack through the roof. Unit shall have a capacity of 115,500 Btuh output @ 1500 CFM @ .25" TSP. Unit shall be set up for two stage heating as controlled by thermostat in the space. Blower shall be controlled by a time clock. Provide unit with vibration isolation. VENT SHALL COMPLY WITH NFPA 211. UNIT SHALL BE A MODINE MODEL DHP 150 OR APPROVED EQUAL.
Sequence of operation:
Occupied: Blower on, outside air dampers at 500 CFM. Bathroom exhaust fan on. Burner controlled by thermostat in space.
Unoccupied: Blower off, outside air dampers closed, bathroom fan off. Upon a call for heat by thermostat, blower and burner shall start, outside air dampers stay closed, bathroom exhaust stays off.
- Thermostat shall be a two stage heating thermostat compatible with furnace. UNIT SHALL BE EQUIPPED WITH AN INTERMEDIATE TEMPERATURE, DUCT MOUNTED FIRE-SHM.
- Gas piping shall be type-L soft temper copper tubing with flare fittings.
- Grills:
 - Supply grills shall be single deflection, horizontal blade, with opposed blade damper. Sized as shown. Grills shall be "Air Guide" model H-OB or approved equal.
 - Return grill shall be 1"x1" aluminum grid 90% free area grills, size as shown. Grills shall be "Air Guide" model RA-AG or approved equal.
- Diffusers shall be, flush mounted, anodized aluminum, square diffusers with opposed blade dampers and square to round adapters. Size and pattern as shown. Diffusers shall be "Air Guide" model AVP-FM-OB-SR or approved equal.
- Louvers shall be 18 gauge galvanized steel with fixed blades and 1" square mesh galvanized bird screen.
- DOOR LOUVERS & UC'S BY OTHERS. SEE DRAWING A-4
- EXPOSED PIPING IN PAINTED AREA SHALL BE EITHER CHROME PLATED, BRASS OR SHALL BE PAINTED TO MATCH WALLS.

DEPARTMENT OF STATE BUILDINGS

PLUMBING & MECHANICAL PLAN
HIGHGATE WELCOMER CENTER
ADDITION & RENOVATION
HIGHGATE SPRINGS, VERMONT

16 DEC. 1988 AS SHOWN
K. HENDERSON / S. SOMMERS
P.M.-4
5 8

GENERAL NOTES:

1. CONTRACT DRAWINGS ARE IN PART DIAGRAMMATIC, INTENDED TO SHOW SCOPE AND GENERAL ARRANGEMENT OF COMPONENTS. VERIFY ALL EXISTING CONDITIONS PRIOR TO SUBMITTING BID. DO NOT SCALE DRAWINGS.
2. VERIFY LOCATION OF SWITCHES AND OUTLETS WITH ENGINEER PRIOR TO ROUGHING IN.
3. GROUND ALL SYSTEMS PER NEC. ARTICLE 250. ALL CIRCUITS SHALL CONTAIN A GREEN, INSULATED, COPPER GROUND CONDUCTOR. GROUND CONDUCTOR IS NOT SHOWN FOR CLARITY.
4. COORDINATE WORK WITH ALL TRADES TO AVOID INTERFERENCE. NO CHANGE IN CONTRACT PRICE WILL BE ALLOWED BECAUSE OF WORK MADE NECESSARY BY FAILURE TO DO SO.
5. DIMENSIONS ARE TO CENTER, UNLESS NOTED.
6. ALL WORK SHALL BE IN ACCORDANCE WITH THE NATIONAL ELECTRICAL CODE (NEC).

REMOVALS NOTES:

1. ITEMS SHOWN ON THIS DRAWING SHALL BE REMOVED IN THEIR ENTIRETY, UNLESS OTHERWISE NOTED. GENERALLY THOSE ITEMS ARE SHOWN DOTTED.
2. WHERE AN ITEM IS TO BE REMOVED, ALSO REMOVE ALL ASSOCIATED WIRING AND ALL EXPOSED RACEWAY. WHERE WALL IS TO BE REMAIN, PROVIDE BLANK COVER PLATE. WHERE WALL IS TO BE REMOVED, REMOVE ALL RACEWAY WHICH IS CONCEALED IN THE WALL.
3. REMOVE ALL EXPOSED RACEWAYS UNLESS THE DEVICE BEING SERVED IS NOTED TO REMAIN.
4. REMOVE WIRING FROM REMOVED CIRCUITS FROM PANELBOARD. PROVIDE NEW TYPED DIRECTORY. INDICATE SPARES AND ALL NEW AND EXISTING CIRCUITS WHICH REMAIN.

ABBREVIATIONS

A	AMPERE	JB	JUNCTION BOX
ABV	ABOVE	KVA	KILOVOLT-AMPERES
AFF	ABOVE FINISHED FLOOR	KW	KILOWATTS
AFC	ABOVE FINISHED GRADE	LG	LONG
ARCH	ARCHITECT	LT	LIGHT
AWG	AMERICAN WIRE GAUGE	LTG	LIGHTING
BC	BARE COPPER	MCM	THOUSANDS OF CIRCULAR MILS
BOT	BOTTOM	MDP	MAIN DISTRIBUTION PANEL
C	CONDUIT	MFG	MANUFACTURER
C/B	CIRCUIT BREAKER	MTD	MOUNTED
CIRC	CIRCUIT	MTG HT	MOUNTING HEIGHT
CLG	CEILING	NET	NEW ENGLAND TELEPHONE CO.
COND	CONDUCTOR(S)	NTS	NOT TO SCALE
CONTR	CONTRACTOR	OC	ON CENTER
CT	CURRENT TRANSFORMER	OH	OVERHEAD
CU	COPPER	PNL	PANEL
DED	DEDICATED	PWR	POWER
DISC SW	DISCONNECT SWITCH	RECEPT	RECEPTACLE
DIV	DIVISION	RSC	RIGID GALVANIZED CONDUIT
DWG	DRAWING	TEMP	TEMPERATURE
EC	EMPTY CONDUIT	TYP	TYPICAL
EMERG	EMERGENCY	UG	UNDERGROUND
EMT	ELECTRIC METALLIC TUBING	UNLESS	UNLESS OTHERWISE NOTED
EXIST	EXISTING	UTL	UTILITY
FA	FIRE ALARM	WP	WEATHERPROOF
FC	FLEXIBLE CONDUIT	XFMR	TRANSFORMER
FIXT	FIXTURE		
FLR	FLOOR		
FLUOR	FLUORESCENT		
FSS	FUSED SAFETY SWITCH		
FURN	FURNISHED		
G	GROUND		
IG	ISOLATED GROUND		
INCAND	INCANDESCENT		
INST	INSTALL		

LEGEND

SYMBOL	DESIGNATION	MOUNTING HT.
	HOMERUN IN CONDUIT NO. OF HASH MARKS = NO. OF WIRES. NO. = WIRE SIZE, NO MARKINGS = 2#12, 1#12 G, 3/4" C GROUND WIRE NOT SHOWN.	-
	JUNCTION BOX - SIZE & LUGS AS REQUIRED.	-
	FUSED DISCONNECT, NO. = FUSE SIZE, SLASH = NOT FUSED.	-
	PANELBOARD, SEE PANEL SCHEDULE.	-
	COMBINATION MOTOR AND STARTER	-
	SINGLE POLE TOGGLE SWITCH, 120V, 20A.	46" AFF
	THREE WAY TOGGLE SWITCH, 120V, 20A	46" AFF
	DUPLEX RECEPTACLE, 120V, 20A.	46" AFF
	DUPLEX RECEPTACLE WITH GROUND FAULT INTERRUPTER, 120V, 20A	18" AFF
	SINGLE RECEPTACLE FOR WALL TYPE A/C UNIT, 250V, 15A	18" AFF
	FLUORESCENT LIGHT FIXTURE, SEE LIGHTING FIXTURE SCHEDULE	-
	INCANDESCENT LIGHT FIXTURE, SEE LIGHTING FIXTURE SCHEDULE.	-
	INCANDESCENT LIGHT FIXTURE, WALL MTD, SEE LIGHTING FIXTURE SCHEDULE	-
	EXIT SIGN, SEE LIGHTING FIXTURE SCHEDULE.	90" AFF
	TELEPHONE OUTLET, WIRE OUTLET BACK TO TELEPHONE BACKBOARD	18" AFF
	TELEPHONE OUTLET, WIRE OUTLET BACK TO TELEPHONE BACKBOARD	60" AFF
	PHOTOCELL	90" AFF
	SINGLE RECEPTACLE FOR CLOCK, BRYANT MOD NO 2828-C, OR EQUAL.	64" AFF

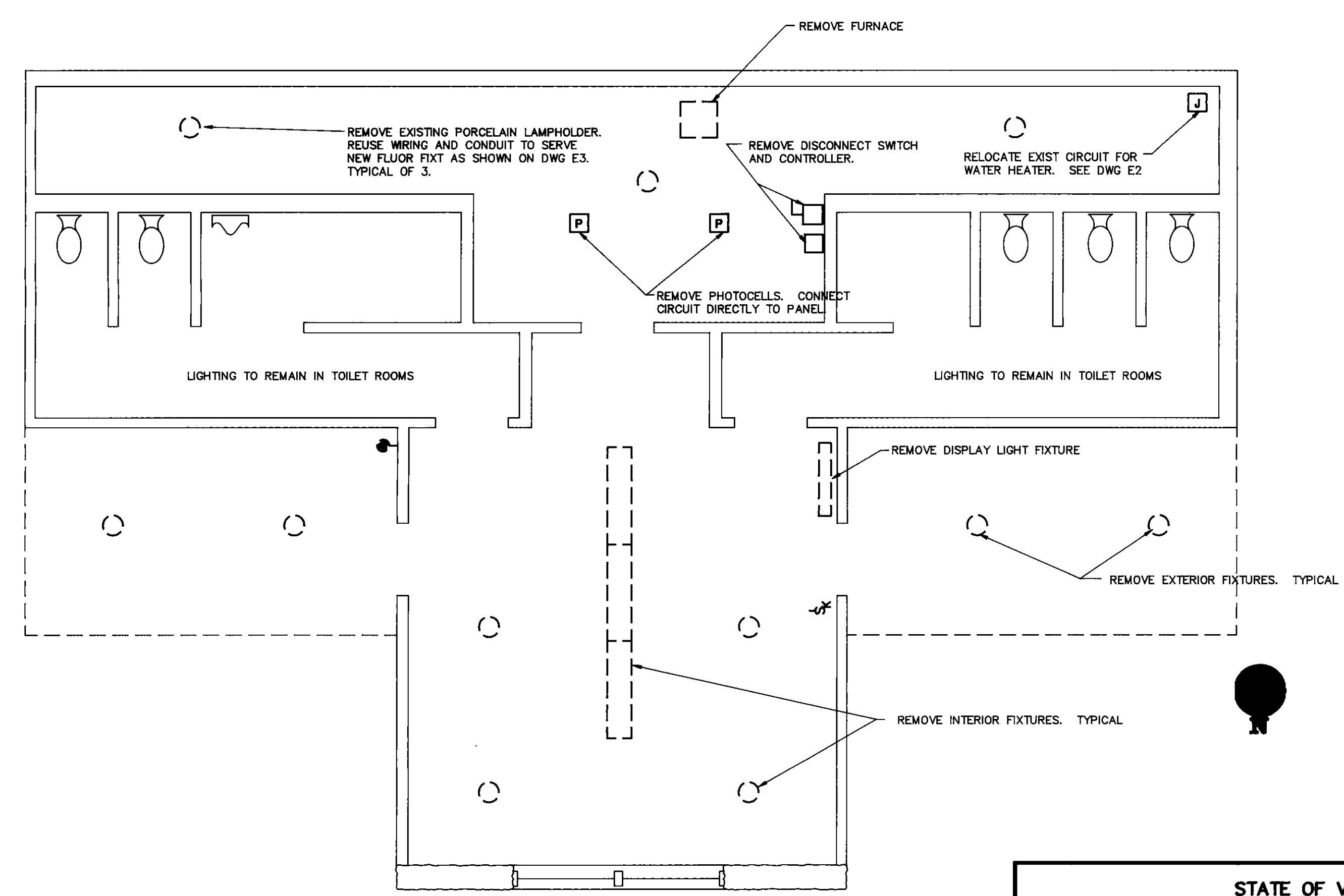
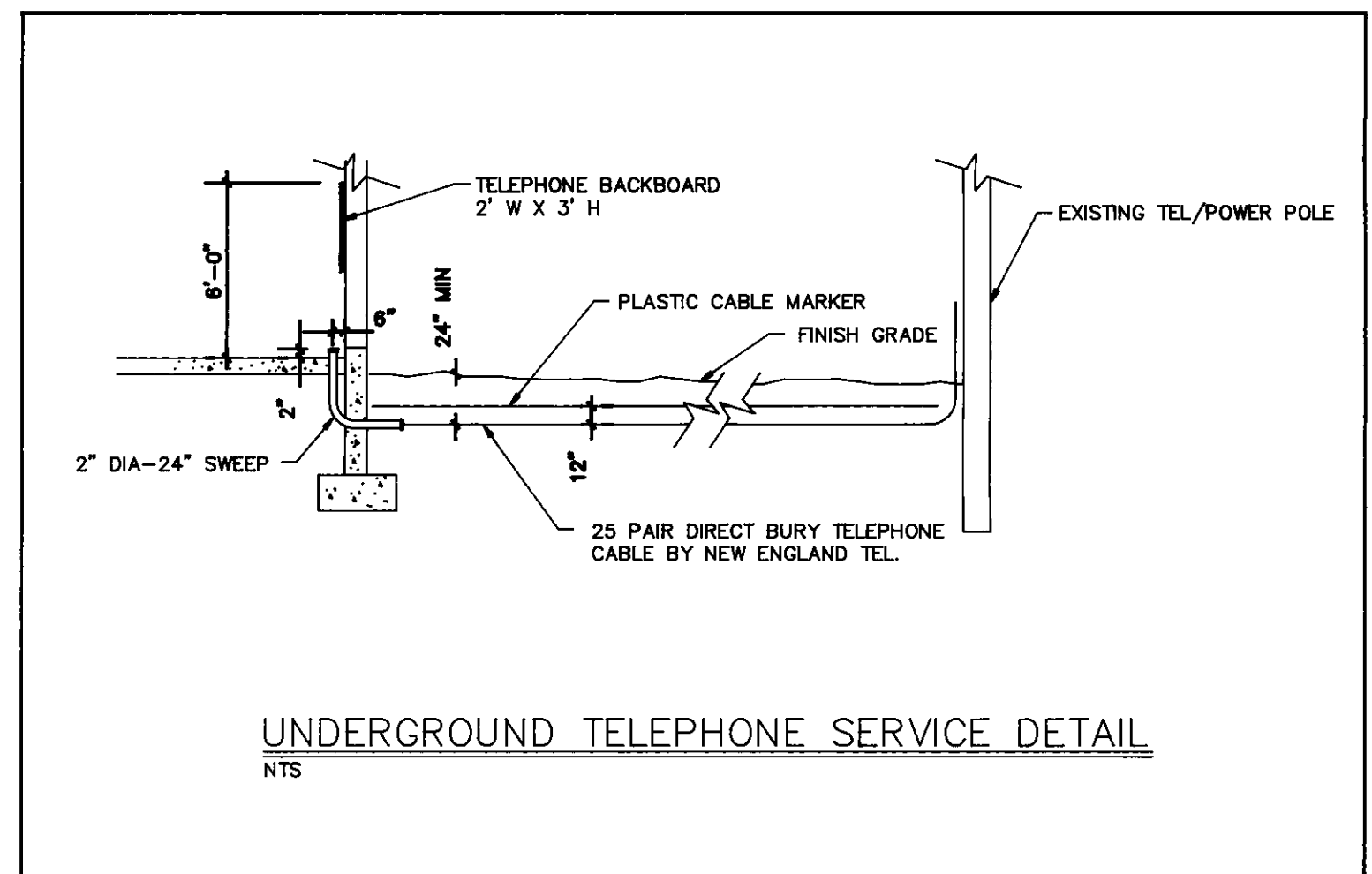
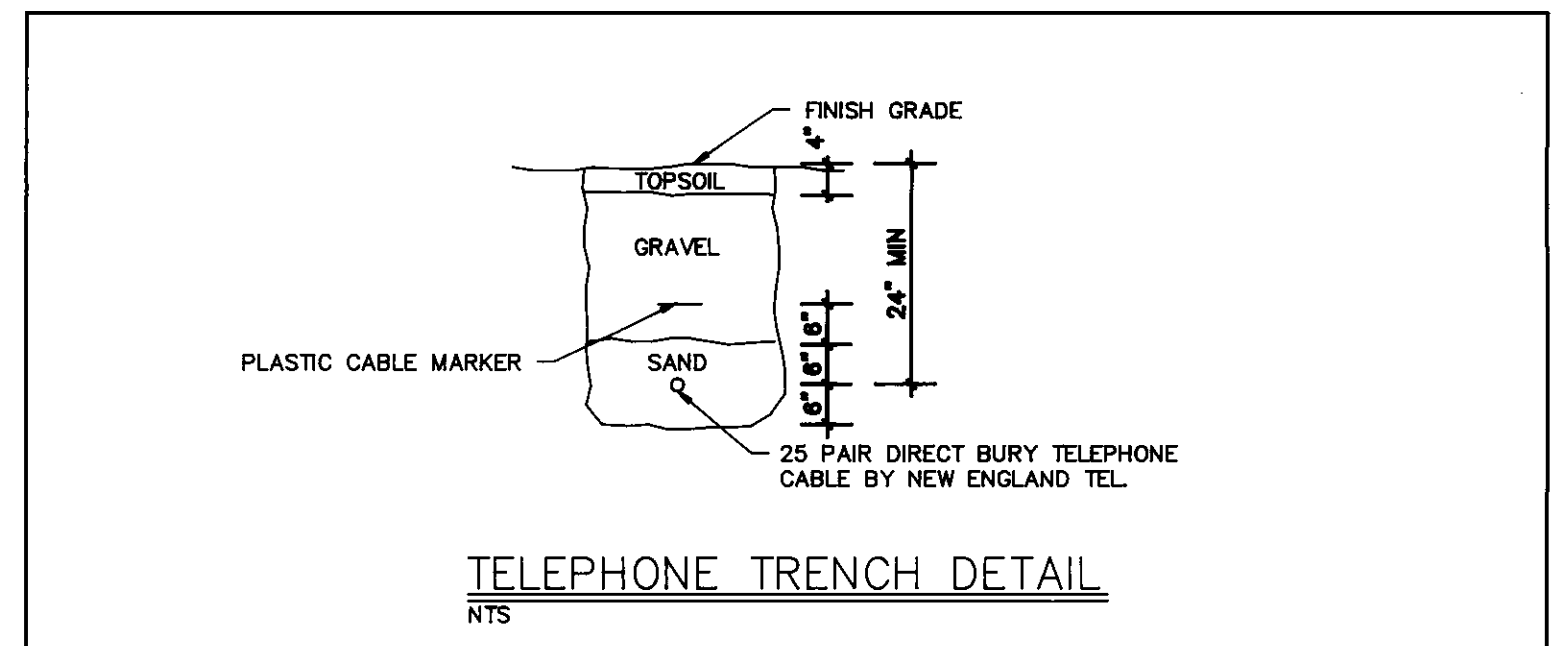
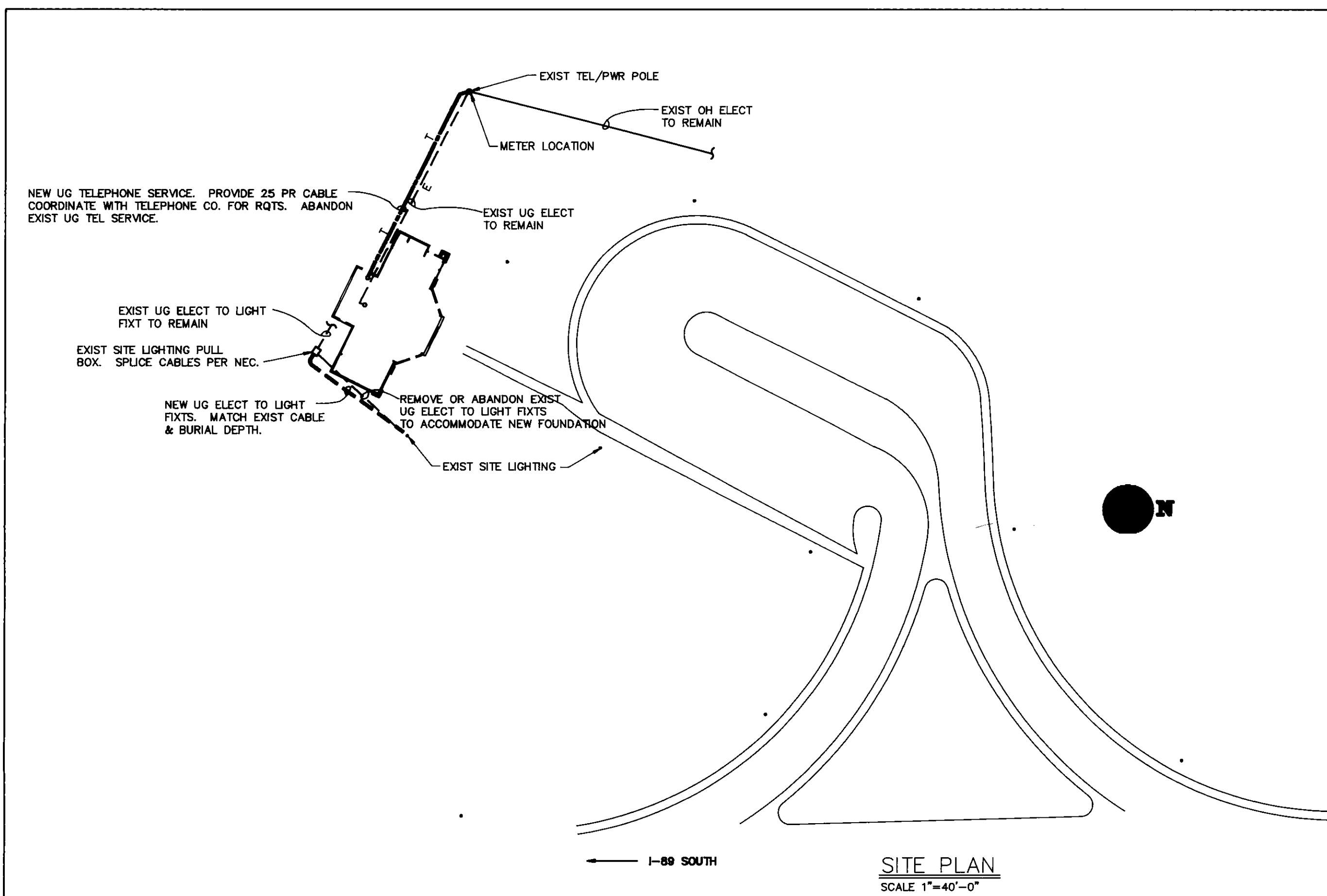

REMOVALS PLAN
SCALE: 1/4"=1'-0"

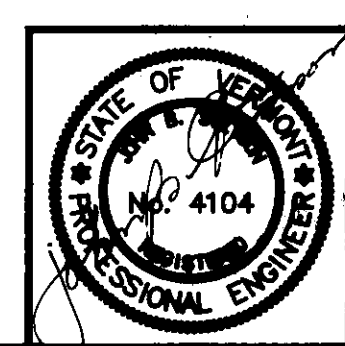

STATE OF VERMONT
DEPARTMENT OF STATE BUILDINGS
AGENCY OF ADMINISTRATION
MONTPELIER, VERMONT

ELECTRICAL - REMOVALS & SITE PLAN
HIGHGATE WELCOME CENTER
ADDITION & RENOVATION

Stetson Stetson Consulting Engineers, Inc. South Burlington, Vermont (802) 862-8980	DATE: DECEMBER 16, 1988	SCALE: AS NOTED	REVISIONS	VERMONT DWG. NO. E1
	DRAWN BY: M.R. POULIN	APPROVED BY: J.B. STETSON		6 OF 8

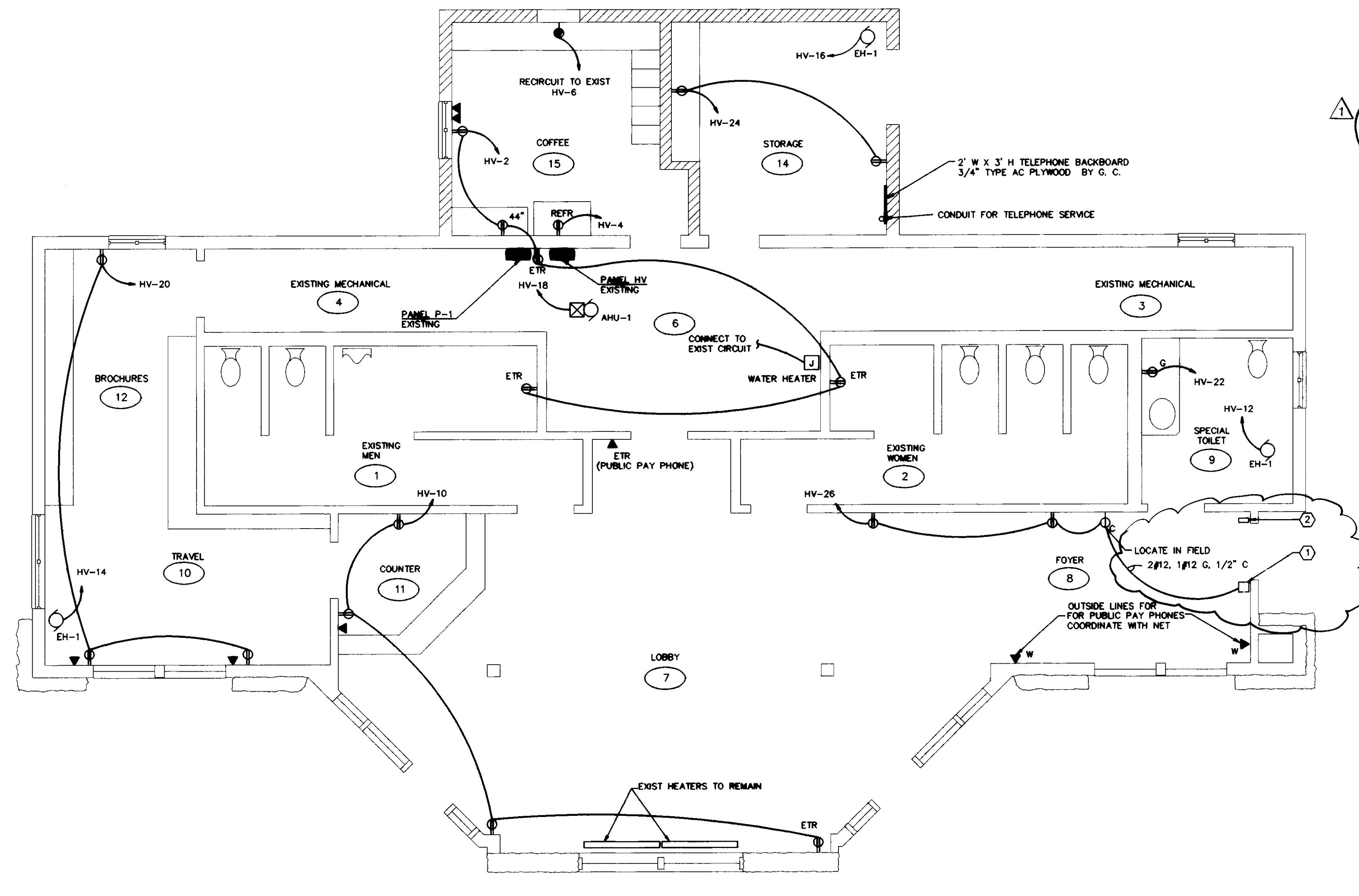

WELCOME CENTER - FLOOR PLAN
SCALE: 1/4"=1'-0"

KEYED NOTES:

① CONTRACTOR TO PROVIDE A NEW WALL MOUNTED ELECTRONIC DOOR COUNTER OVER RECESSED OUTLET BOX. MOUNT DEVICE AT A HEIGHT SUITABLE FOR BEST PERFORMANCE. VERIFY MOUNTING LOCATION WITH ARCHITECT IN FIELD. COUNTER TO CONSIST OF THE FOLLOWING COMPONENTS MANUFACTURED BY ALLEN-BRADLEY:

1. POWER BASE #42MTB-5000 (120VAC)
2. PHOTOHEAD - REFLEX TYPE #42MRU-5000
3. PHOTOCOUNT SWITCH TOTALIZER COUNTER #6C-2072

COUNTER COMPONENTS TO BE ASSEMBLED AND Wired TO MANUFACTURER SPECIFICATIONS.

② CONTRACTOR TO INSTALL RETROREFLECTIVE TARGET #96-46 INCLUDED WITH PHOTOHEAD COMPONENT.

PANEL P-1													
120/240 VOLT 15,000 AIC SURFACE MOUNTED				100 AMP MAIN MAIN LUGS ONLY				1 PHASE 3 WIRE BOLTED BREAKERS TOP FEED					
CIRC NO	AMPS	POLES	DESCRIPTION	PH	CIRC NO	AMPS	POLES	DESCRIPTION	PH	CIRC NO	AMPS	POLES	DESCRIPTION
1	20	1	COUNTER LTS	A	2	20	2	WATER PUMP					
3	20	1	EMERG LTS	B	4	20	1	REFR RECEP					
5	40	1	STREET LTS	C	6	20	1	SHOW MATE					
7	20	1	FOYER LTS	A	8	20	1	UTIL LTS					
9	20	1	TOILET LTS	B	10	20	1	LOBBY LTS					
11	20	1	TRAVEL LTS	C	12			BLANK					

NOTES:
* EXISTING CIRCUIT OR CIRCUIT BREAKER
PROVIDE NEW CIRCUIT BREAKERS AS REQUIRED.

PANEL HV													
120/240 25,000 AIC SURFACE MOUNTED				225 AMP MAIN MAIN LUGS ONLY				1 PHASE 3 WIRE BOLTED BREAKERS TOP FEED					
CIRC NO	AMPS	POLES	DESCRIPTION	PH	CIRC NO	AMPS	POLES	DESCRIPTION	PH	CIRC NO	AMPS	POLES	DESCRIPTION
1	100	2	SPARE	A	2	20	1	UTIL RECEP					
3	20	2	UTIL HEAT	B	4	20	1	REFR RECEP					
5	20	2	UTIL HEAT	C	6	15	2	AC UNIT					
7	20	2	UTIL HEAT	A	8								
9	30	2	WATER HEATER	B	10	20	1	LOBBY RECEP					
11	20	2	WOMENS HEATER	C	12	20	1	SP TOILET HEATER					
13	20	2	WOMENS HEATER	A	14	20	1	TRAVEL HEATER					
15	20	2	WOMENS HEATER	B	16	20	1	MAINT HEATER					
17	20	2	LOBBY RT HEAT	C	18	15	1	AHU-1					
19	20	2	LOBBY LT HEAT	A	20	20	1	RECEPTACLE					
21	20	2	LOBBY LT HEAT	B	22	20	1	do					
23	20	2	LOBBY LT HEAT	C	24	20	1	do					
25	20	2	MENS HEATER	A	26	20	1	do					
27			BLANK	B	28			BL-MNK					
29			BLANK	C	30			do					

NOTES:
PROVIDE BLANK PLATE FOR REMOVED KNOCK OUTS
* EXISTING CIRCUIT OR CIRCUIT BREAKER
PROVIDE NEW CIRCUIT BREAKERS AS REQUIRED.

UNIT HEATER SCHEDULE					
DESIG	MANUFACTURER & MODEL	INPUT (BTUH)	VOLT/FLA/PH	WATTS	REMARKS
EH-1	MARKEL E3123TE	3412	120/15/1	1000	MOUNT ABOVE 4" BASEBOARD

STATE OF VERMONT
DEPARTMENT OF STATE BUILDINGS
AGENCY OF ADMINISTRATION
MONTPELIER, VERMONT

ELECTRICAL - POWER & SIGNAL PLAN
HIGHGATE WELCOME CENTER
ADDITION & RENOVATION

DATE: DECEMBER 16, 1988	SCALE: AS NOTED	REVISIONS: 3/8/89 DOOR COUNTER	DWG. NO. 12
DRAWN BY: M.R. POULIN	APPROVED BY: J.B. STETSON		

HIGHGATE SPRINGS

TWM NORTHEAST
A subsidiary of Thermo Environmental Corporation and Thermo Electric Corporation

7 OF 8

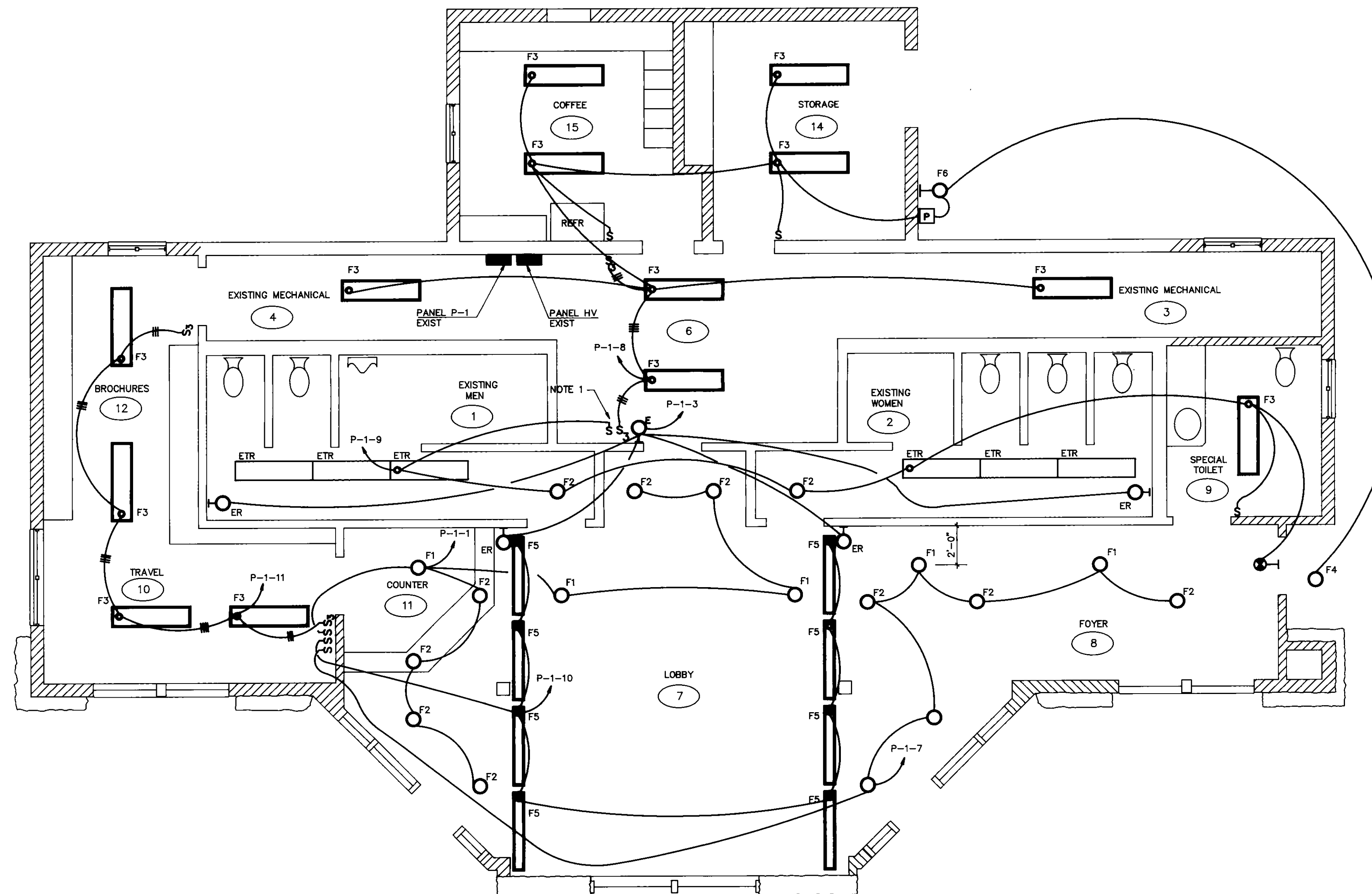

- NOTES:
1. SWITCH SHALL OPERATE ALL LIGHTS IN TOILET ROOMS. SEE DWG E1 FOR REMOVAL OF PHOTOCELLS.
 2. REFER TO REFLECTED CEILING PLAN. CONFIRM LAYOUT WITH ARCHITECT.

WELCOME CENTER - FLOOR PLAN
SCALE: 1/4"=1'-0"

LIGHTING FIXTURE SCHEDULE					
DESIG	MFGR	MODEL NUMBER	DESCRIPTION	LAMPS	NOTES
F1	PRESCOLITE	IBXP-TA-22	RECESS EYEBALL W/ BAFFLE	(1)-75W-R30	MOUNT 2' FROM WALL
F2	PRESCOLITE	IBXP-TB-15	RECESS CAN	(1)-75W-R30	
F3	LITHONIA	2LB 240 A 120	4' WRAP AROUND FLUOR	(2)-F40T12/CW	
F4	PRESCOLITE	SBX50-HL85	RECESS CAN W/ FRESNEL LENS	(1)-50W H.I.D.	
F5	LITHONIA	S140RS-120	4' ASYMMETRIC FLUOR	(1)-F40T12/CW	SEE COVE LIGHT DETAIL WITH AS40 REFLECTOR
F6	LITHONIA	TWL35SNLP120	WALL PACK	(1)-35W/HPS	MOUNT 7"-6" AFG TO BOTTOM
ER	LITHONIA	MPWR-EL-DCT2-S	BACK MOUNT	PER MANUFACTURER	W/ BATTERY PACK
ETR	LITHONIA	ELU-4-H	12 V EMERG LT UNIT	(2)-12V/8W TUNG HAL	7"-0" TO BOTTOM WITH MTC SHELF
ER	LITHONIA	ELA-H0812 P36-W	REMOTE EMERG FIXT	(1)-12V/8W TUNG HAL	7'6 TO BOTTOM

NOTES:

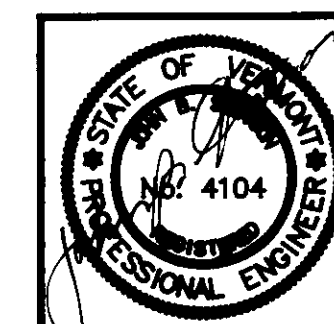

Stetson
Stetson Consulting Engineers, Inc.
South Burlington, Vermont
(802) 862-8980

STATE OF VERMONT
DEPARTMENT OF STATE BUILDINGS
AGENCY OF ADMINISTRATION
MONTPELIER, VERMONT

ELECTRICAL - LIGHTING PLAN
HIGHGATE WELCOME CENTER
ADDITION & RENOVATION

HIGHGATE SPRINGS VERMONT

DATE: DECEMBER 16, 1988	SCALE: AS NOTED	REVISIONS	DWG. NO. 13
DRAWN BY: M.R. POULIN	APPROVED BY: J.B. STETSON		2 of 2