

**1 WOOD FRAMING PLAN**  
SCALE: 1/2" = 1'

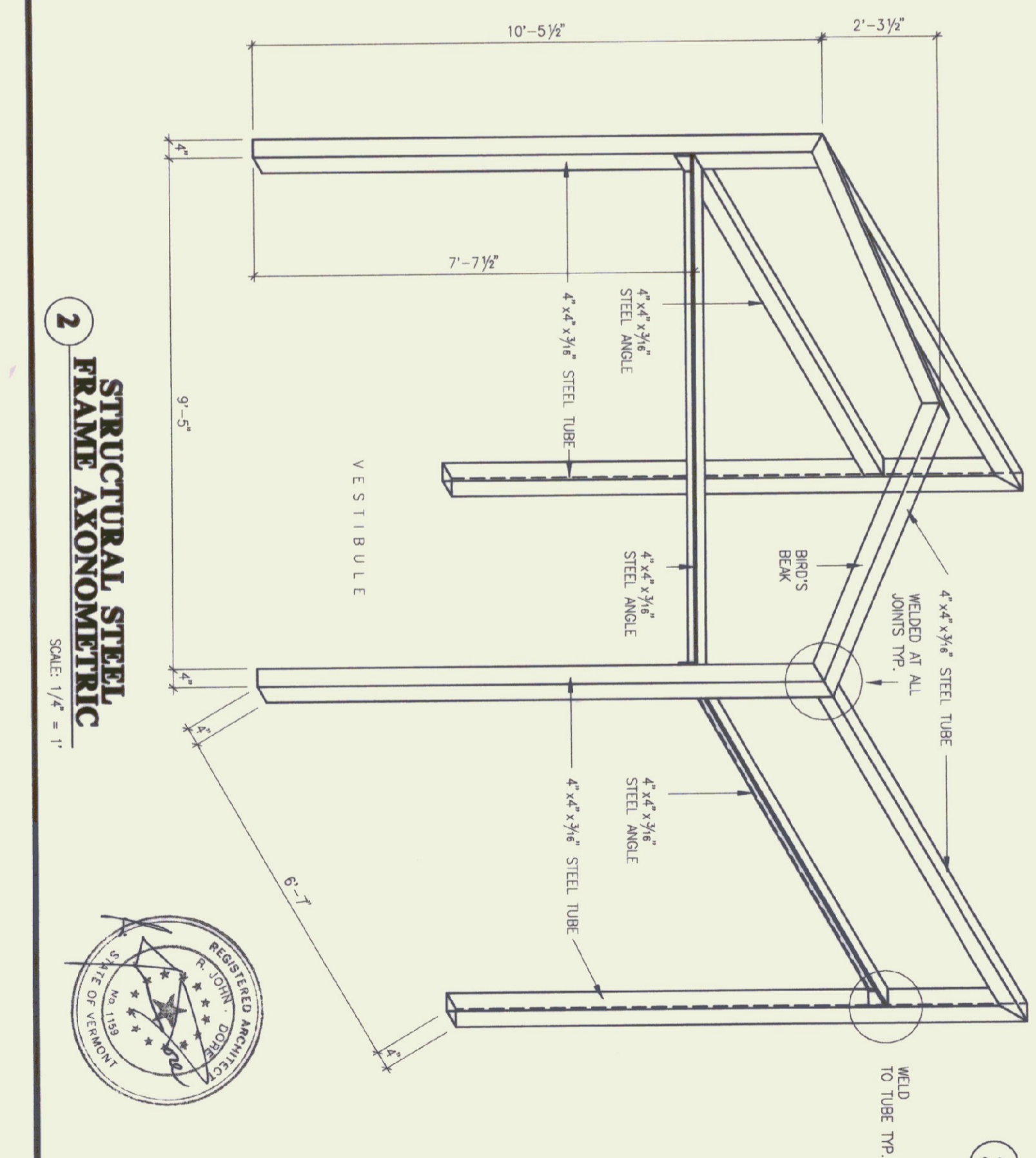

**2 STRUCTURAL STEEL FRAME AXONOMETRIC**  
SCALE: 1/4" = 1'

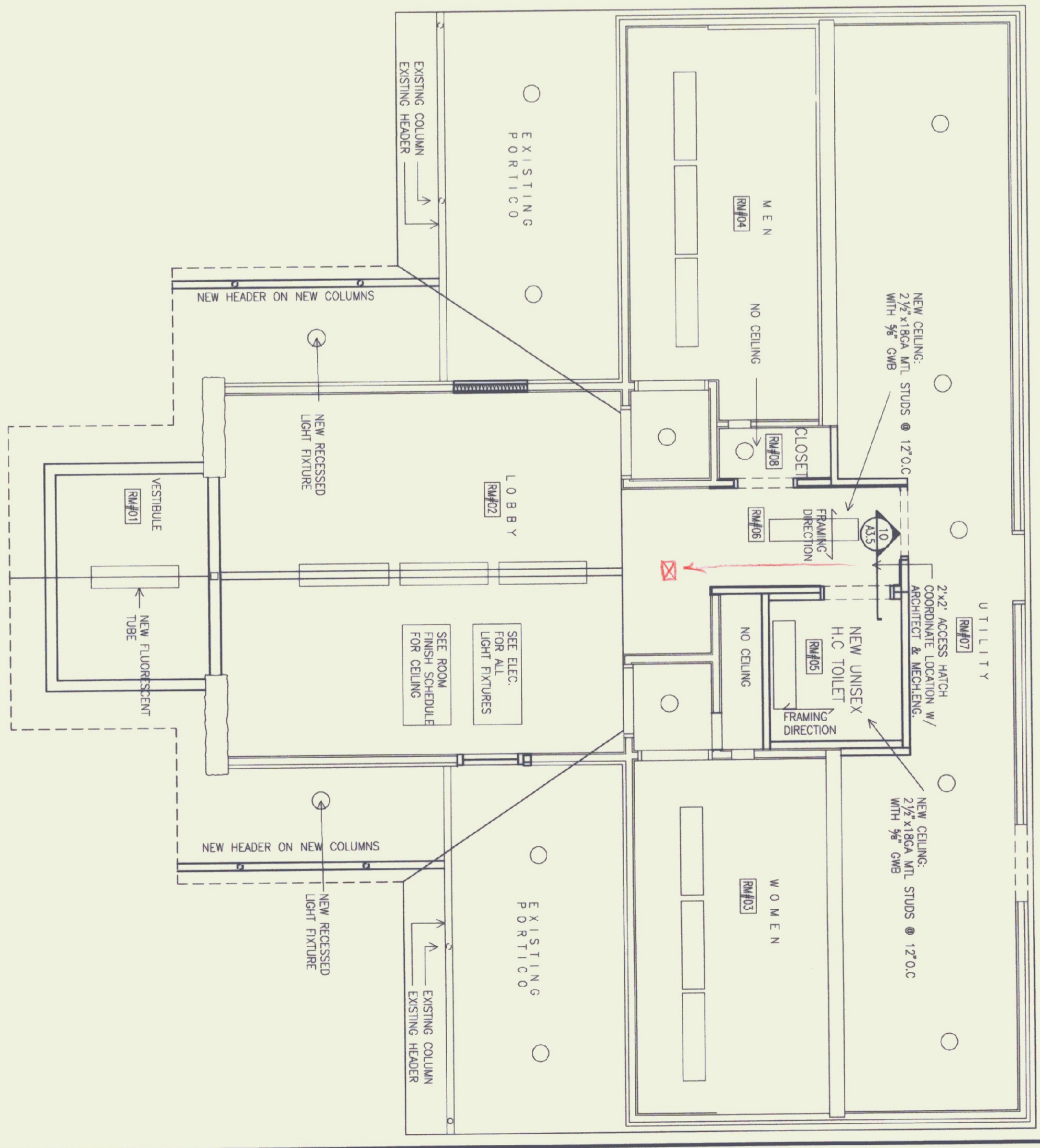
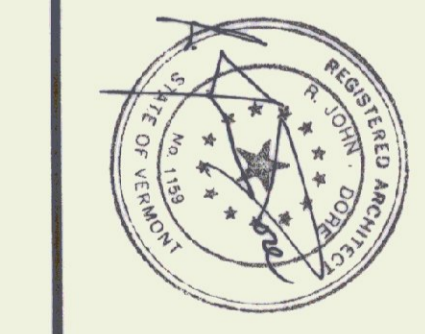

**3 REFLECTED CEILING PLAN**  
SCALE: 1/4" = 1'

**AS BUILTS**  
DATE: 7/21/99

STATE OF VERMONT  
DEPARTMENT OF BUILDINGS  
AND GENERAL SERVICES  
AGENCY OF ADMINISTRATION  
MONTPELIER, VERMONT

**GEORGIA INTERSTATE 89 REST AREAS  
NORTHBOUND AND SOUTHBOUND**

DATE: AUGUST 21, 1998	SCALE:	REVISIONS:	DRAWING NAME: WOOD FRAME REFLECT CLG PLAN
DRAWN BY: MBS	PROJECT NO. M-089-3 (300)		DRAWING NO. A-3.1
CHECKED BY: JBA			

SHEET 05 OF 05