

1 SECTION A-A
SCALE 1/4" = 1'

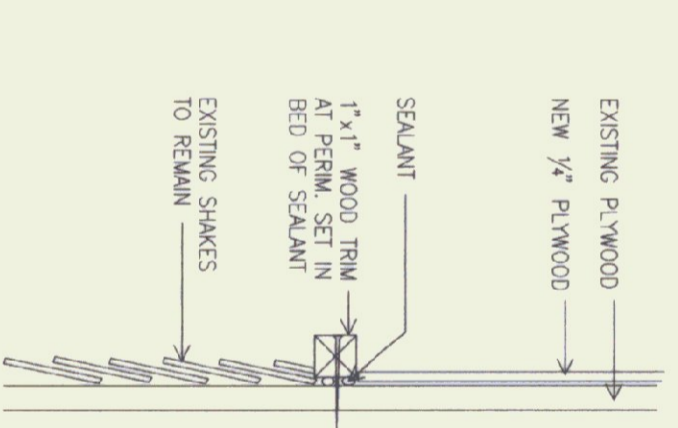

6 PANEL TRIM DETAIL
SCALE N.T.S.

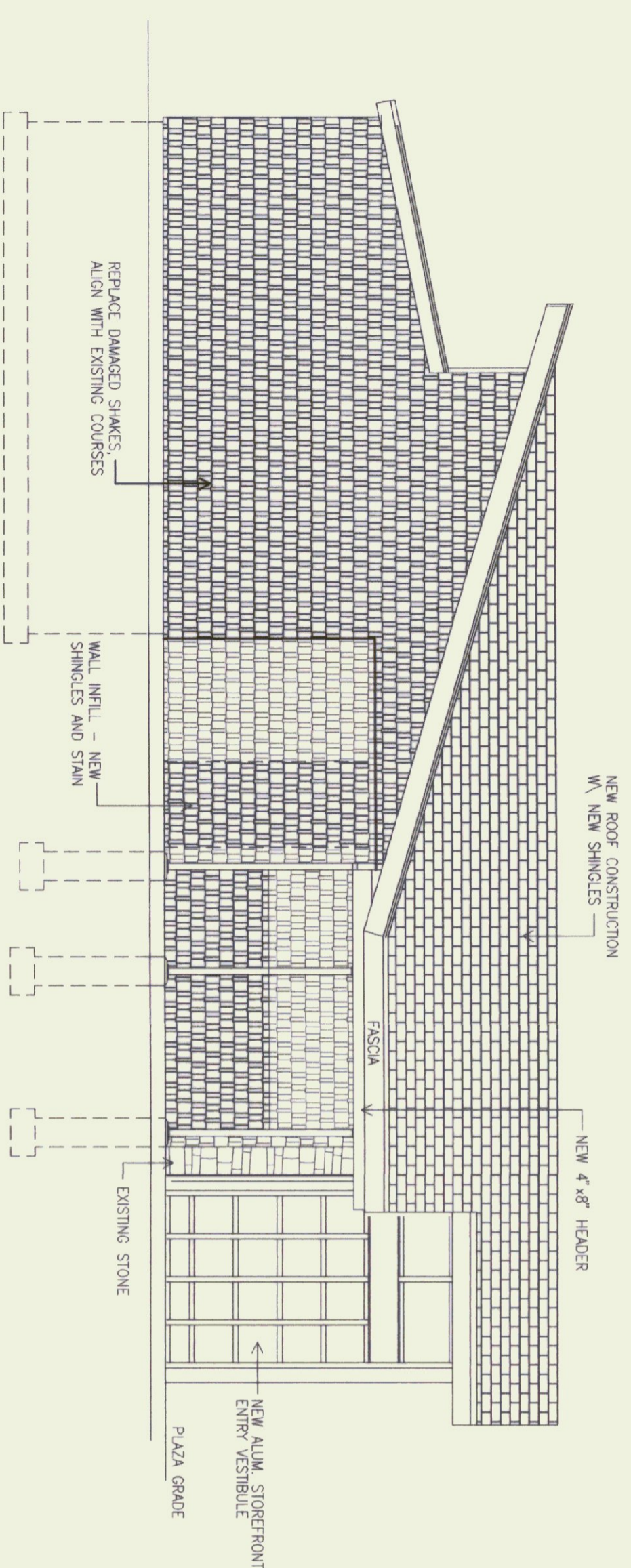

2 NORTH ELEVATION
SCALE 1/4" = 1'

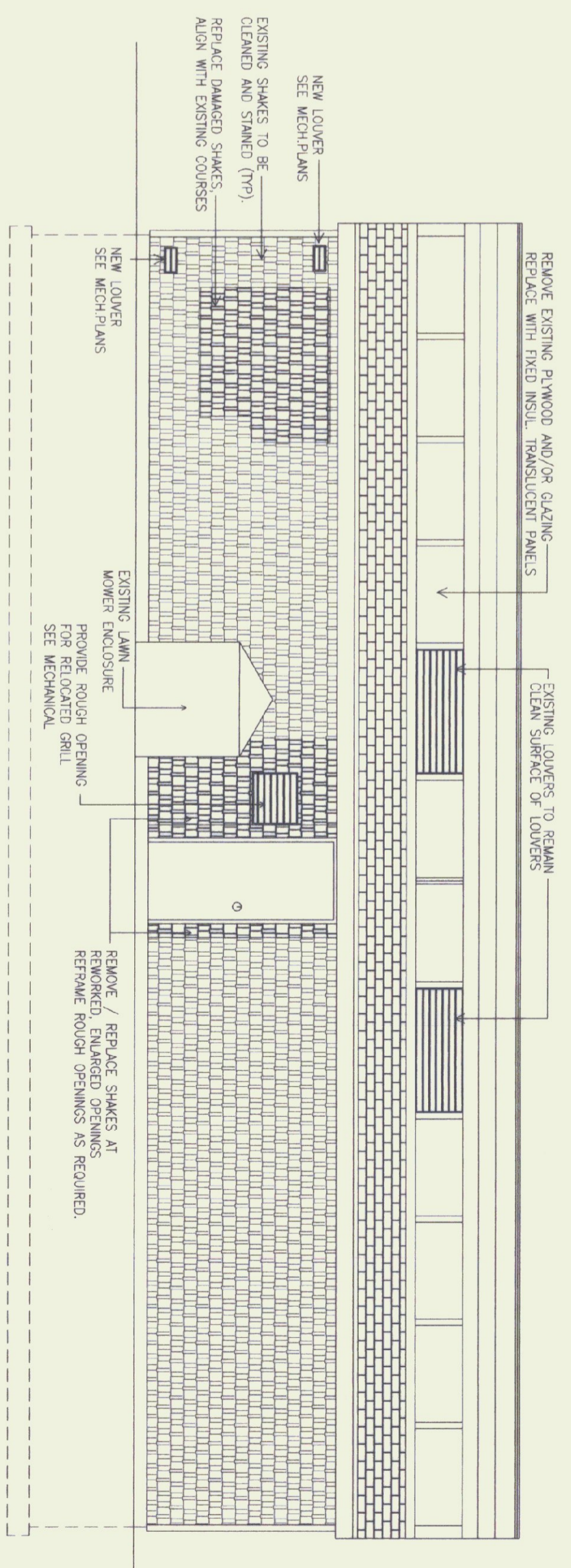

4 EAST ELEVATION
SCALE 1/4" = 1'

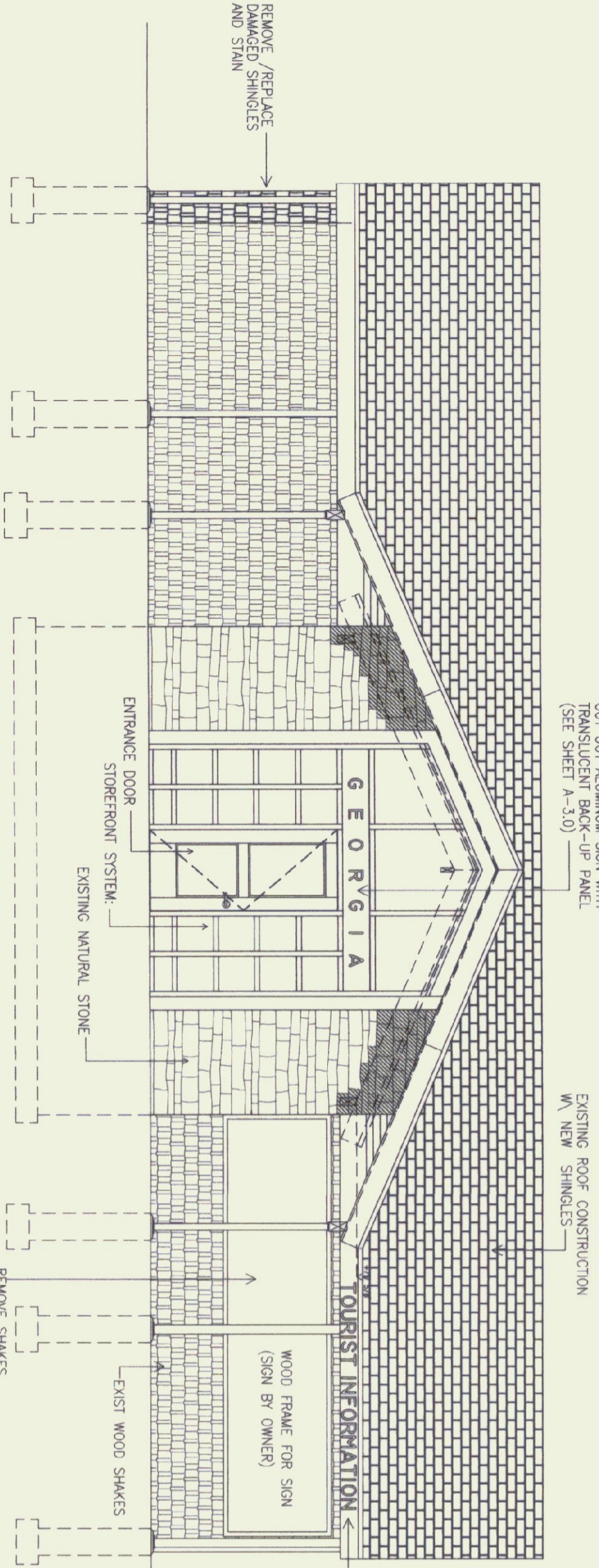

3 WEST ELEVATION
SCALE 1/4" = 1'

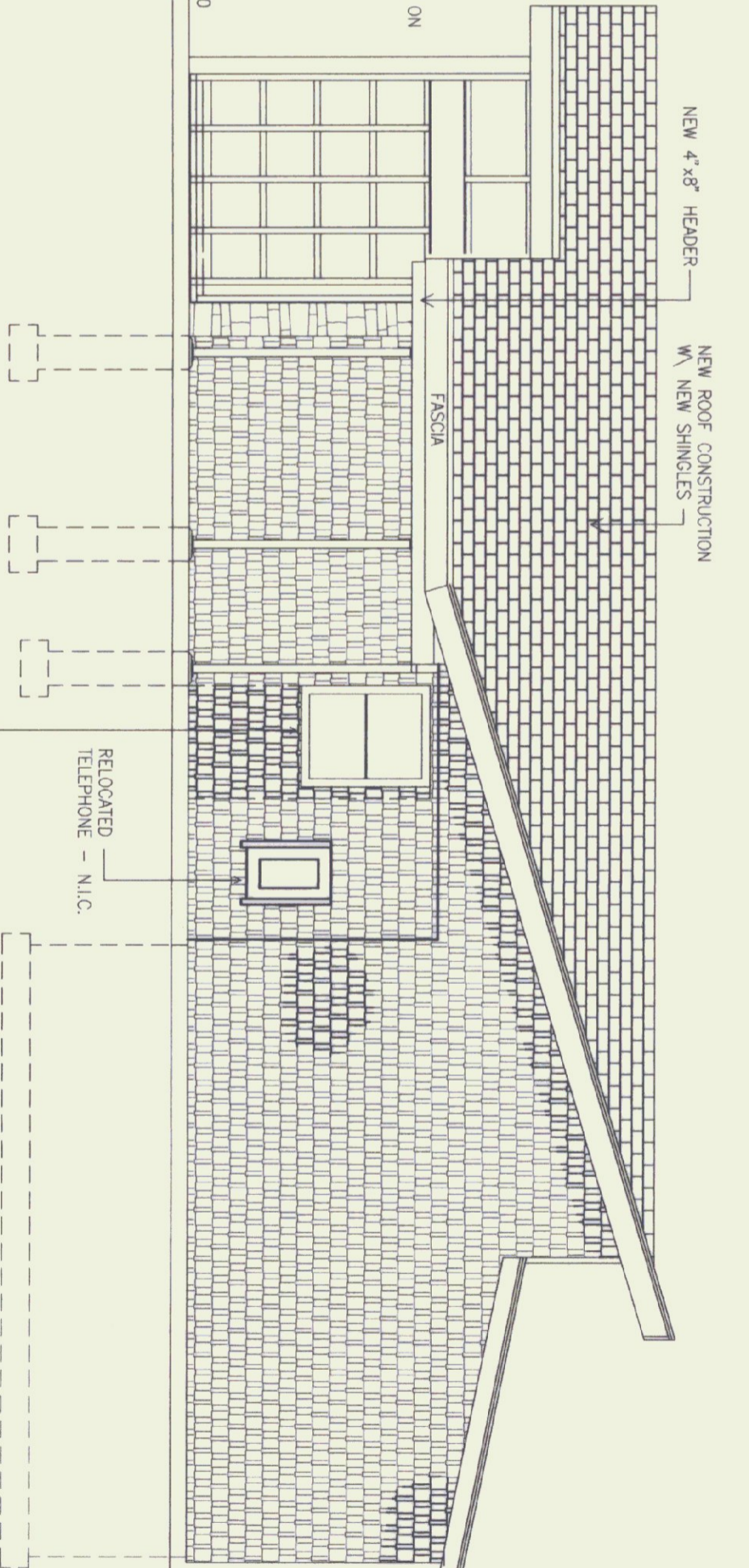

5 SOUTH ELEVATION
SCALE 1/4" = 1'

EXTERIOR GENERAL NOTES:

1. AREA OF SHAKES HIGHLIGHTED ARE FOR REFERENCE ONLY. CONTRACTOR SHALL FIELD VERIFY TO DETERMINE THE EXTENT OF SHAKE REPLACEMENT.
2. WHERE SHAKES ARE BEING REPLACED, CONTRACTOR SHALL VERIFY INTEGRITY OF EXISTING BUILDING PAPER AND REPLACE IF NECESSARY.
3. AT ROOF REPLACEMENT, CONTRACTOR SHALL PROVIDE NEW SOLB BUILDING FELT NEW FASCIA, DRIP EDGE WHERE APPLICABLE AND ICE AND WATER SHIELD VALLEYS, EAVES AND AS SHOWN ON DRAWINGS. ICE AND WATER SHIELD AT EAVES SHALL EXTEND FROM EAVE EDGE TO 3' BEYOND EXTERIOR WALL.

LEGEND

- BLOCK WALL CONSTRUCTION
- NATURAL STONE WALL
- SLATE SHAKES
- ROOF SHINGLES
- BATT INSULATION



**STATE OF VERMONT
DEPARTMENT OF BUILDINGS
AND GENERAL SERVICES
AGENCY OF ADMINISTRATION
MONTPELIER, VERMONT**

**GEORGIA INTERSTATE 89 REST AREAS
SOUTHBOUND**

DATE: AUGUST 21 1998	SCALE: 1/4" = 1'	REVISIONS:	DRAWING NAME: BUILDING ELEVATION
DRAWN BY: MSS	PROJECT NO. M-089-3 (30)		DRAWING NO. A-2.1
CHECKED BY: JBA			

AS BUILT'S
DATE: 7/21/99