

VALVE SCHEDULE

VALUE NO.	STATION	TYPE
11	153+00	SEWAGE COMBO AIR VALVE
12	166+50	SEWAGE COMBO AIR VALVE

PLAN VIEW
SCALE: 1" = 100'

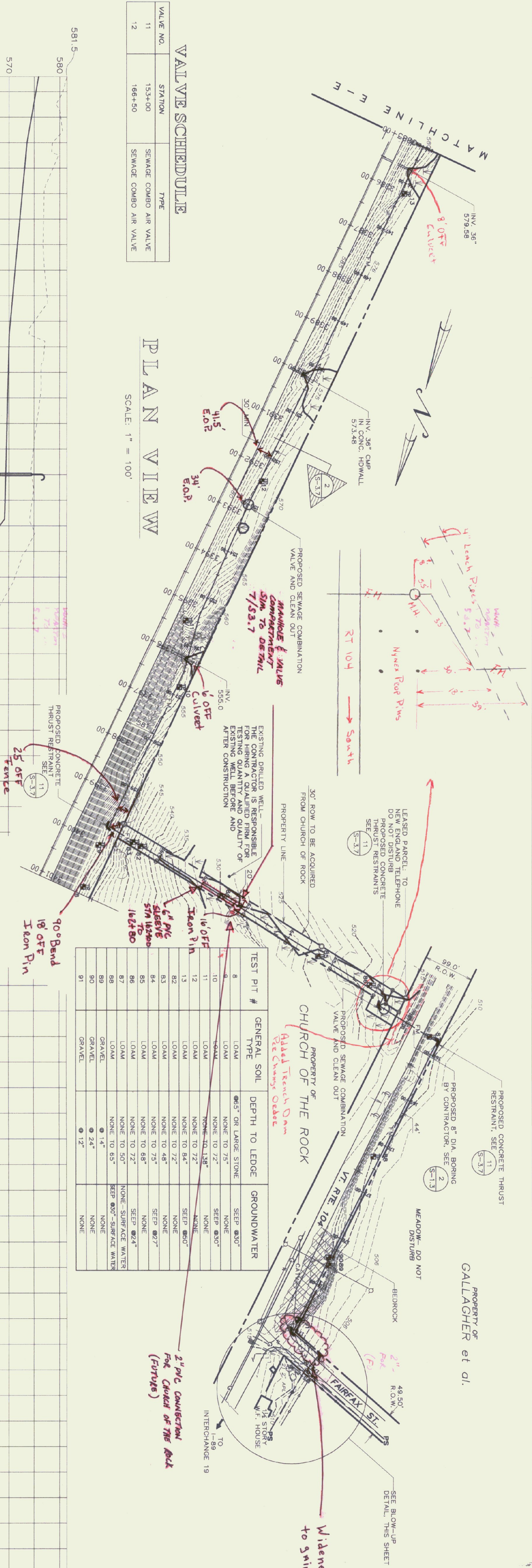

TEST PIT #	GENERAL SOIL TYPE	DEPTH TO LEDGE	GROUNDWATER
8	LOAM	6\" OR LARGER STONE	SEEP @30"
9	LOAM	NONE TO 75"	NONE
10	LOAM	NONE TO 72"	SEEP @30"
11	LOAM	NONE TO 138"	NONE
12	LOAM	NONE TO 122"	SEEP @30"
13	LOAM	NONE TO 84"	NONE
14	LOAM	NONE TO 72"	SEEP @30"
15	LOAM	NONE TO 48"	NONE
16	LOAM	NONE TO 75"	SEEP @27"
17	LOAM	NONE TO 68"	NONE
18	LOAM	NONE TO 72"	SEEP @24"
19	LOAM	NONE TO 50"	SEEP @30"-SURFACE WATER
20	GRAVEL	14"	NONE
21	GRAVEL	24"	NONE
22	GRAVEL	12"	NONE

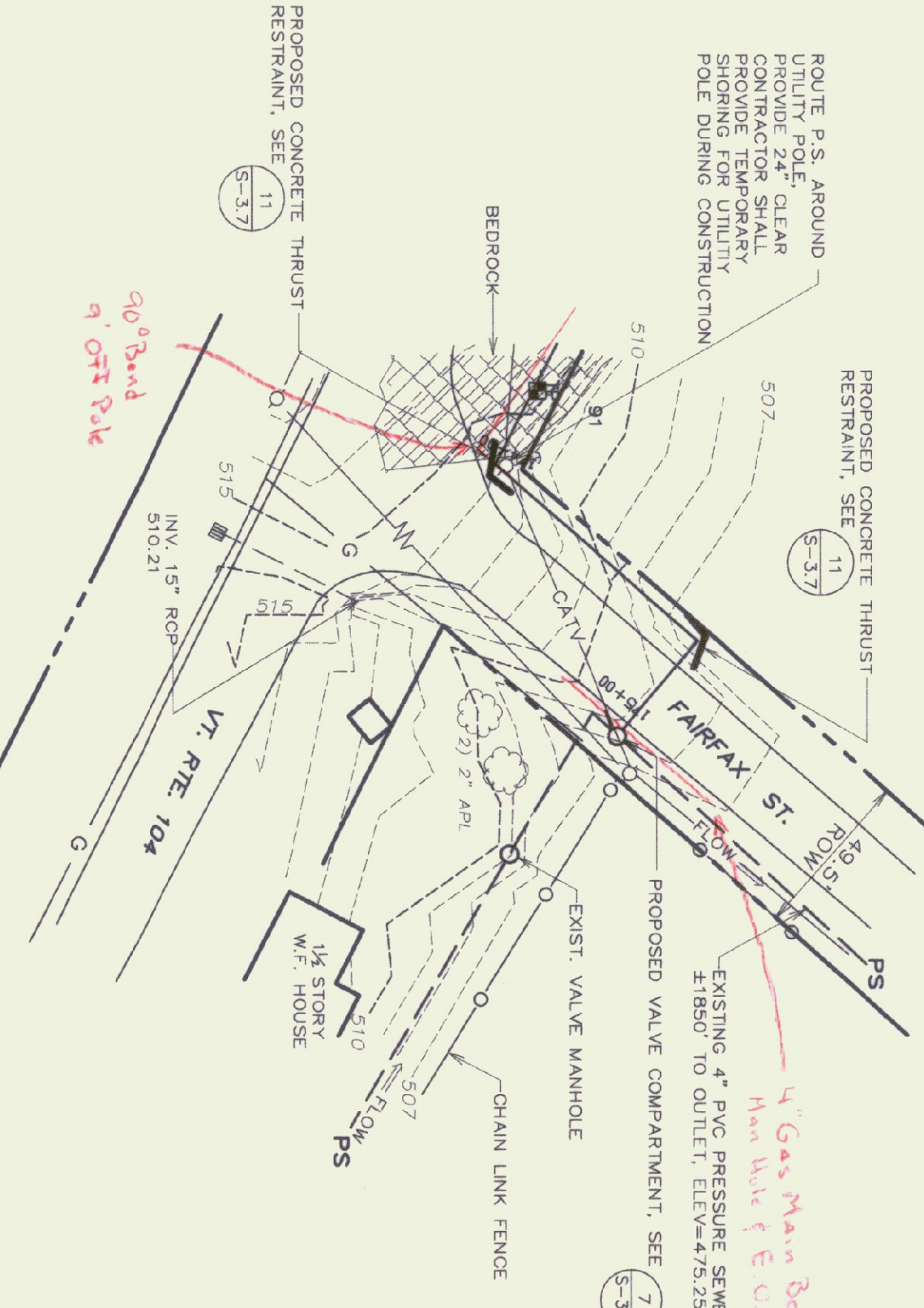
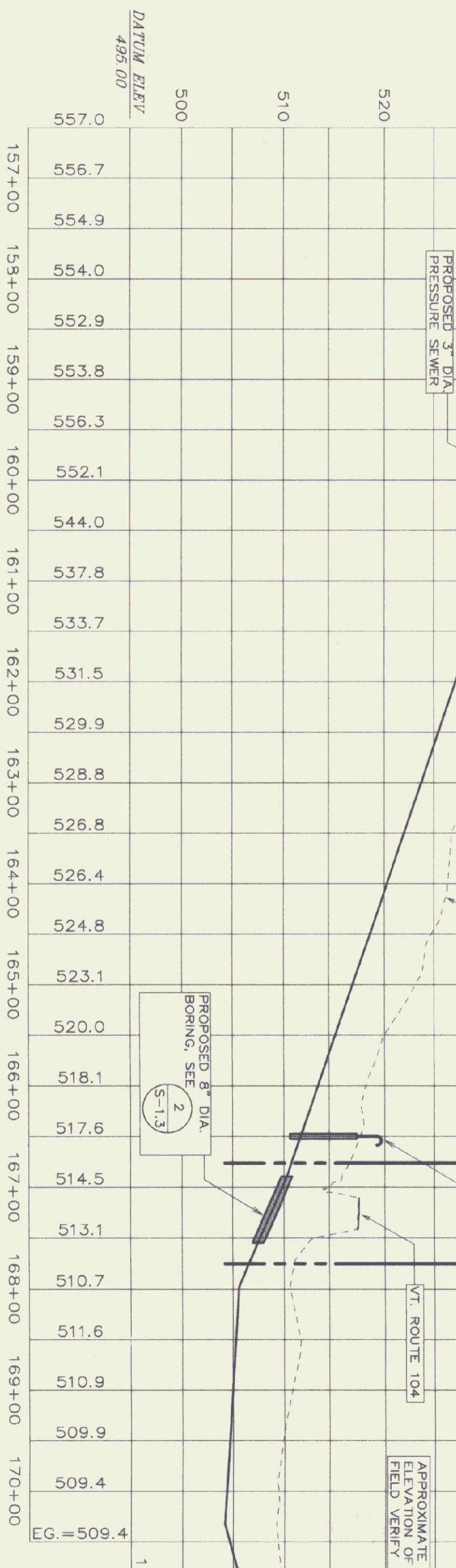
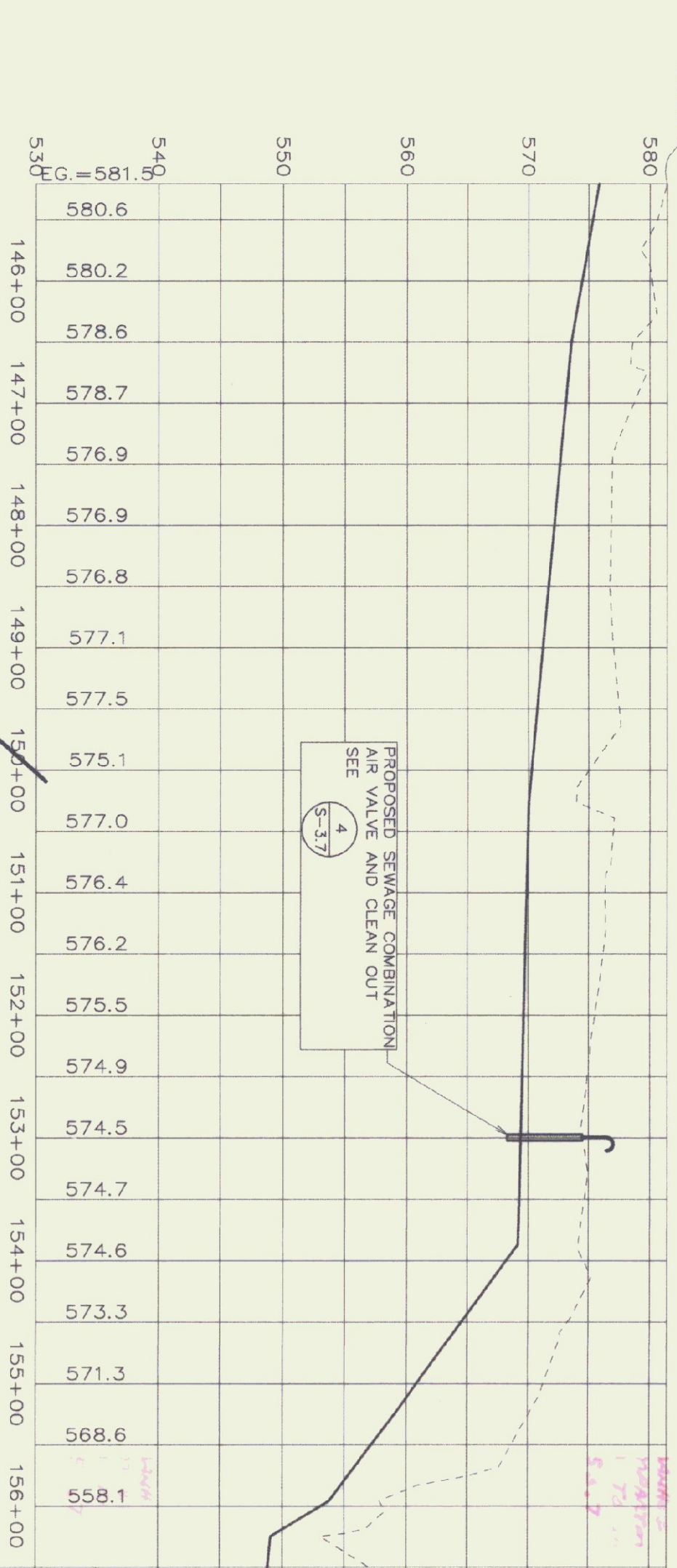

PRESSURE SEWER CONNECTION DETAIL
SCALE: 1" = 40'

PROFILE
SCALE: 1" = 100' HORIZ.
1" = 10' VERT.

- NOTES:**
- 1) ALL DATA GATHERED IN THE SPRING OF 1998. GROUNDWATER CONDITIONS MAY VARY.
 - 2) PROVIDE A MINIMUM OF 48" OF COVER WHEN CROSSING SWALES AND 60" MINIMUM IN A TYPICAL RUN.
 - 3) WHERE STONE LINED DITCHES ARE DISTURBED, SALVAGE AND REPLACE EXISTING STONE LINING.
 - 4) USE 4" INSULATION OVER FORCE MAIN AT ALL WATERWAY CROSSINGS.



STATE OF VERMONT
DEPARTMENT OF BUILDINGS
AND GENERAL SERVICES
AGENCY OF ADMINISTRATION
MONTPELIER, VERMONT

GEORGIA INTERSTATE 89 REST AREAS
NORTHBOUND AND SOUTHBOUND

DATE:	SCALE:	DRAWING NAME:
21 AUGUST 1998	1"=100'	PLAN AND PROFILE
DRAWN BY: WHP/BD	PROJECT NO: 9704	DRAWING NO: S-35
CHECKED BY: PFC		