

AS BULLS
DATE 7/21/95

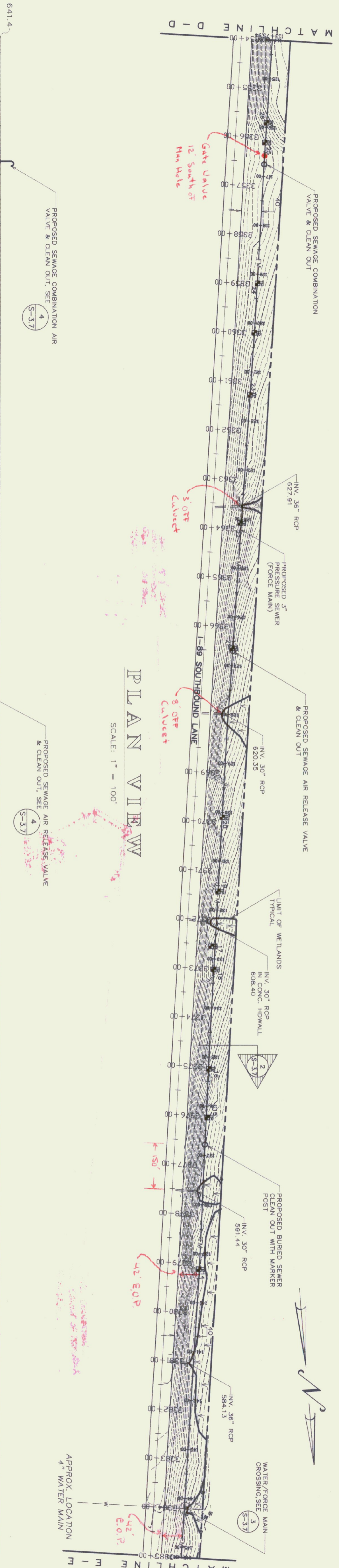

PLAN VIEW
SCALE: 1" = 100'

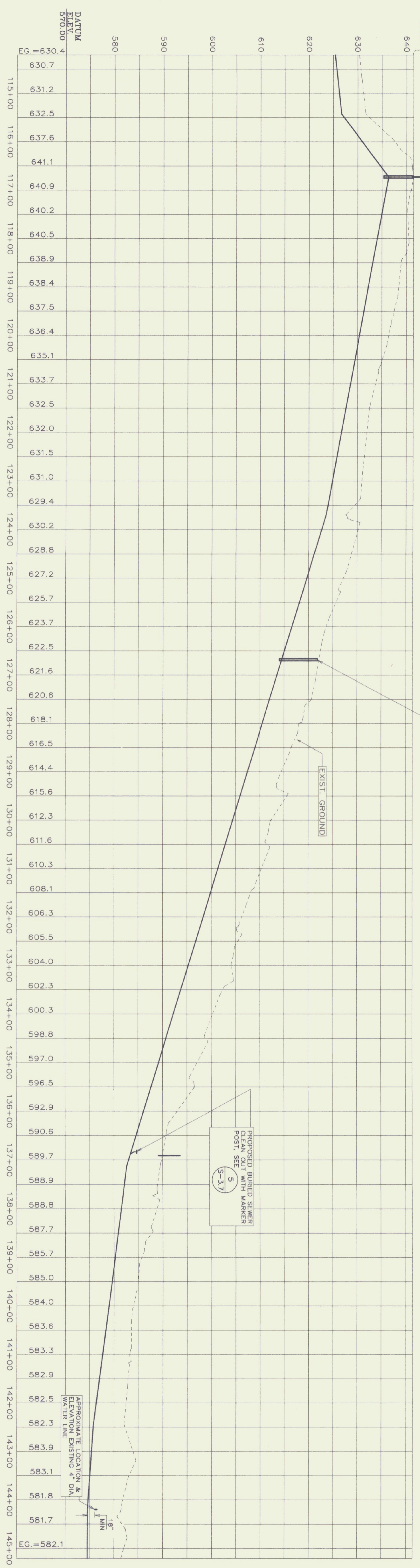

PROFILE
SCALE: 1" = 100' HORIZ.
1" = 10' VERT.

TEST PIT #	GENERAL SOIL TYPE	DEPTH TO LEDGE	GROUNDWATER
14	LOAM	NONE TO 74"	SEEP @34"
15	LOAM	NONE TO 75"	NONE
16	LOAM	NONE TO 72"	NONE
17	LOAM	NONE TO 75"	SEEP @60"
18	LOAM	NONE TO 75"	SEEP @70"
19	LOAM	NONE TO 82"	SEEP @44"
20	LOAM	NONE TO 78"	SEEP @60"
21	LOAM	NONE TO 64"	NONE
22	LOAM	NONE TO 72"	MOISTURE
23	LOAM	NONE TO 74"	NONE
24	LOAM & SAND	NONE TO 108"	SEEP @65"
25	LOAM & SAND	NONE TO 108"	SEEP @50"
26	LOAM & CLAY	NONE TO 30"	SEEP @20"

- NOTES:
 1) TEST PIT DATA GATHERED IN THE SPRING OF 1988. GROUNDWATER CONDITIONS WILL VARY.
 2) PROVIDE A MINIMUM OF 48" OF COVER WHEN CROSSING SWALES AND 60" WHEN CROSSING DITCHES.
 3) WHEN SOIL TYPES ARE DISTURBED, SAVAGE AND REPLACE EXISTING STONE AND RE-DEFINE DITCH TO MATCH EXISTING.
 4) USE 4" INSULATION OVER FORCE MAIN AT ALL WATERWAY CROSSINGS. SEE DETAIL 12, SHEET 3.7

VALVE SCHEDULE

VALVE NO.	STATION	TYPE
9	116+75	SEWAGE COMBO AIR VALVE
10	126+70	SEWAGE AIR RELEASE VALVE

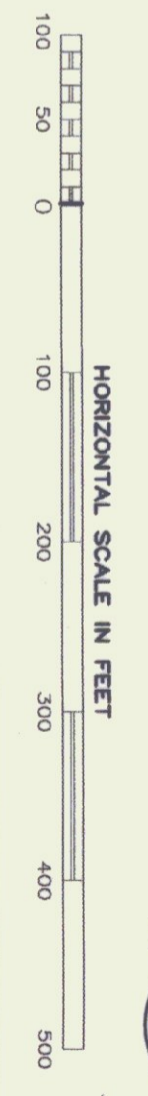

STATE OF VERMONT
 DEPARTMENT OF BUILDINGS
 AND GENERAL SERVICES
 AGENCY OF ADMINISTRATION
 MONTPELIER, VERMONT

GEORGIA INTERSTATE 89 REST AREAS
 NORTHBOUND AND SOUTHBOUND

DATE: 21 AUGUST 1998	SCALE: 1"=100'	DRAWING NAME: PLAN AND PROFILE
DRAWN BY: WJF/BD	PROJECT NO: 97041	DRAWING NO: S-3.4
CHECKED BY: PJC		

SHEET 1 OF 2
 DATE PLOTTED 8/9/98