

PLAN VIEW

SCALE: 1" = 100'

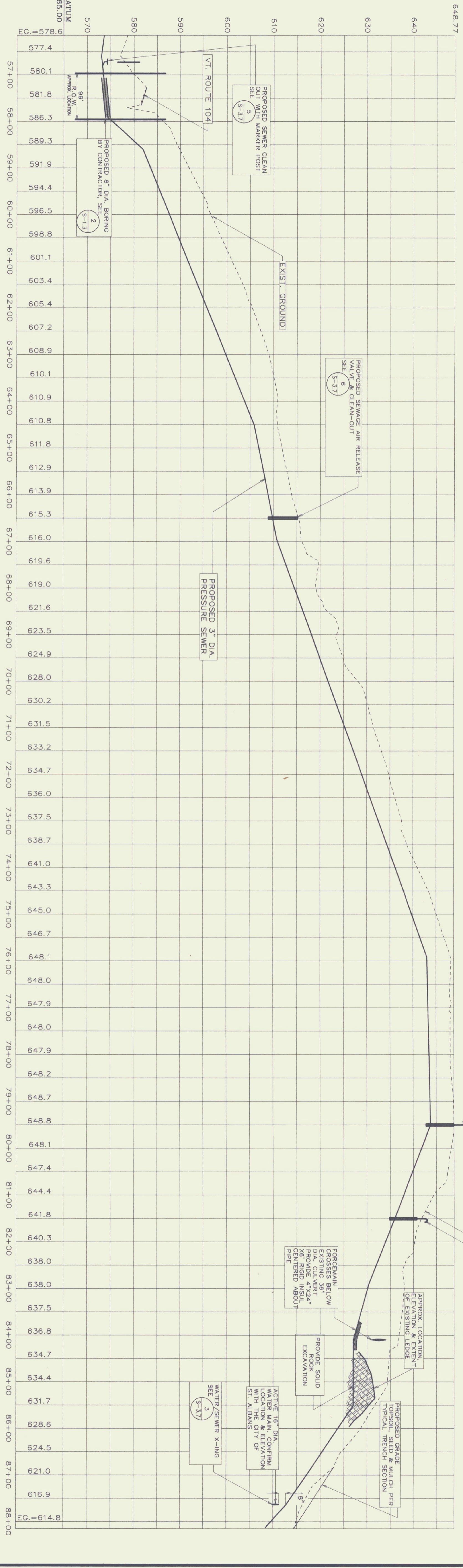

PROFILE

SCALE: 1" = 100' HORIZ.
1" = 10' VERT.

TEST PIT #	GENERAL SOIL TYPE	DEPTH TO LEDGE	GROUNDWATER
37	LOAM	NONE TO 72"	NONE
38	LOAM	NONE TO 50"	NONE
39	LOAM	NONE TO 86"	NONE
40	LOAM	NONE TO 60"	NONE
41	LOAM	NONE TO 72"	NONE
42	LOAM	NONE TO 65"	SEEP @ 24"
43	LOAM	NONE TO 65"	NONE TO 65"
44	LOAM	NONE TO 60"	WATER @ 12"
45	LOAM	NONE TO 63"	SEEP @ 32"
46	LOAM	NONE TO 80"	SEEP @ 60"
47	LOAM	NONE TO 80"	SEEP @ 27"
48	LOAM	NONE TO 90"	SURFACE

- NOTES:
 1) TEST PIT DATA GATHERED IN THE SPRING OF 1998. GROUNDWATER CONDITIONS WILL VARY.
 2) PROVIDE A MINIMUM OF 48" OF COVER WHEN CROSSING SWALES AND 60" MINIMUM IN A TYPICAL RUN.
 3) WHERE STONE LINED DITCHES ARE DISTURBED, SALVAGE AND REPLACE EXISTING STONE AND RE-LINE DITCH TO MATCH EXISTING.
 4) USE 4" INSULATION OVER FORCE MAIN AT ALL WATERWAY CROSSINGS.
 SEE DETAIL 12, SHEET 3.7

VALVE SCHEDULE

VALUE NO.	STATION	TYPE
5	66+50	SEWAGE AIR RELEASE VALVE
6	79+50	SEWAGE COMBO AIR VALVE
7	81+50	SEWAGE COMBO AIR VALVE

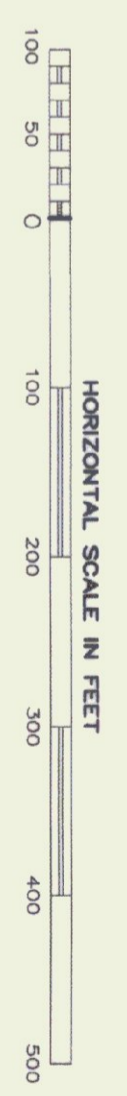

STATE OF VERMONT
 DEPARTMENT OF BUILDINGS
 AND GENERAL SERVICES
 AGENCY OF ADMINISTRATION
 MONTPELIER, VERMONT

GEORGIA INTERSTATE 89 REST AREAS
 NORTHBOUND AND SOUTHBOUND

DATE: 21 AUGUST 1998
 SCALE: AS NOTED
 DRAWN BY: WJF/BD
 PROJECT NO: 97041
 CHECKED BY: PJC

DRAWING NAME: PLAN AND PROFILE
 DRAWING NO.: S-3.2

SHEET 04 OF 04
 DATE PLOTTED: 8/8/98

AS BUILT
 DATE: 7/24/99