

TEST PIT #	GENERAL SOIL TYPE	DEPTH TO LEDGE	GROUNDWATER
49	SAND	NONE TO 60"	NONE
50	LOAM	NONE TO 65"	NONE
51	LOAM	NONE TO 60"	NONE
52	LOAM	NONE TO 60"	NONE
53	LOAM	NONE TO 60"	NONE
54	LOAM	NONE TO 60"	NONE
55	LOAM	NONE TO 60"	NONE
56	LOAM	NONE TO 60"	NONE
57	LOAM	NONE TO 60"	NONE
66	LOAM	NONE TO 60"	NONE
67	LOOSE SHALE TERGE	NONE TO 108"	NONE
68	LOAM	NONE TO 102"	NONE
69	LOAM	NONE TO 60"	NONE
70	LOAM	NONE TO 60"	NONE

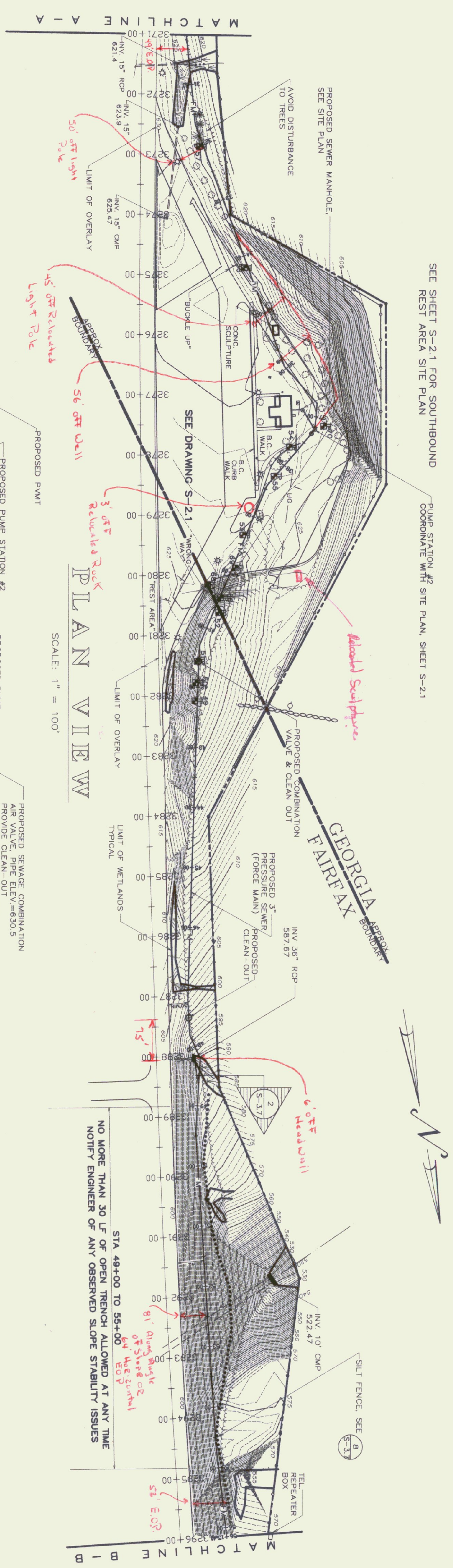

- NOTES:
- 1) TEST PIT DATA GATHERED IN THE SPRING OF 1998. GROUNDWATER CONDITIONS WILL VARY.
 - 2) PROVIDE A MINIMUM OF 48" OF COVER WHEN CROSSING SWALES AND 60" MINIMUM OVER EXISTING DITCHES. USE DISBURSED, SALVAGE AND REPLACE EXISTING STONE LINED DITCHES. USE DISBURSED, SALVAGE AND REPLACE EXISTING STONE LINED DITCH TO MATCH EXISTING.
 - 3) EXISTING STONE LINED DITCH TO MATCH EXISTING.
 - 4) USE 4" INSULATION OVER FORCE MAIN AT ALL WATERWAY CROSSINGS. SEE DETAIL 12, SHEET 3.7

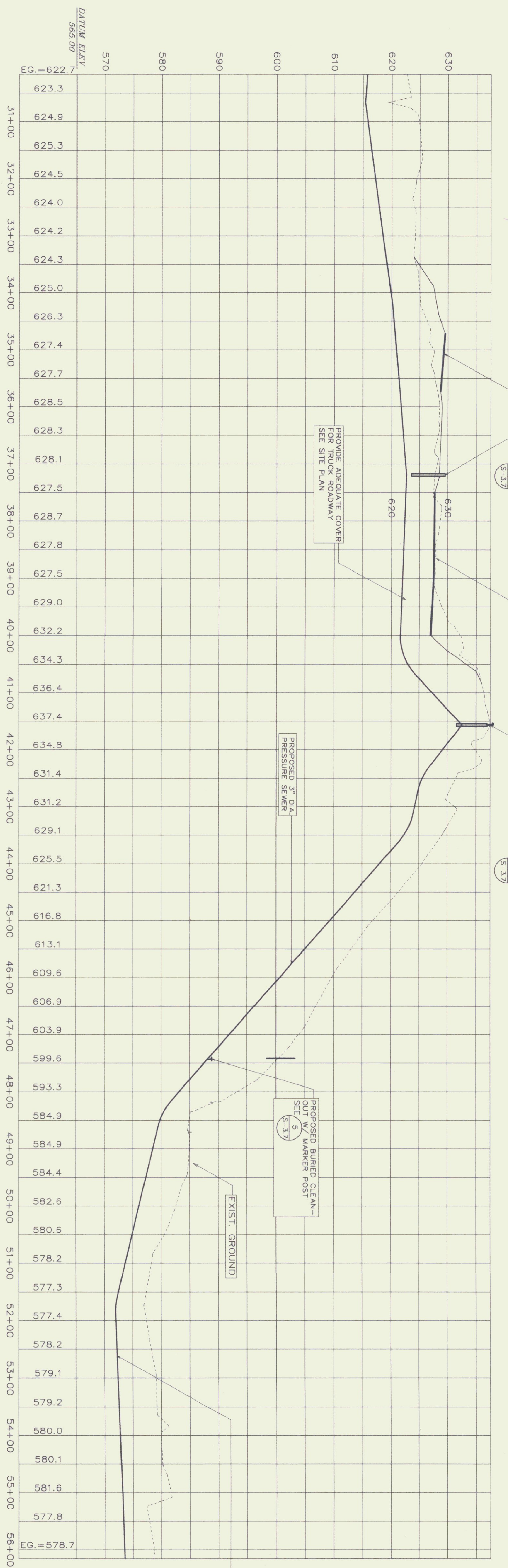

VALVE SCHEDULE

VALVE NO.	STATION	TYPE
4	41+57	SEWAGE COMBO AIR VALVE

P R O F I L E
SCALE: 1" = 100' HORZ.
1" = 10' VERT.

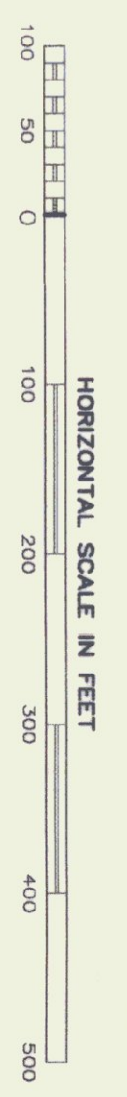

STATE OF VERMONT
DEPARTMENT OF BUILDINGS
AND GENERAL SERVICES
AGENCY OF ADMINISTRATION
MONTPELIER, VERMONT

**GEORGIA INTERSTATE 89 REST AREAS
NORTHBOUND AND SOUTHBOUND**

DATE:	21 AUGUST 1998	SCALE:	1"-00'	REVISIONS:	
DRAWN BY:	MHT/BD	PROJECT NO.:	97041	DRAWING NAME:	PLAN AND PROFILE
CHECKED BY:	PHC			DRAWING NO.:	S-31