

TEST PIT #	GENERAL SOIL TYPE	DEPTH TO LEDGE	GROUNDWATER
58	LOAM	NONE TO 55"	MOISTURE ONLY
59	LOAM	NONE TO 70"	SEEP #64*
60	LOAM	NONE TO 72"	SEEP #66*
61	LOAM	NONE TO 72"	MOISTURE ONLY
62	LOAM	NONE TO 80"	SEEP #68*
63	LOAM	NONE TO 80"	SEEP #68*
64	LOAM	NONE TO 76"	SEEP #64*
71	LOAM	NONE TO 84"	SEEP #66*
72	LOAM	NONE TO 78"	SEEP #66*
73	LOAM	NONE TO 80"	NONE
74	LOAM	NONE TO 80"	NONE
75	TOP-SOIL	NONE TO 12"	SEEP #21*
76	TOP-SOIL	NONE TO 15"	NONE
77	TOP-SOIL	NONE TO 8"	NONE
78	LOAM	NONE TO 48"	NONE
79	LOAM	NONE TO 102"	NONE
80	LOAM	NONE TO 80"	SEEP #48*
81	LOAM	NONE TO 80"	NONE

- NOTES:
 1) TEST PIT DATA GATHERED IN THE SPRING OF 1998. GROUNDWATER CONDITIONS WILL VARY.
 2) PROVIDE A MINIMUM OF 48" OF COVER WHEN CROSSING SWALES AND 80" MINIMUM IN A TYPICAL RUN.
 3) WHERE STONE LINED DITCHES ARE DISTURBED, SALVAGE AND REPLACE EXISTING STONE AND RE-LINE DITCH TO MATCH EXISTING.
 4) SEE INSULATION FORCE MAIN AT ALL WATERWAY CROSSINGS SEE DETAIL 12, SHEET S-1

PLAN VIEW
SCALE: 1" = 100'

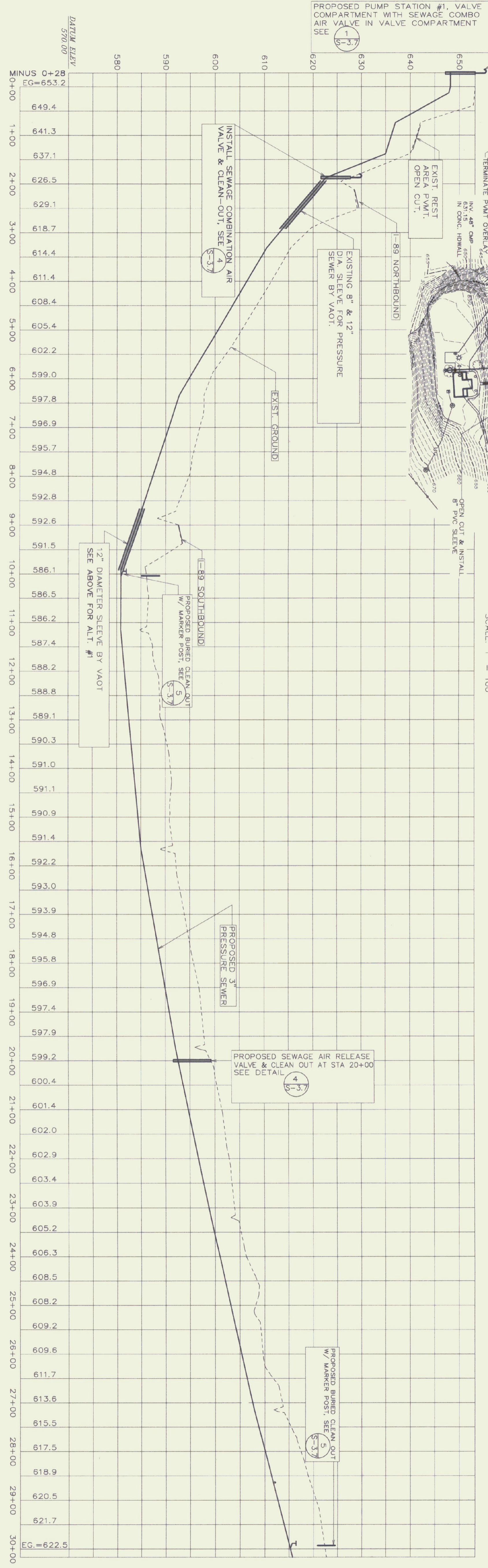

VALVE SCHEDULE

VALVE NO.	STATION	TYPE
1	IN PS#1 VALVE COMP	SEWAGE COMBO AIR VALVE
2	1+85	SEWAGE COMBO AIR VALVE
3	20+00	SEWAGE AIR RELEASE VALVE

PROFILE
SCALE: 1" = 100' HORIZ.
1" = 10' VERT.

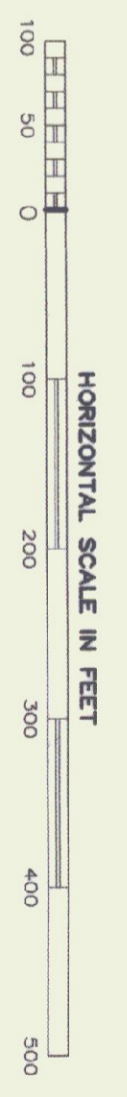

STATE OF VERMONT
 DEPARTMENT OF BUILDINGS
 AND GENERAL SERVICES
 AGENCY OF ADMINISTRATION
 MONTPELIER, VERMONT

**GEORGIA INTERSTATE 89 REST AREAS
 NORTHBOUND AND SOUTHBOUND**

DATE: 21 AUGUST 1998
 DRAWN BY: WHP/BD
 CHECKED BY: PKC

SCALE: 1"=100'
 PROJECT NO: 97041

DRAWING NAME: PLAN AND PROFILE
 DRAWING NO.: S-3.0

SHEET 1 OF 2
 DATE PLOTTED 8/18/98