

# NORTHBOUND REST AREA

**LEGEND** NOTE: FOR ALL SHEETS

	EXISTING YARD LIGHTING
	EXISTING PEDESTAL TRANSFORMER
	EXISTING HANDWOOD TREE
	TRAFFIC FLOW DIRECTION
	NEW SEWER MANHOLE
	EXISTING ELECTRICAL HANDHOLE
	EXISTING SHRUBS
	EXISTING FLAG POLES
	SIGNAGE MONUMENT
	EXISTING WELL
	EXISTING MUD PINES
	CATCH BASIN
	EXISTING UTILITY POLE
	EXISTING TELEPHONE SERVICE
	EXISTING ELECTRICAL SERVICE
	NEW CONTOUR
	EXISTING CONTOUR
	EXISTING CHAIN LINK/WOODEN WIRE FENCE
	EXISTING TREE LINE
	EXISTING RIGHT-OF-WAY
	STREAM/DRAINAGE SWALE
	GUARD RAILS
	CENTERLINE OF ROAD
	EXISTING SANITARY SEWER
	NEW SANITARY SEWER
	NEW PRESSURE SEWER
	EXISTING WATER LINE
	NEW STORM DRAIN
	NEW SILT FENCE
	GRANITE CURBING

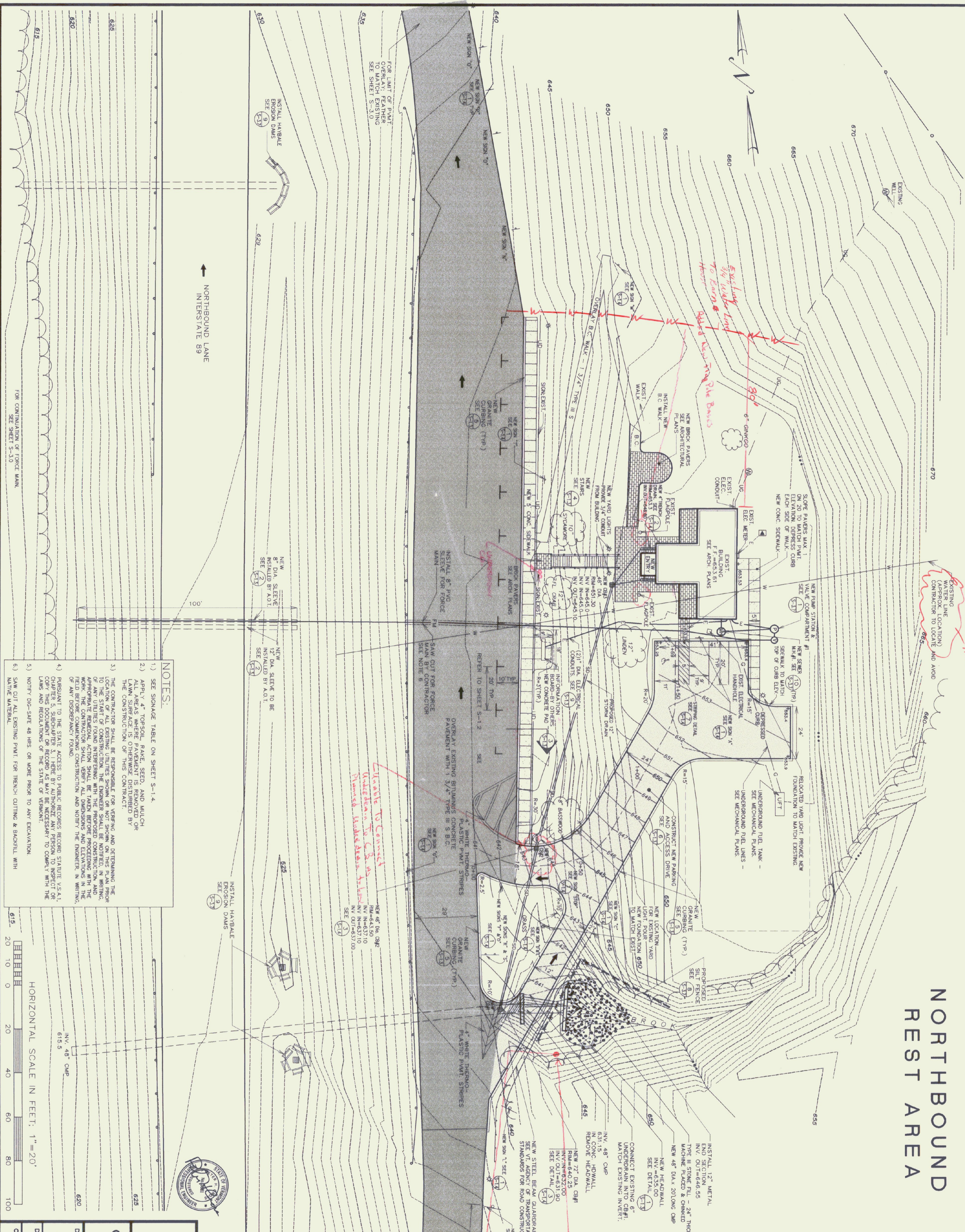

- NOTES:**
- 1) SEE SIGNAGE TABLE ON SHEET S-1.4
  - 2) APPLY 4" TOPSOIL, PINE SEED, AND MULCH. ALL AREAS WHERE PAVEMENT IS REMOVED OR LAWN SURFACE IS OTHERWISE DISTURBED BY THE CONSTRUCTION OF THIS CONTRACT.
  - 3) THE CONTRACTOR SHALL BE RESPONSIBLE FOR VERIFYING AND OBTAINING THE LOCATION OF ALL EXISTING UTILITIES SHOWN OR NOT SHOWN ON THIS PLAN PRIOR TO THE START OF CONSTRUCTION. THE CONTRACTOR SHALL BE RESPONSIBLE FOR THE APPROPRIATE REMEDIAL ACTION SHALL BE TAKEN BEFORE PROCEEDING WITH THE FIELD BEFORE COMMENCING CONSTRUCTION AND NOTIFY THE DISTRICT IN WRITING OF ANY DISCREPANCY FOUND.
  - 4) PURSUANT TO THE STATE ACCESS TO PUBLIC RECORDS REGIONS STATUTE V.S.A. CHAPTER 5, SUBCHAPTER 2, I, HEREBY AUTHORIZE ANY PERSON TO INSPECT OR COPY THIS DOCUMENT OR RECORD AS MAY BE NECESSARY TO COMPLY WITH THE LAWS AND REGULATIONS OF THE STATE OF VERMONT.
  - 5) NOTIFY DIG-SAFE 48 HRS. OR MORE PRIOR TO ANY EXCAVATION.
  - 6) SAW CUT ALL EXISTING PAVT. FOR TRENCH CUTTING & BACKFILL WITH NATIVE MATERIAL.

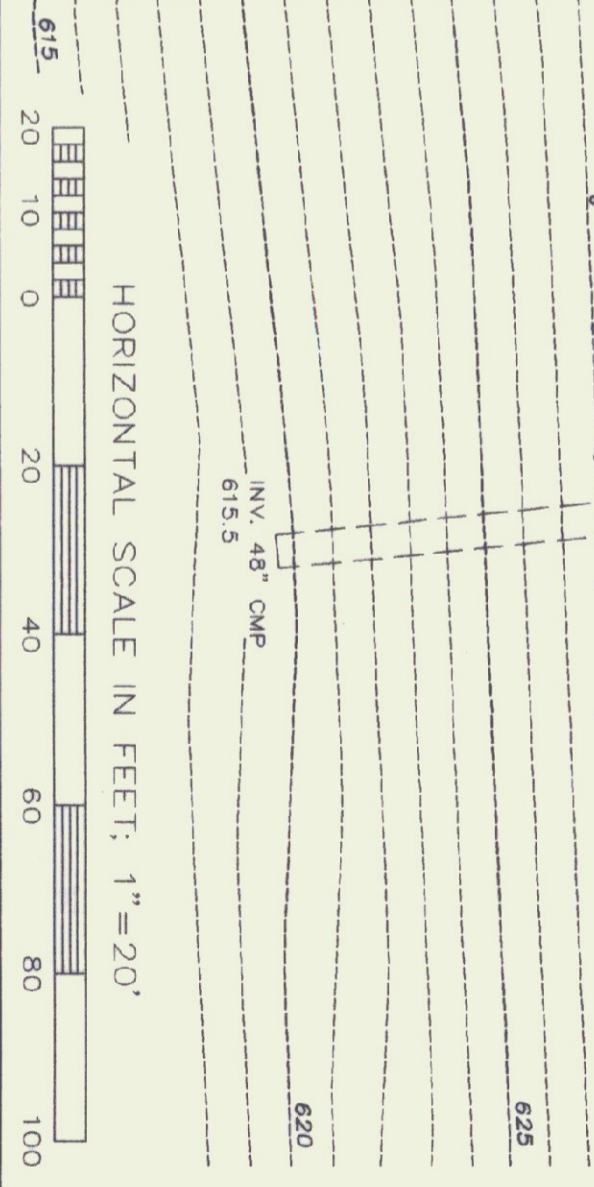

**STATE OF VERMONT**  
**DEPARTMENT OF BUILDINGS**  
**AND GENERAL SERVICES**  
**AGENCY OF ADMINISTRATION**  
MONTPELIER, VERMONT

**GEORGIA INTERSTATE 89 REST AREAS**  
**NORTHBOUND AND SOUTHBOUND**

DATE:	SCALE:	REVISIONS:	DRAWING NAME:
AUG. 21, 1998	1"=20'	6/27/98: [unclear]	NORTHBOUND SITE PLAN
DRAWN BY: WHT/luc	PROJECT NO.:		DRAWING NO.:
CHECKED BY: SHW/PC	97041		S-11