

**AS BUILT**  
DATE: 7/1/19

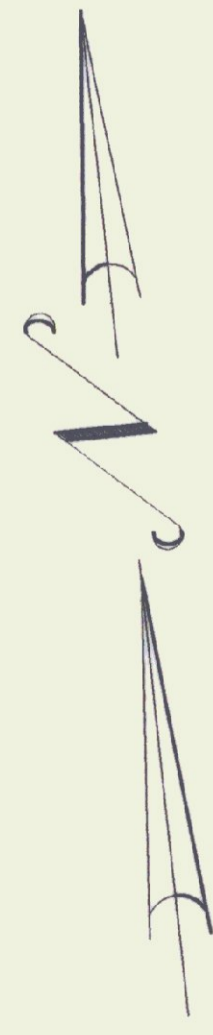

# NORTHBOUND REST AREA

- NOTES:**
- 1) PROTECT TREES THAT WILL REMAIN FROM BEING DAMAGED DURING CONSTRUCTION.
  - 2) TREES/SHRUBS TO BE RELOCATED SHALL BE TRANSPORTED IN THE PROPER MANNER TO THE RELOCATION SITE. REFER TO SPECIFICATIONS FOR THE REQUIRED CARE DURING REMOVAL, TEMPORARY STORAGE AND REINSTALLATION.

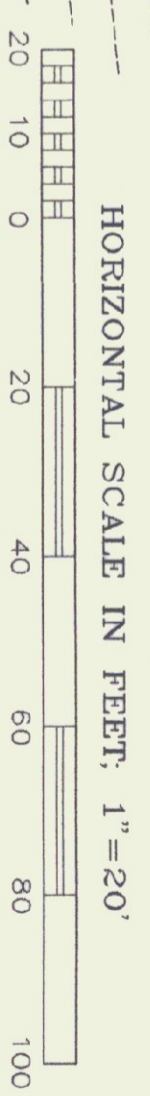
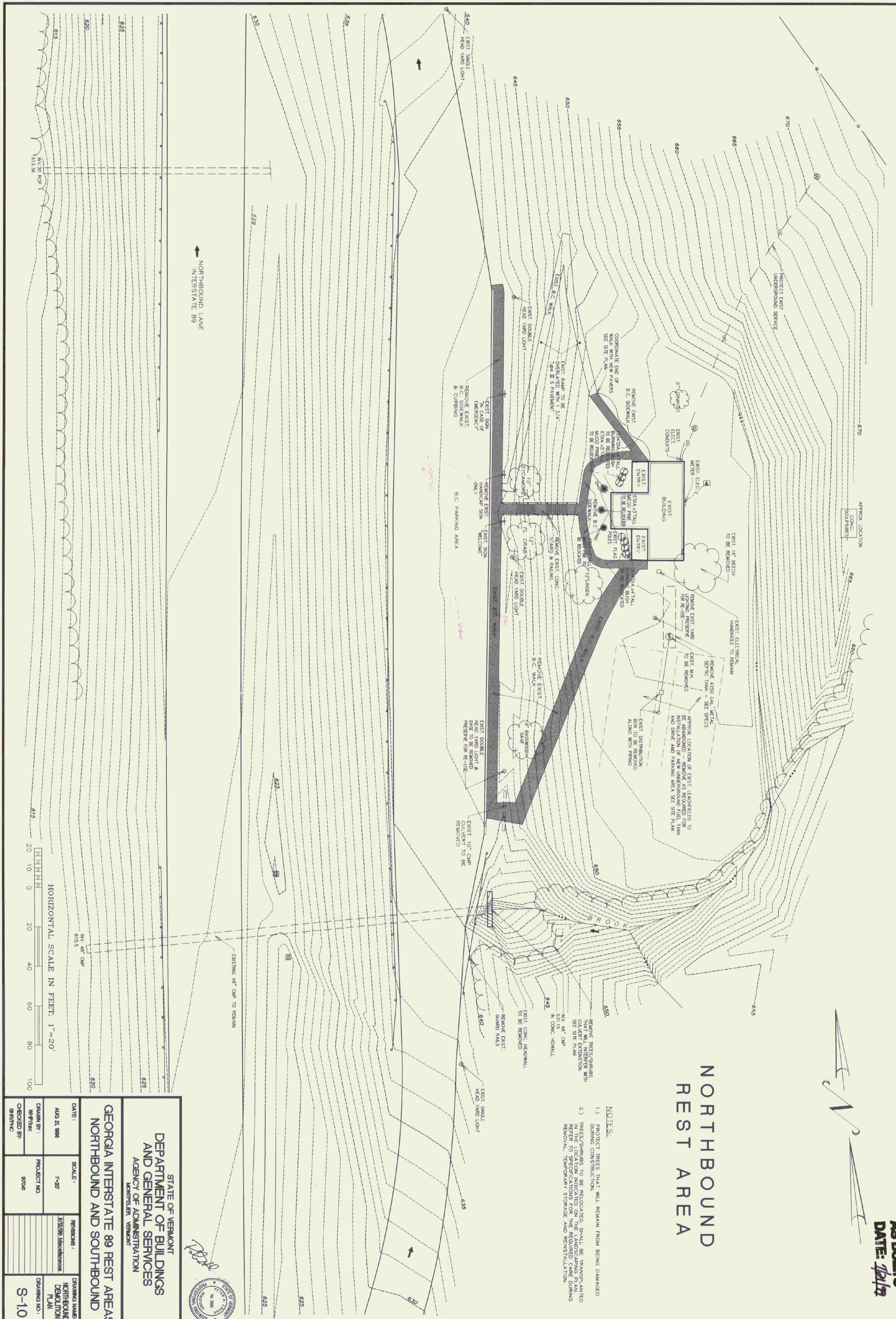

STATE OF VERMONT DEPARTMENT OF BUILDINGS AND GENERAL SERVICES AGENCY OF ADMINISTRATION MONTPELIER, VERMONT		DATE: AUG 21, 1998		SCALE: 1"=20'		REVISIONS:	
GEORGIA INTERSTATE 89 REST AREAS NORTHBOUND AND SOUTHBOUND		DRAWN BY: WHP/lac		PROJECT NO: 97041		DRAWING NAME: NORTHBOUND DEMOLITION PLAN	
		CHECKED BY: SHP/lac				DRAWING NO: S-10	

