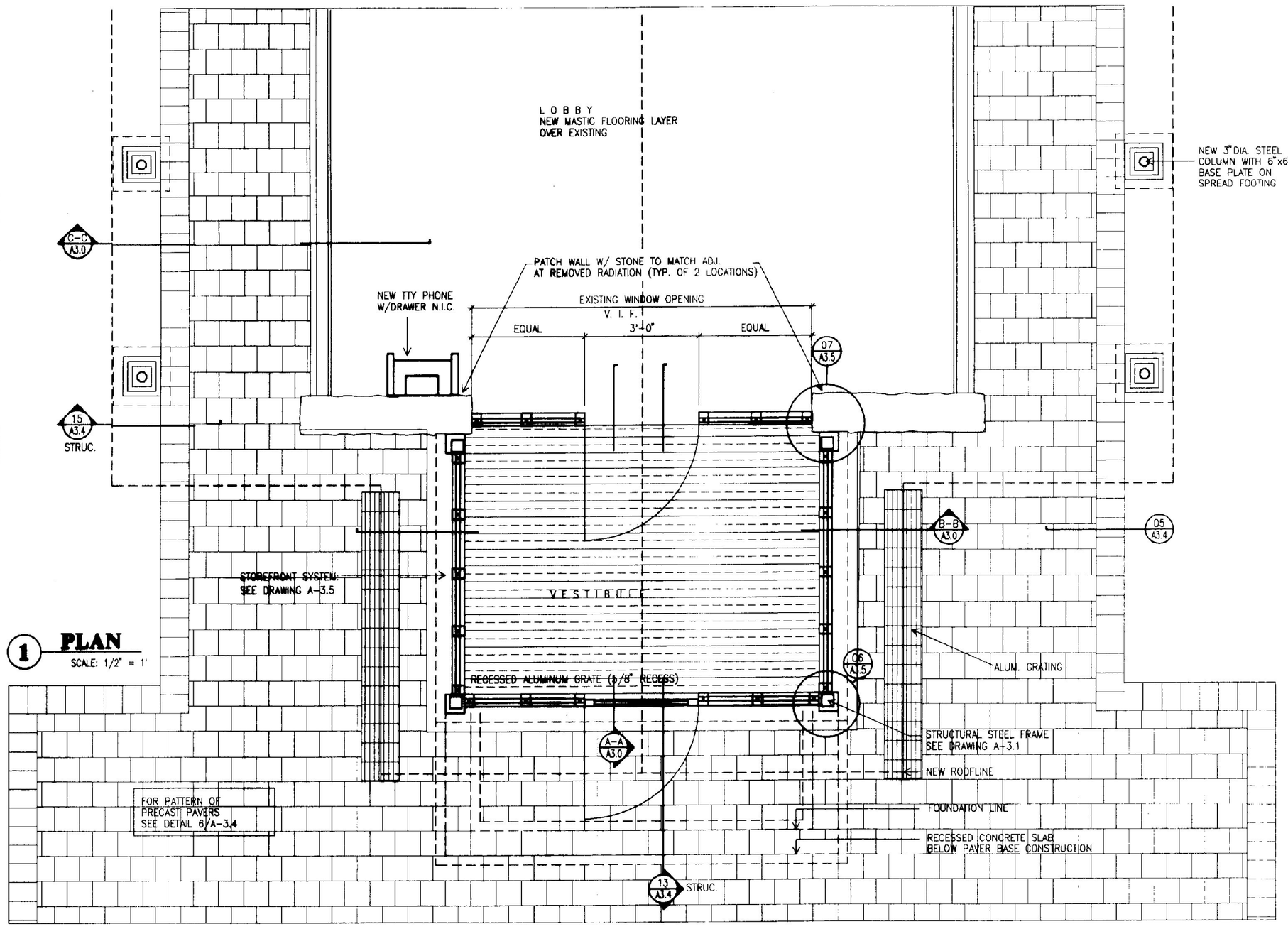

1 PLAN

SCALE: 1/2" = 1'

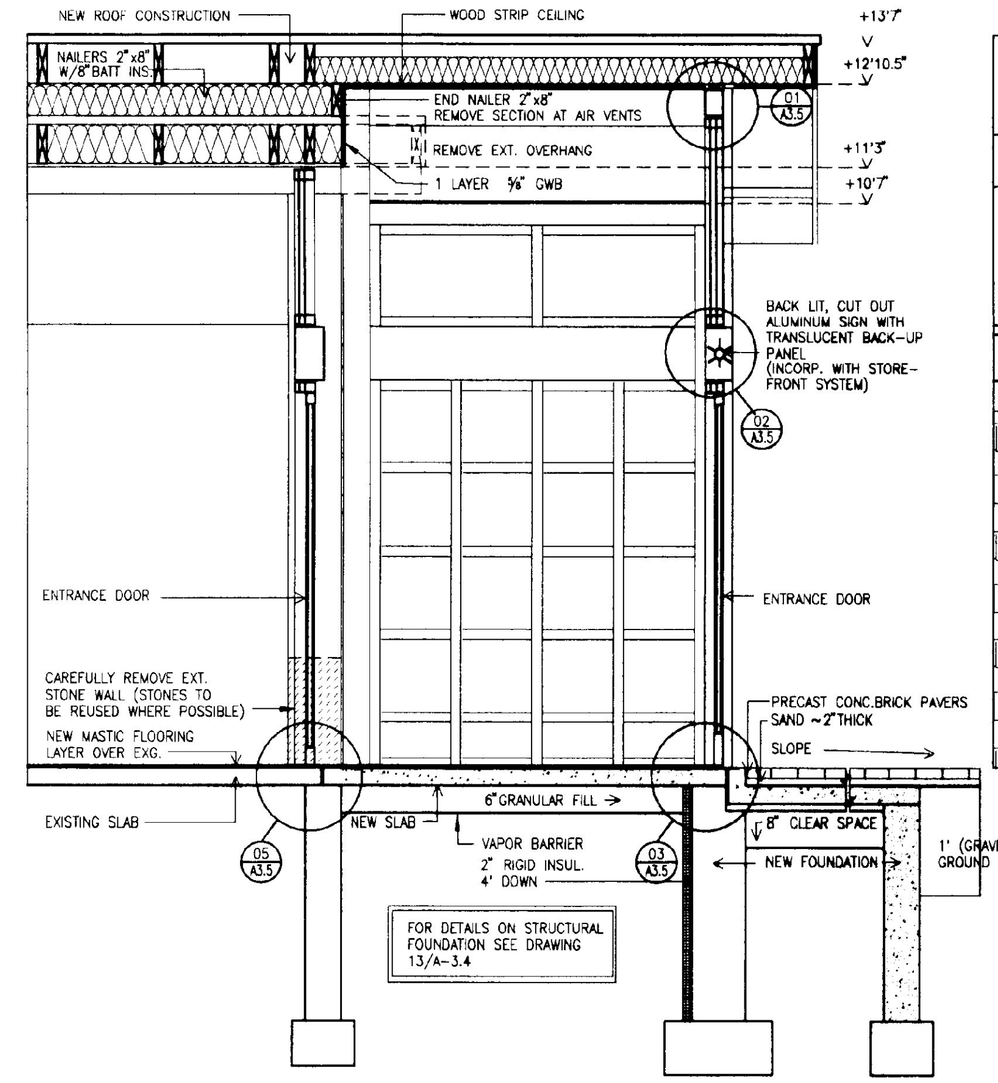

A-A SECTION

SCALE: 1/2" = 1'

AS BUILTS
DATE: 7/21/99

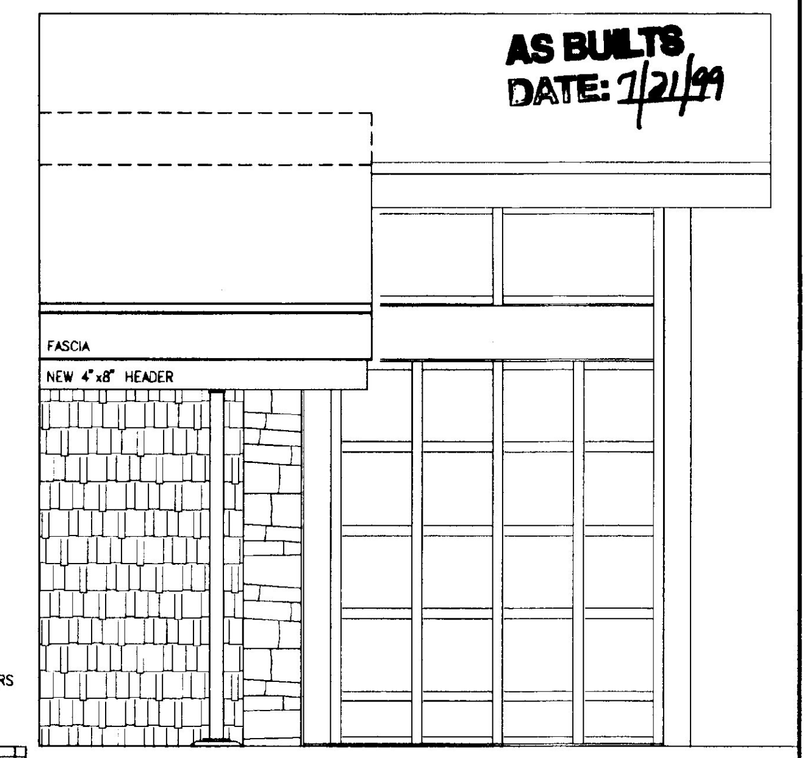

3 SIDE ELEVATION

SCALE: 1/2" = 1'

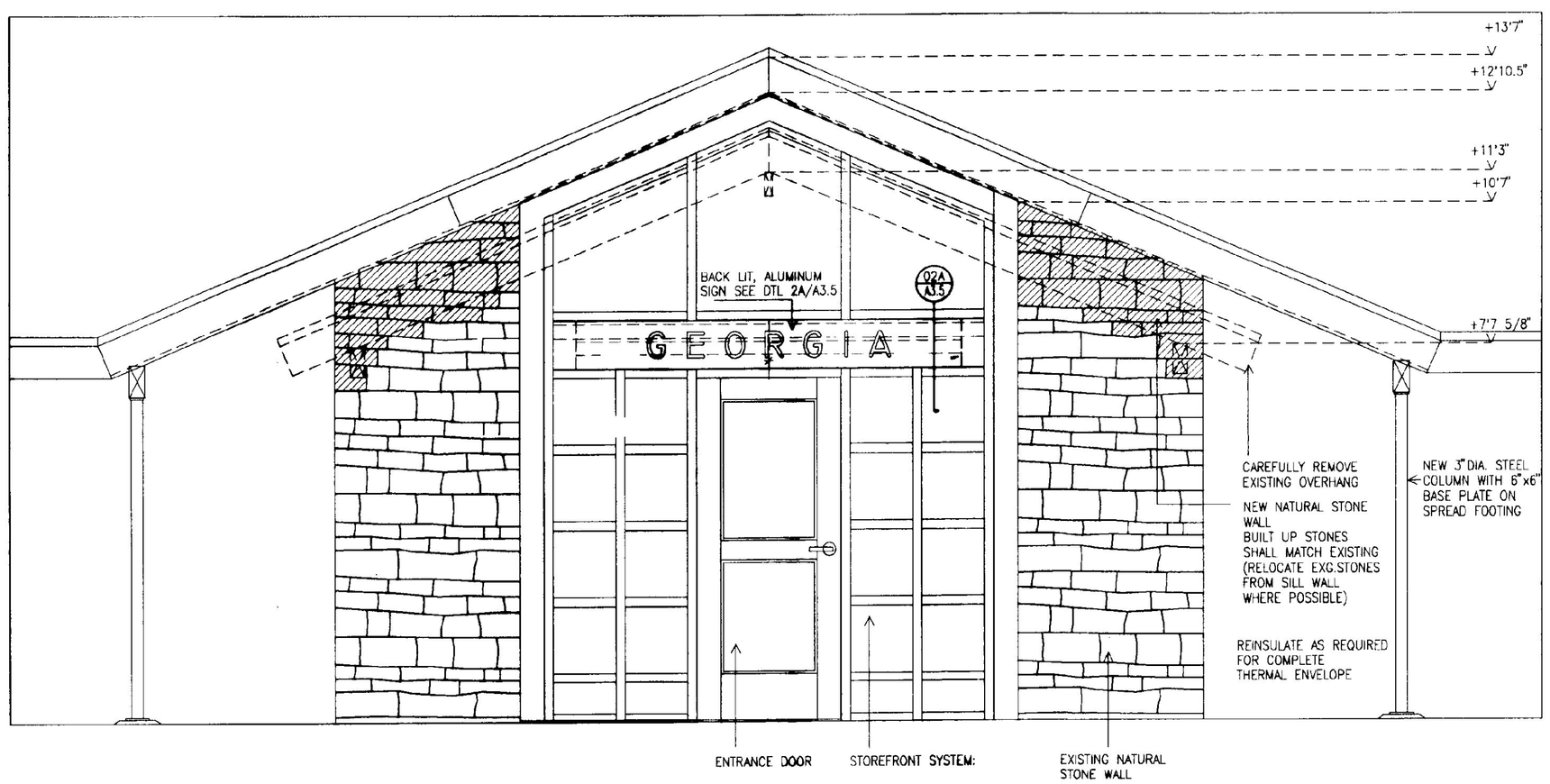

2 FRONT ELEVATION

SCALE: 1/2" = 1'

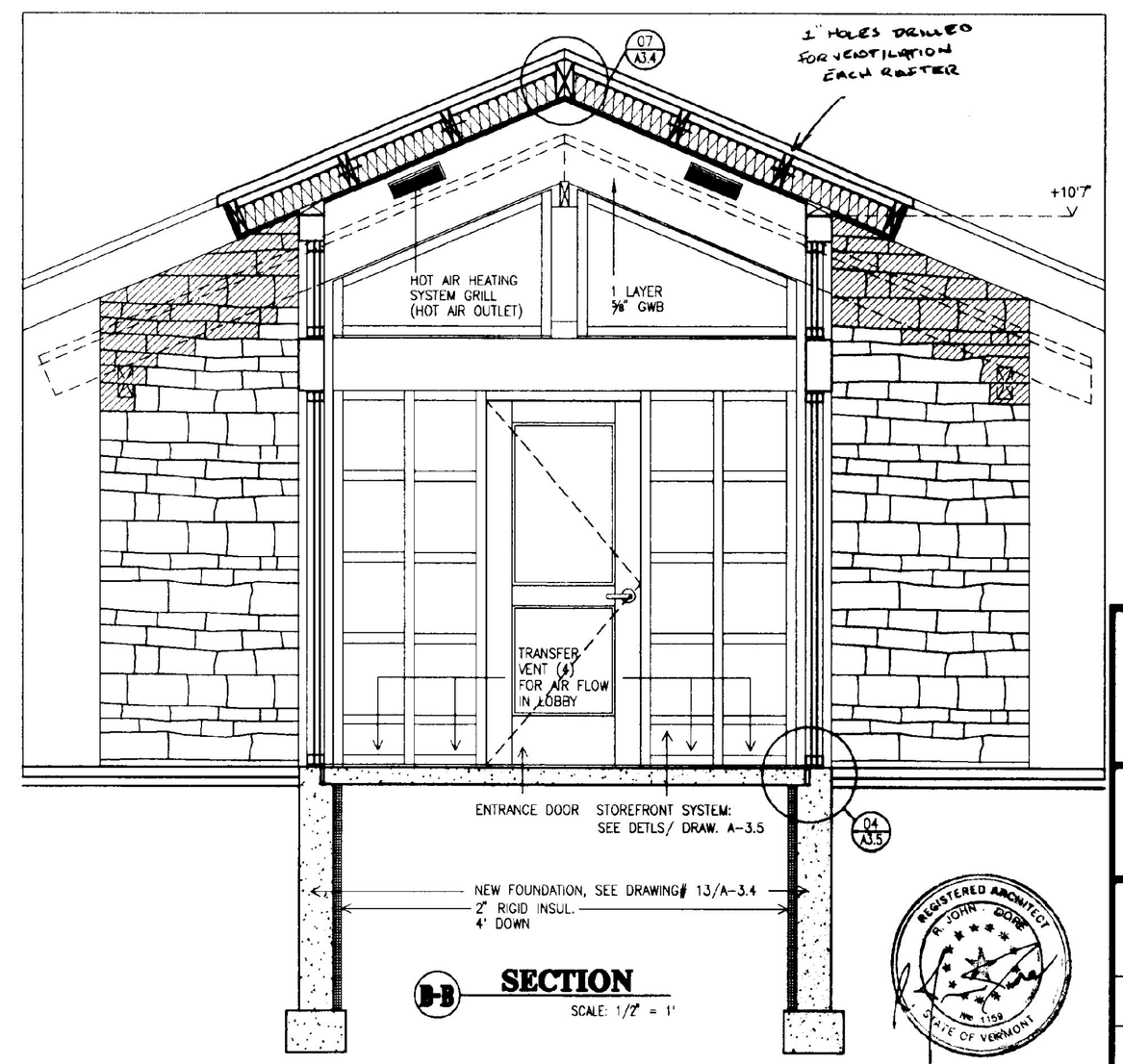

B-B SECTION

SCALE: 1/2" = 1'

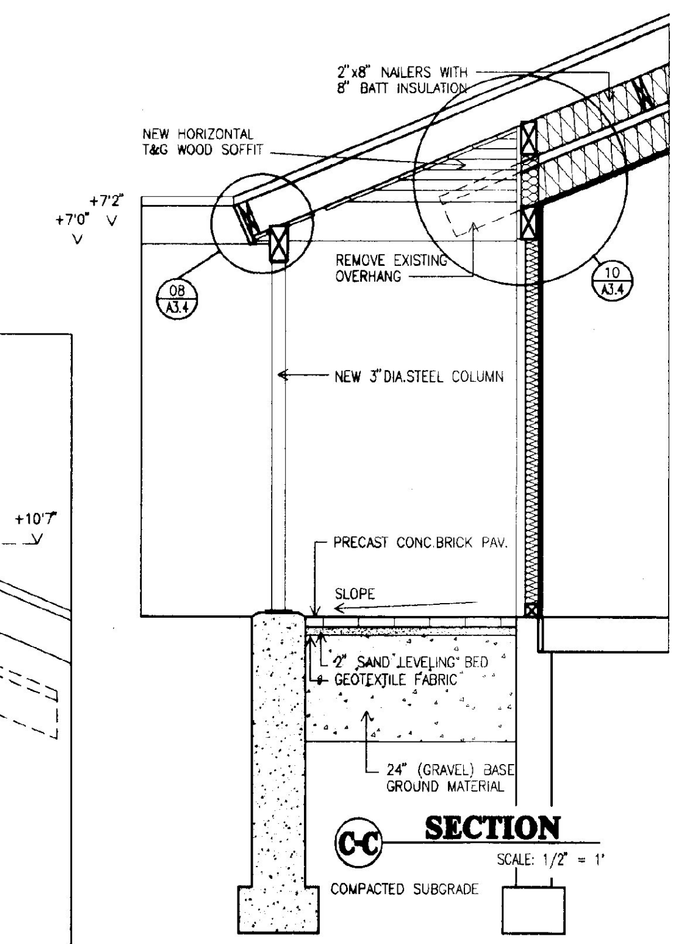

C-C SECTION

SCALE: 1/2" = 1'

STATE OF VERMONT
DEPARTMENT OF BUILDINGS AND GENERAL SERVICES
AGENCY OF ADMINISTRATION
MONTPELIER, VERMONT

GEORGIA INTERSTATE 89 REST AREAS
NORTHBOUND AND SOUTHBOUND

DATE: AUGUST 21, 1998	SCALE: 1/2"=1'-0"	REVISIONS:	DRAWING NAME: BUILDING VESTIBULE
DRAWN BY: MBB	PROJECT NO. IM 089-3 (30)		DRAWING NO: A-3.0
CHECKED BY: JBA			

PROJECT:S:\JBA\GEORG-A. 30 Fri Jul 24 14:00:19 1998 Plotter By: Michael S. Stranahan