AS BUILTS
DATE: 7/21/99

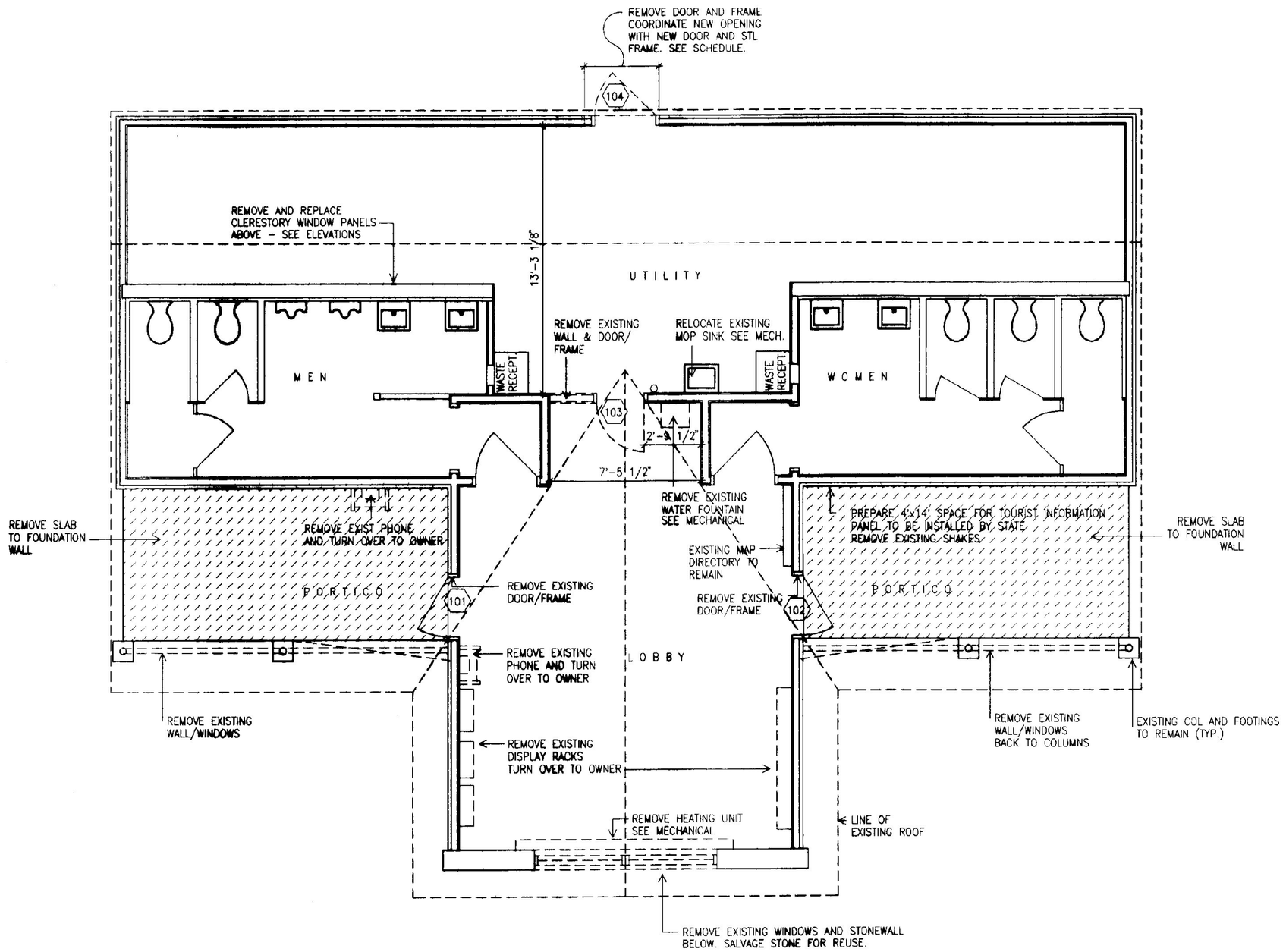

2 EXISTING FLOOR PLAN

SCALE: 1/4" = 1'

N O T E S:

- REMOVE ANY EXISTING HANDICAPPED SIGNAGE AT RESTROOMS AND SIGNAGE THAT DOES NOT COMPLY
- SEE MECH / ELEC FOR ADDITIONAL REMOVALS
- SEE ELEVATIONS FOR ADDITIONAL REMOVALS

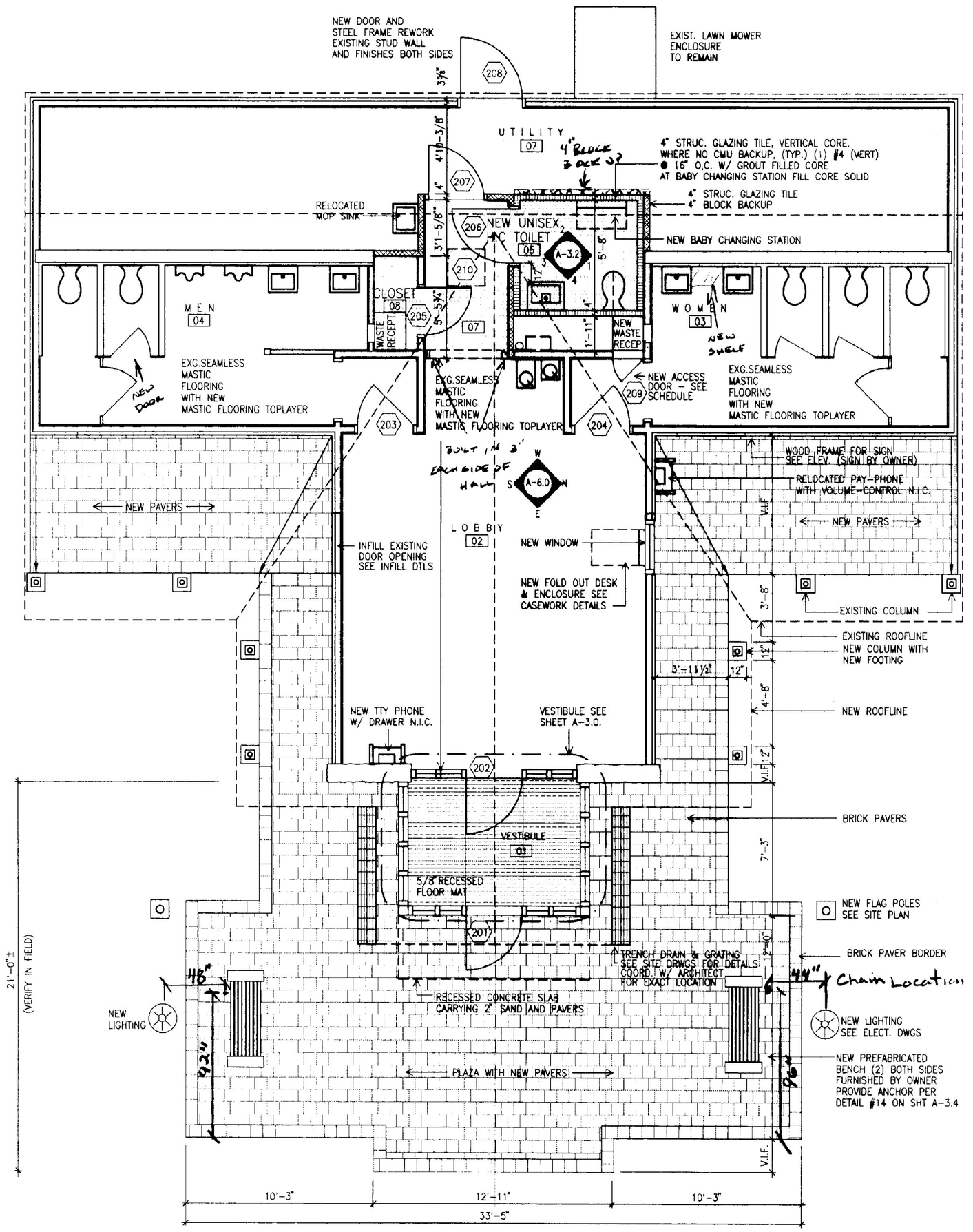

NEW CRANITE CURBING SEE SITE PLAN FOR EXTENT

NEW SIDEWALK. SEE SITEPLAN

NEW PAINTED PARKING LOT STRIPING - SEE SITE PLAN

SEE SITE DRAWINGS FOR CONTINUATION

2 NEW FLOOR PLAN

SCALE: 1/4" = 1'

L E G E N D

- CONCRETE
- CMU
- STRUCTURAL GLAZED TILE
- PRECAST CONCRETE BRICK PAVERS
- ASPHALT
- NEW MASTIC FLOORING
- SIGNAGE
- EXISTING DOOR
- NEW DOOR
- DEMOLITION

N O T E S:

- INSTALL NEW HANDICAPPED SIGNAGE WHERE REQUIRED
- INSTALL NEW SIGNAGE FOR BABY CHANGING STATION.

REGISTERED ARCHITECT R. JOHN DOYLE No. 1166 STATE OF VERMONT

STATE OF VERMONT
DEPARTMENT OF BUILDINGS AND GENERAL SERVICES
AGENCY OF ADMINISTRATION
MONTPELIER, VERMONT

GEORGIA INTERSTATE 89 REST AREAS SOUTHBOUND

DATE: AUGUST 21, 1998	SCALE: 1/4"=1'-0"	REVISIONS:	DRAWING NAME: BUILDING PLAN
DRAWN BY: MBS	PROJECT NO. IM 089-3 (30)		DRAWING NO: A-2.0
CHECKED BY: JBA			

PROJECTS\ADA\GEORG-NS\A20 Mon Aug 24 08:45:43 1998 Plotter By: Michael S. Simonskas