

GENERAL NOTES FOR DET. STAIR TRUSSES (2) 4x4 P.T. BEARING BOARDS RISERS: 1x P.T. SOUTHERN YELLOW PINE BOARDS NONGR. TO BE 1/4" OVERHANG. TYP. STRINGERS: TO BE 2x12 P.T. BOARDS POST: 4x4 P. COMBUSTION W/ SIMPSON CO. BASE RAILING: 2x4 P.T. CAP W/ 5/4x6 SUBRAIL W/ 2x2 BALUSTERS 6" O.C. ALL WALLS TO BE HOT DIPPED GALV. FOR EXT. DECK AND DECK RAIL.

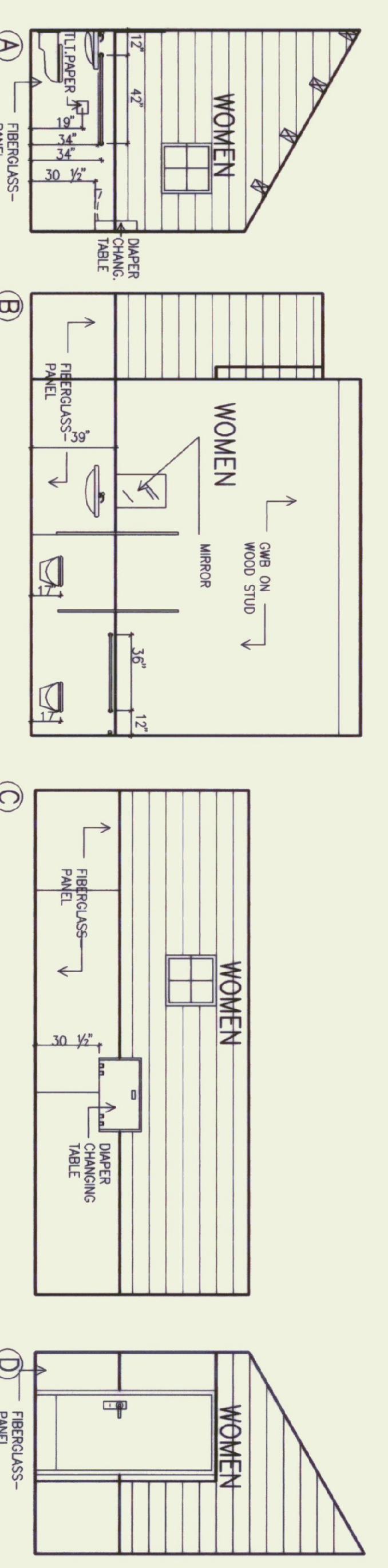
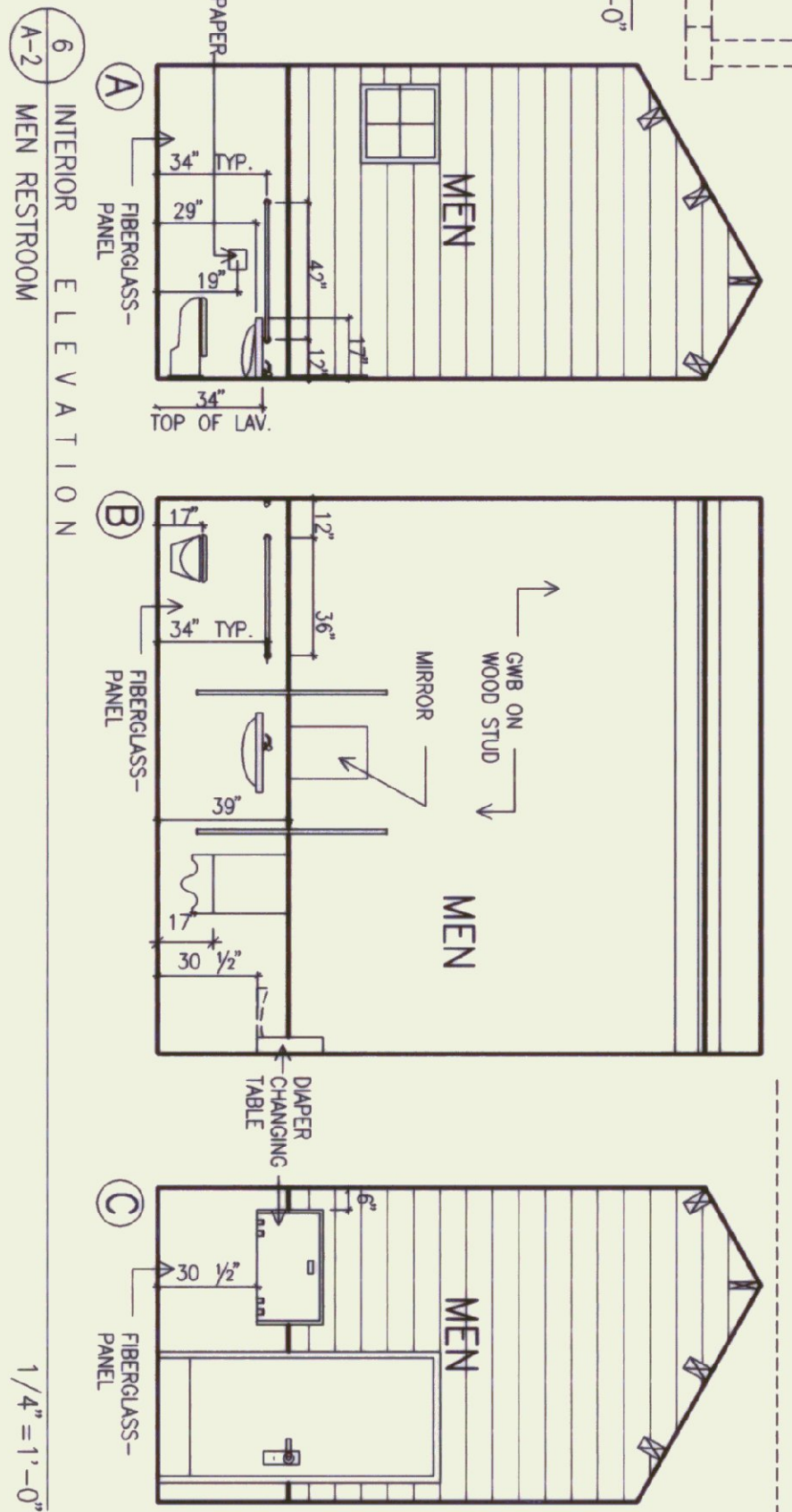
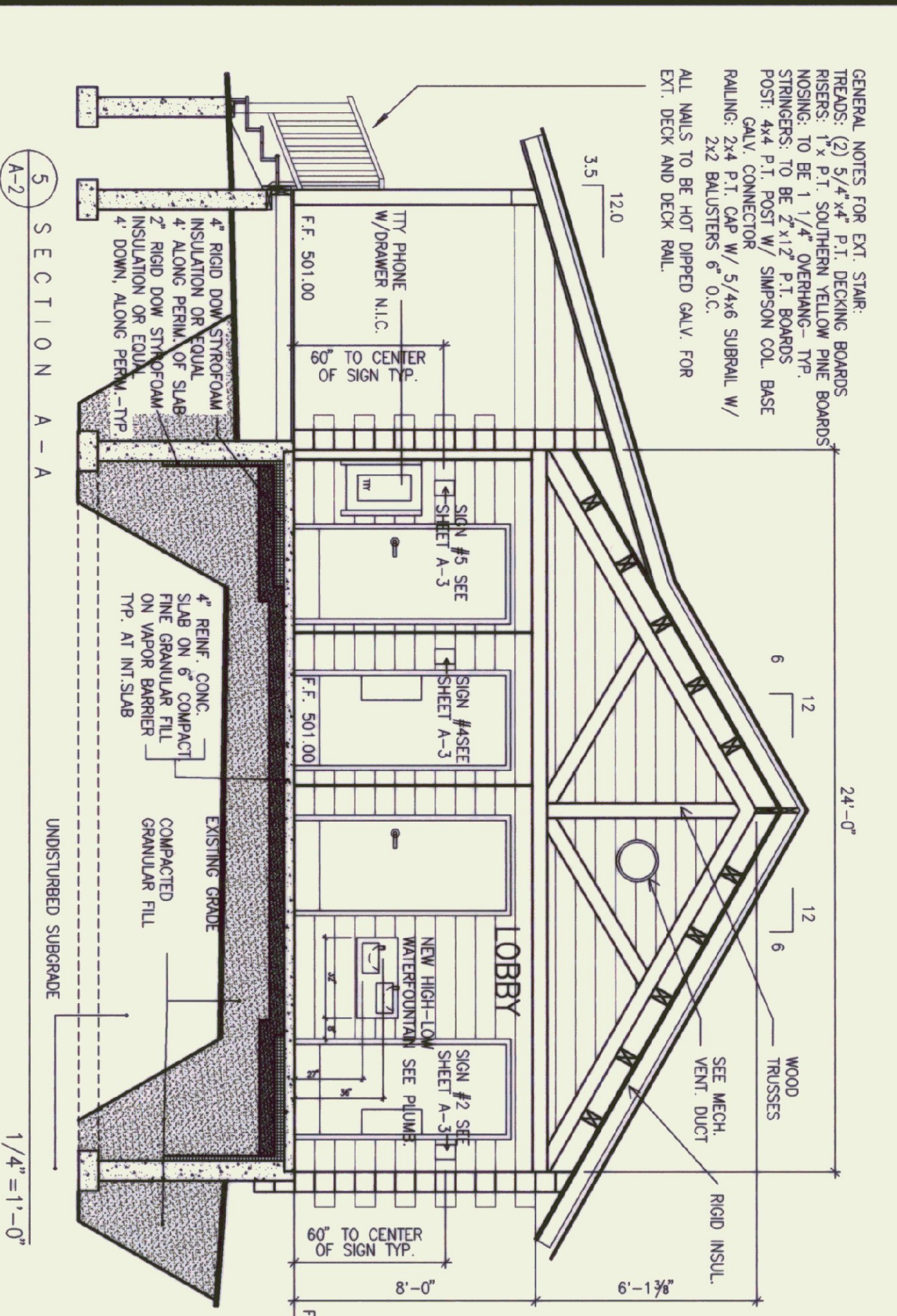

STATE OF VERMONT DEPARTMENT OF STATE BUILDINGS AGENCY OF ADMINISTRATION MONTPELIER, VERMONT			
ALBURG WELCOME CENTER			
ALBURG INTERIOR ELEVATIONS EXTERIOR			
DATE:	MARCH 8, 1998	SCALE:	1/4"=1'-0"
DRAWN BY:	SLU	PROJECT NO.:	NH028-1075
APPROVED BY:	BA	REVISIONS:	5-16-96
DRAWING NO.:		A-2	
SHEET:		8 OF 21	