

A-A SECTION A-A
03

1/4"=1'-0"

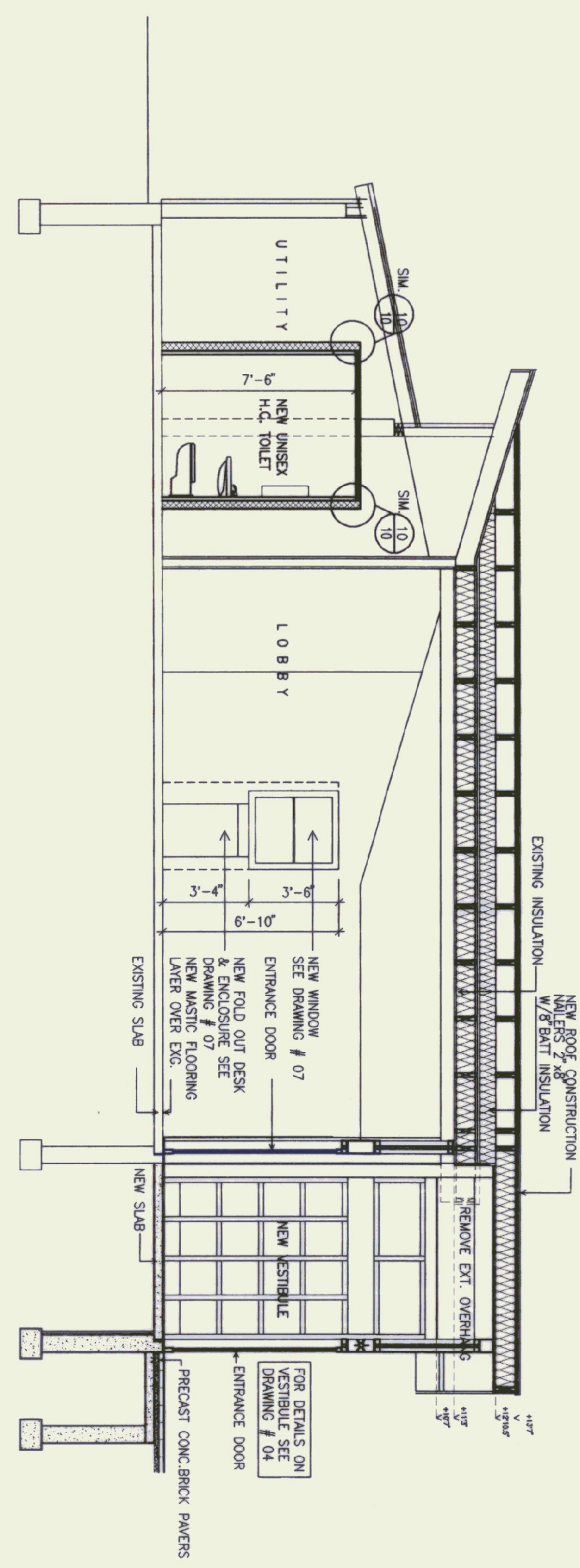

B-B SECTION B-B
03

1/4"=1'-0"

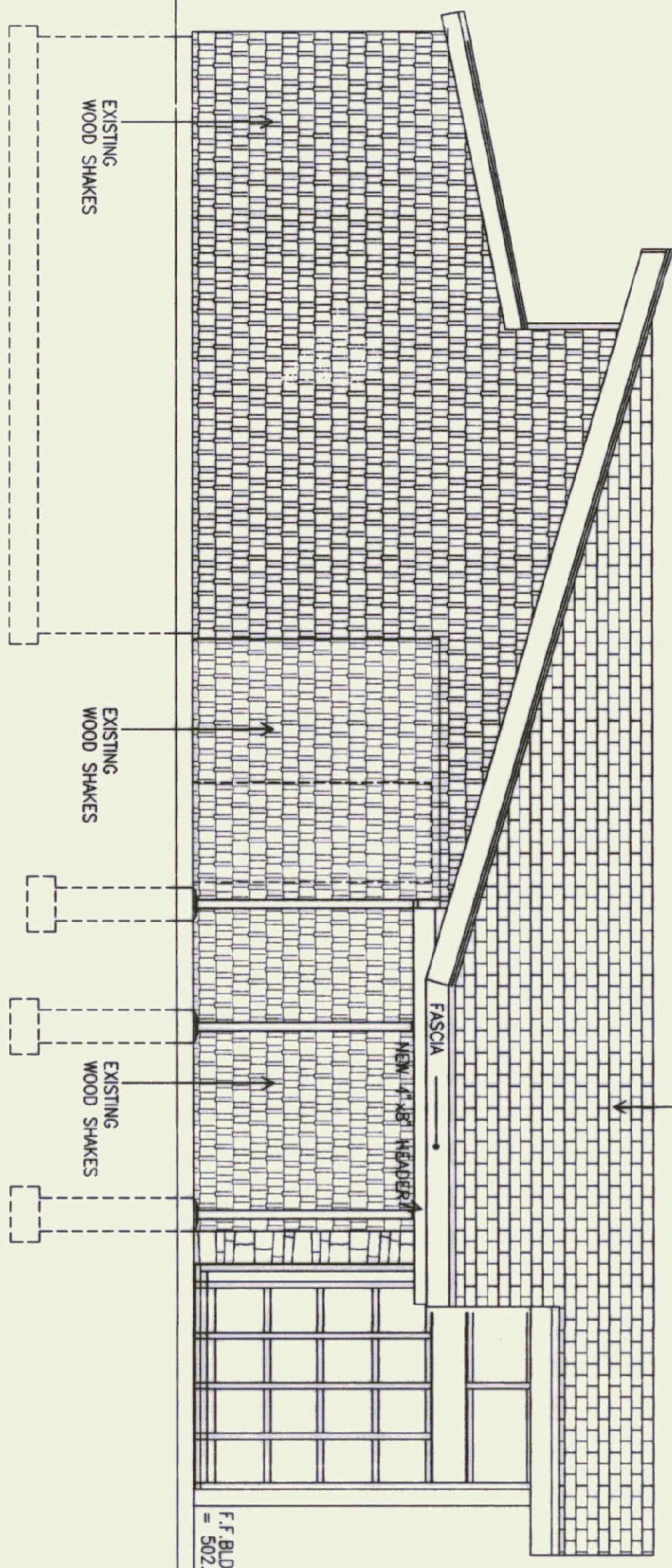

1 SOUTH ELEVATION
03

1/4"=1'-0"

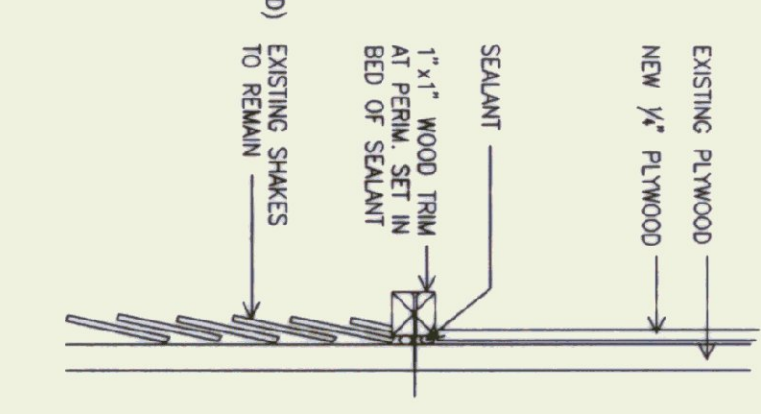

5 PANEL TRIM DETAIL
03 NO SCALE

2 WEST ELEVATION
03

1/4"=1'-0"

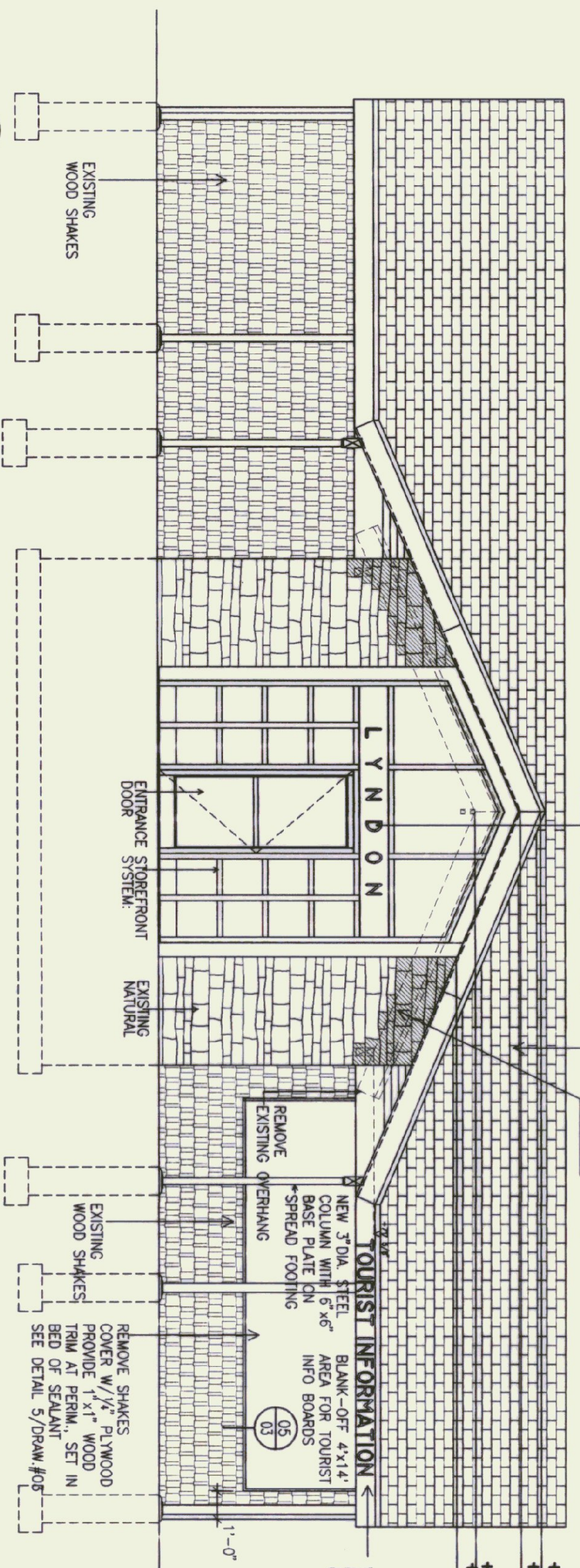

3 EAST ELEVATION
03

1/4"=1'-0"

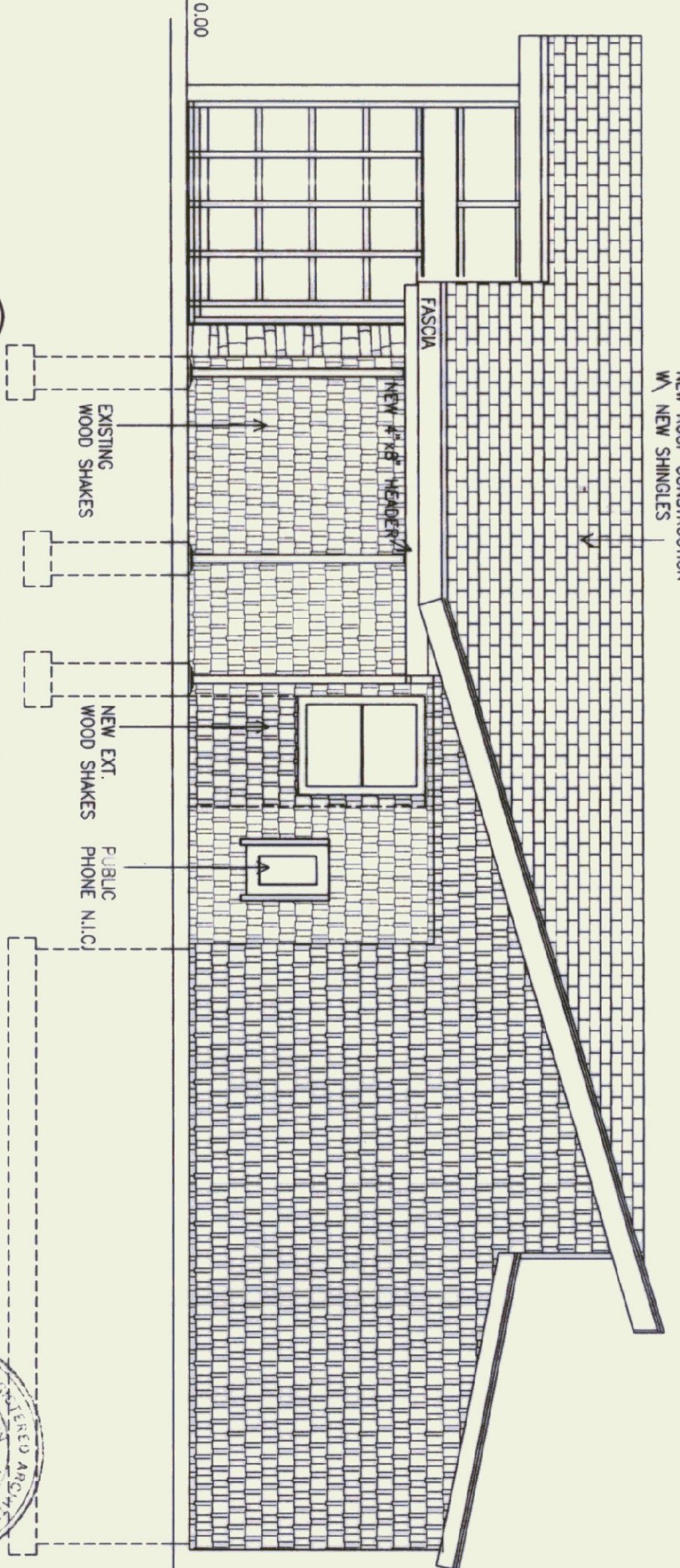

4 NORTH ELEVATION
03

1/4"=1'-0"

LEGEND

	BLOCK WALL CONSTRUCTION
	NATURAL STONE WALL
	WOOD SHAKES
	ROOF SHINGLES
	BAT INSULATION

STATE OF VERMONT
DEPARTMENT OF STATE BUILDINGS
AGENCY OF ADMINISTRATION
MONTPELIER, VERMONT

REST AREA REHABILITATION
LYNDON I-91 SOUTHBOUND
ELEVATIONS

DATE: JUNE 8, 1995	SCALE: 1/4"=1'-0"	PERSONS:	DRAWING NO: 03
DRAWN BY: [Signature]	PROJECT NO: 74-6106(12)		SHEET: 6 OF 29
DATE: [Signature]			

