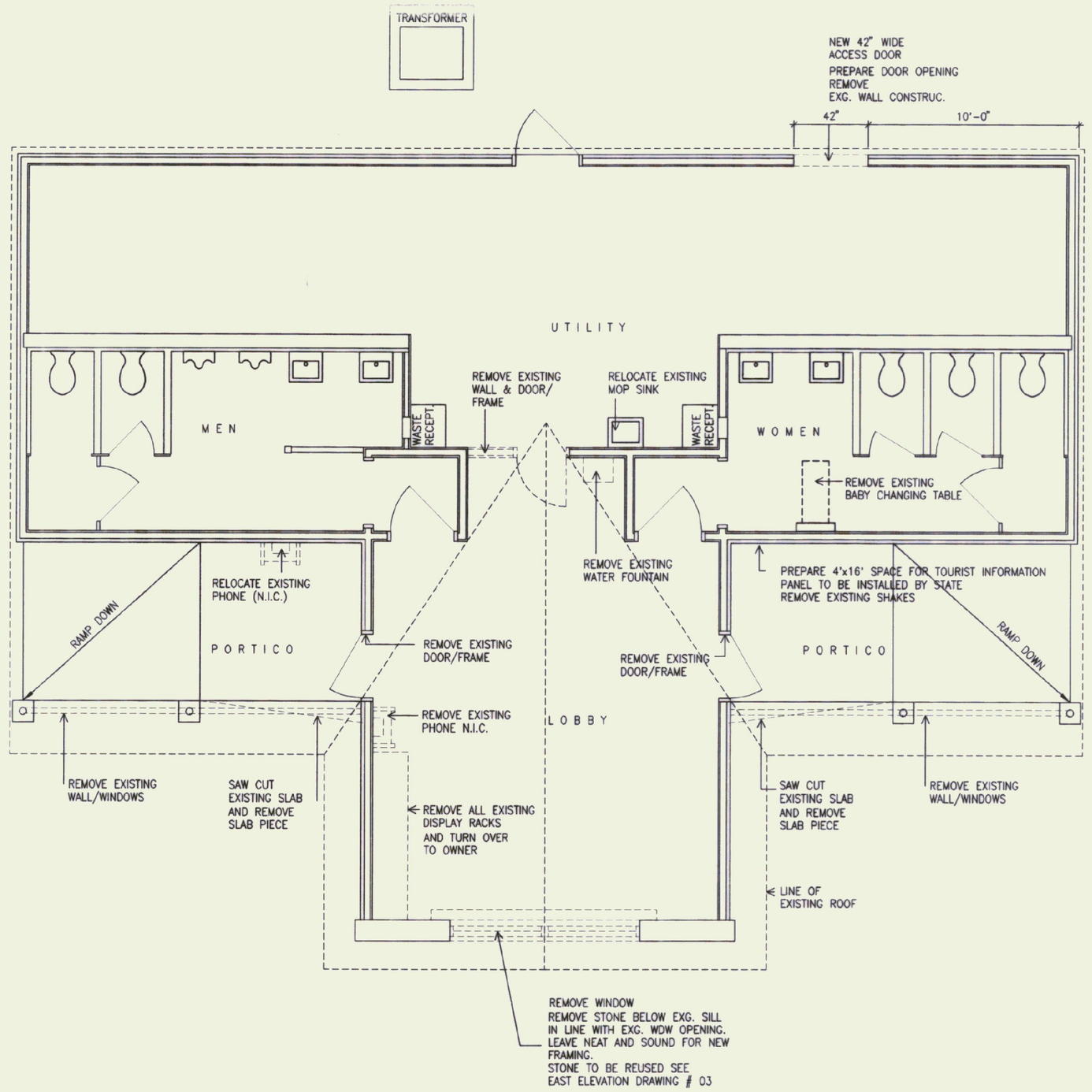

DEMOLITION FLOOR PLAN

GENERAL NOTES:

- REMOVE ANY EXISTING HANDICAPPED SIGNAGE
- INSTALL NEW HANDICAPPED SIGNAGE WHERE SCHEDULED

LEGEND

- CONCRETE
- PRECAST CONCRETE BRICK PAVERS
- ASPHALT
- NEW MASTIC FLOORING
- SIGNAGE
- EXISTING DOOR
- NEW DOOR

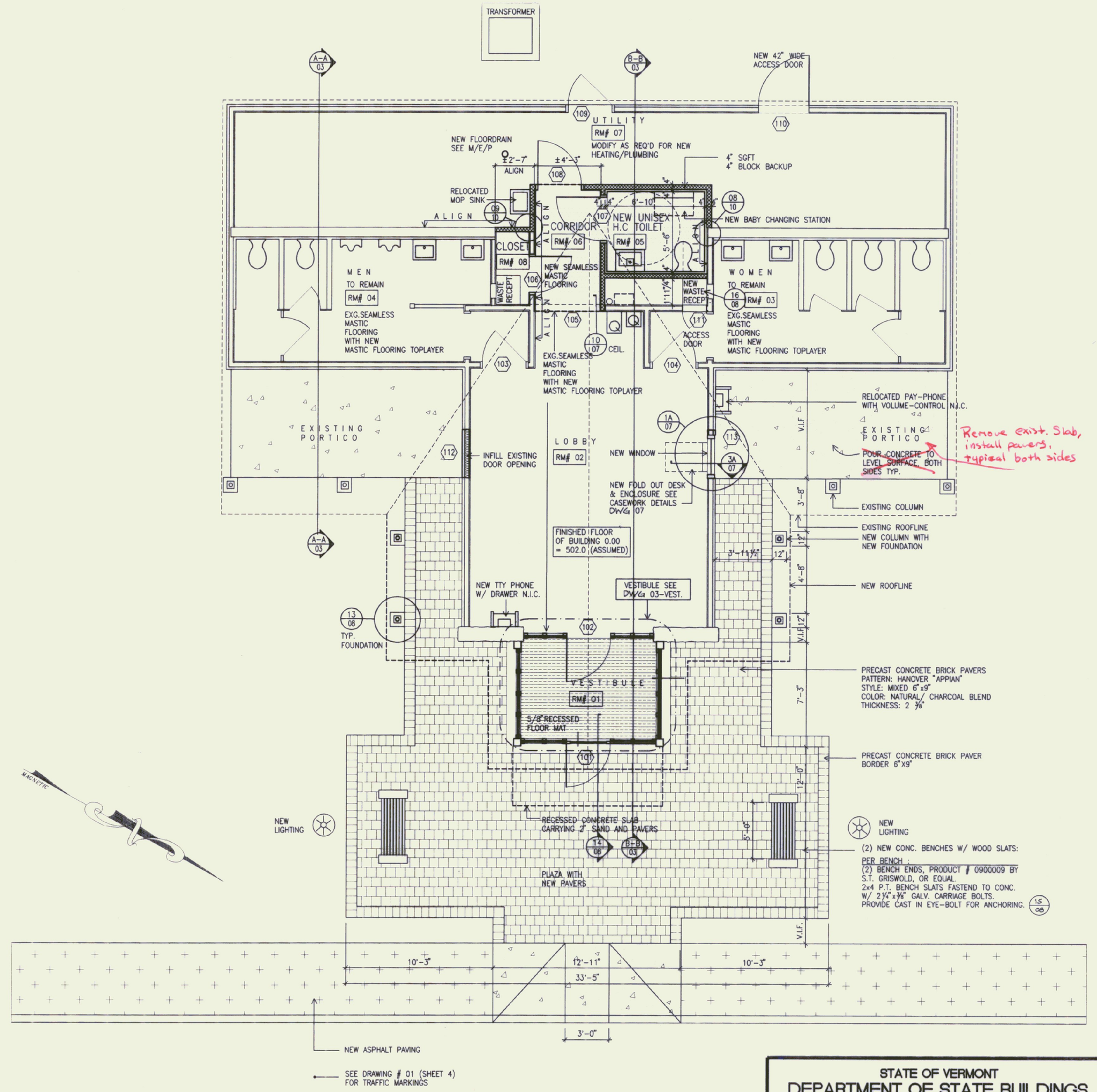

Remove exist. Slab, install pavers, typical both sides

NEW FLOOR PLAN

STATE OF VERMONT
DEPARTMENT OF STATE BUILDINGS
AGENCY OF ADMINISTRATION
MONTPELIER, VERMONT

REST AREA REHABILITATION
LYNDON I-91 SOUTHBOUND
FLOOR PLAN

DATE :	SCALE :	REVISIONS :	DRAWING NO :
JUNE 9, 1995	1/4"=1'-0"		02
DRAWN BY : SULI APPROVED BY : JBA	PROJECT NO : IM-BLDG(2)		SHEET 5 OF 29