

Title Sheet	1
Quantities	2
S-1 Site Plan	3
S-2 Site Details	4
A-1 Foundation Plan	5
A-2 Floor Plans and Details	6
A-3 Roof Plan and Structure	7
A-4 Elevations and Sections	8
A-5 Wall Sections	9
A-6 Interior Elevations and Sections	10
D-1 Location Plan	11
D-2 Exhibit Details	12
D-3 Display Details	13
D-4 Display Details	14
M-1 Plans and Details	15
P-1 Plumbing Plans and Riser Diagram	16
P-2 Plumbing Details and Fixture Schedule	17
E-1 Electrical Plan	18
E-2 Electrical Schedules	19
Topographic Plan	20
Sign Layout	21
Sign Summary	22
Cross Sections	23
Ramp Closure	24

STATE OF VERMONT
AGENCY OF TRANSPORTATION

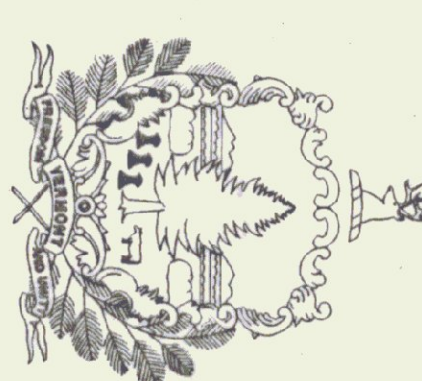

PROPOSED IMPROVEMENT
Bradford I-91 Information Center

In the town of Bradford on Interstate 91 from
MM 99.9 to MM 100.2 in the north bound lane.

Project consists of the demolition and disposal of the
existing north bound rest area building, and construction
of a new building including all plumbing, electrical,
fixtures, landscaping and a new utility building.

STANDARDS

C-1	Granite slope edging, verticle granite curb, precast reinforced concrete curb, east in place concrete curb, bituminous concrete curb, treated timber curb. 11-16-92 R
C-3	Sidewalk ramps 9-15-93 R
E-100	Construction approach signs 10-21-92 R
E-101	Construction sign details 10-21-92 R
E-102	Construction sign details 10-21-92 R
E-103	Mainline traffic control divided highway one lane closed 10-21-92 R
E-105	Traffic control for construction vehicle U-turns on divided highways 9-20-93
E-106	Traffic control miscellaneous details 9-20-93 R
E-107	Delineation, barricades and detours for construction areas 9-20-93 R
E-107 A	Breakaway barricade details 9-20-93 R
E-120	Standard sign placement expressway and freeway 6-21-89 R
E-131	Guide sign details 12-18-89 R
E-135	Interstate route marker sign details 01-13-93 R
E-139	Mile marker details 12-18-89 R
E-160	Flanged channel steel sign post 10-21-92 R
E-161	W-shaped steel sign post 10-21-92 R
E-191	Pavement marking details 1-23-89 R

CONVENTIONAL SIGNS

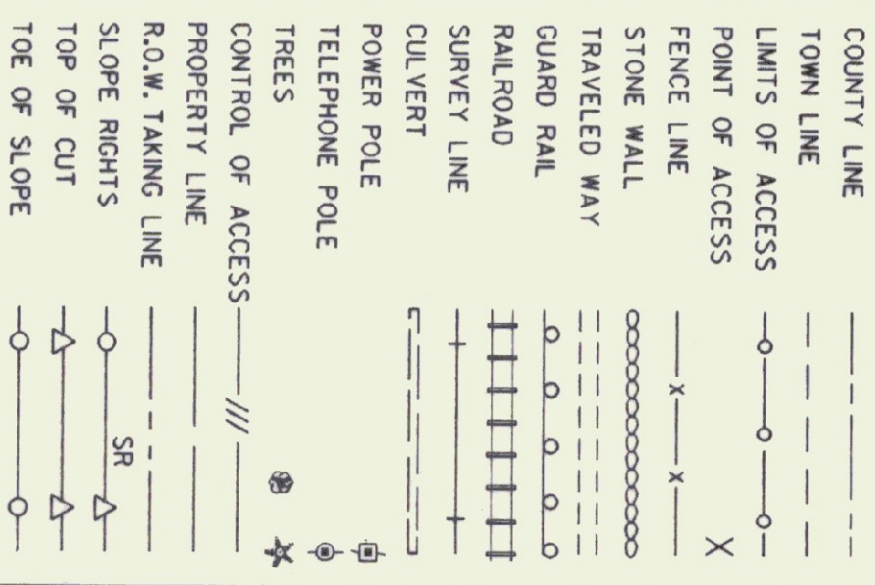

DATUM	VERTICAL	HORIZONTAL

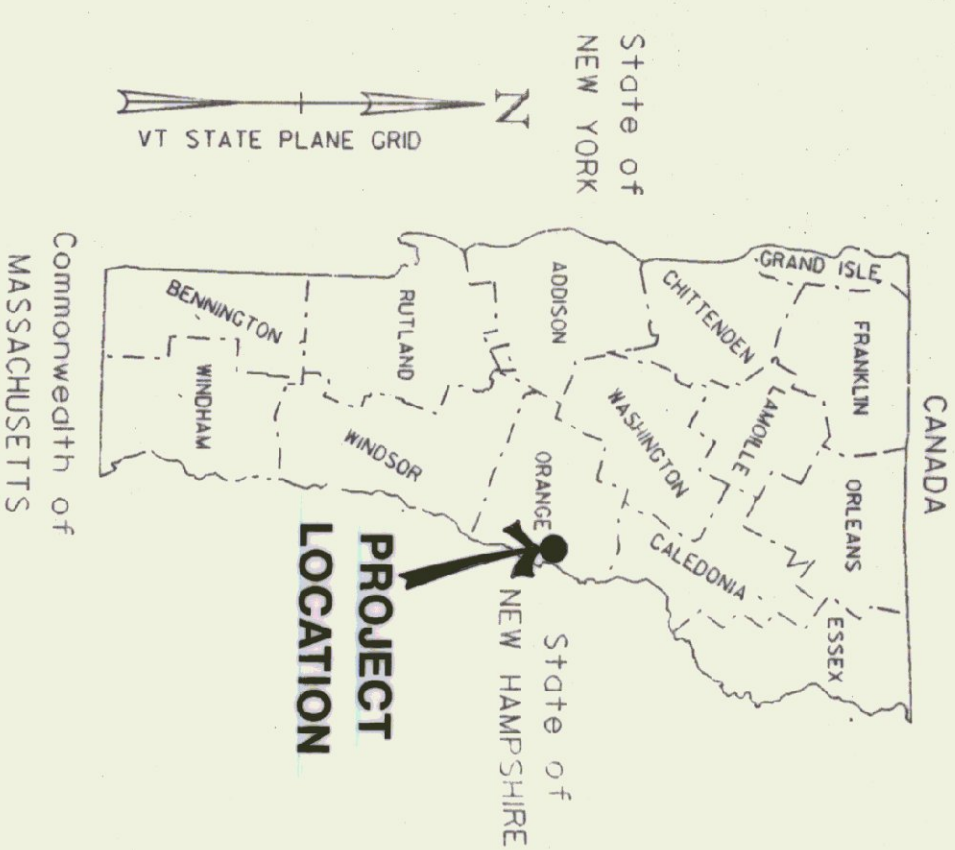
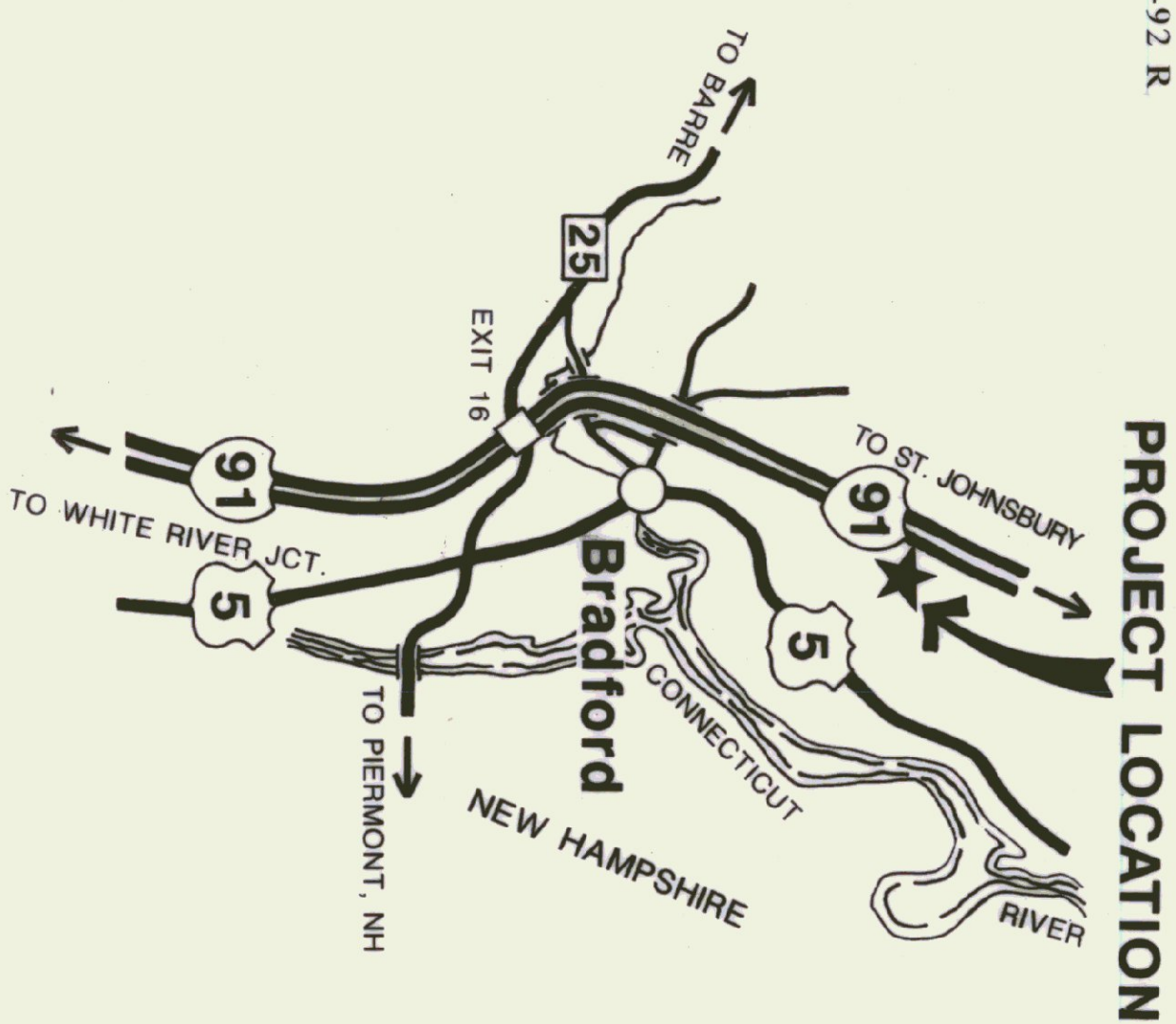

THESE PLANS ARE SUBJECT TO SUCH ENGINEERING CHANGES AS MAY BE REQUIRED BY THE FEDERAL HIGHWAY ADMINISTRATION OR THE CHIEF ENGINEER. CONSTRUCTION IS TO BE CARRIED ON IN ACCORDANCE WITH THESE PLANS AND THE STANDARD SPECIFICATIONS FOR CONSTRUCTION DATED 1990, AS APPROVED BY THE FEDERAL HIGHWAY ADMINISTRATION ON MARCH 15, 1990 FOR USE ON THIS PROJECT, INCLUDING ALL SUBSEQUENT REVISIONS AND SUCH REVISED SPECIFICATIONS AND SPECIAL PROVISIONS AS ARE INCORPORATED IN THESE PLANS.

SUBMITTED BY ORDER OF THE STATE TRANSPORTATION BOARD

APPROVED: *[Signature]* DATE: 2/18/94
DIRECTOR OF CONSTR. & MAINT.

DEPARTMENT OF TRANSPORTATION
FEDERAL HIGHWAY ADMINISTRATION

APPROVED: *[Signature]* DATE: 5-9-94
DIVISION ADMINISTRATOR

PROJECT: BRADFORD I-91 INFORMATION CENTER
IM BLDG (1)
SHEET 1 OF 24 SHEETS

NOTES

1. CONTRACTOR IS RESPONSIBLE FOR DEMOLITION, REMOVAL & DISPOSAL OF EXISTING STRUCTURE & EXISTING FEATURES AS IDENTIFIED ON THE PLAN.
2. CONTRACTOR IS RESPONSIBLE FOR CONNECTION OF NEW STRUCTURE TO EXISTING SEWER & WATER SYSTEMS.
3. FINAL LAYOUT & FINISH ELEVATIONS SHALL BE APPROVED IN THE FIELD BY THE OWNER & ARCHITECT PRIOR TO CONSTRUCTION.
4. DAY LIGHT FOOTING DRAINS ON EAST SIDE OF BUILDING.
5. ELECTRICAL SERVICE: EXCAVATION & BACK FILLING IN THIS CONTRACT & INSTALLATION OF ELECTRICAL SERVICE NOT IN CONTRACT.

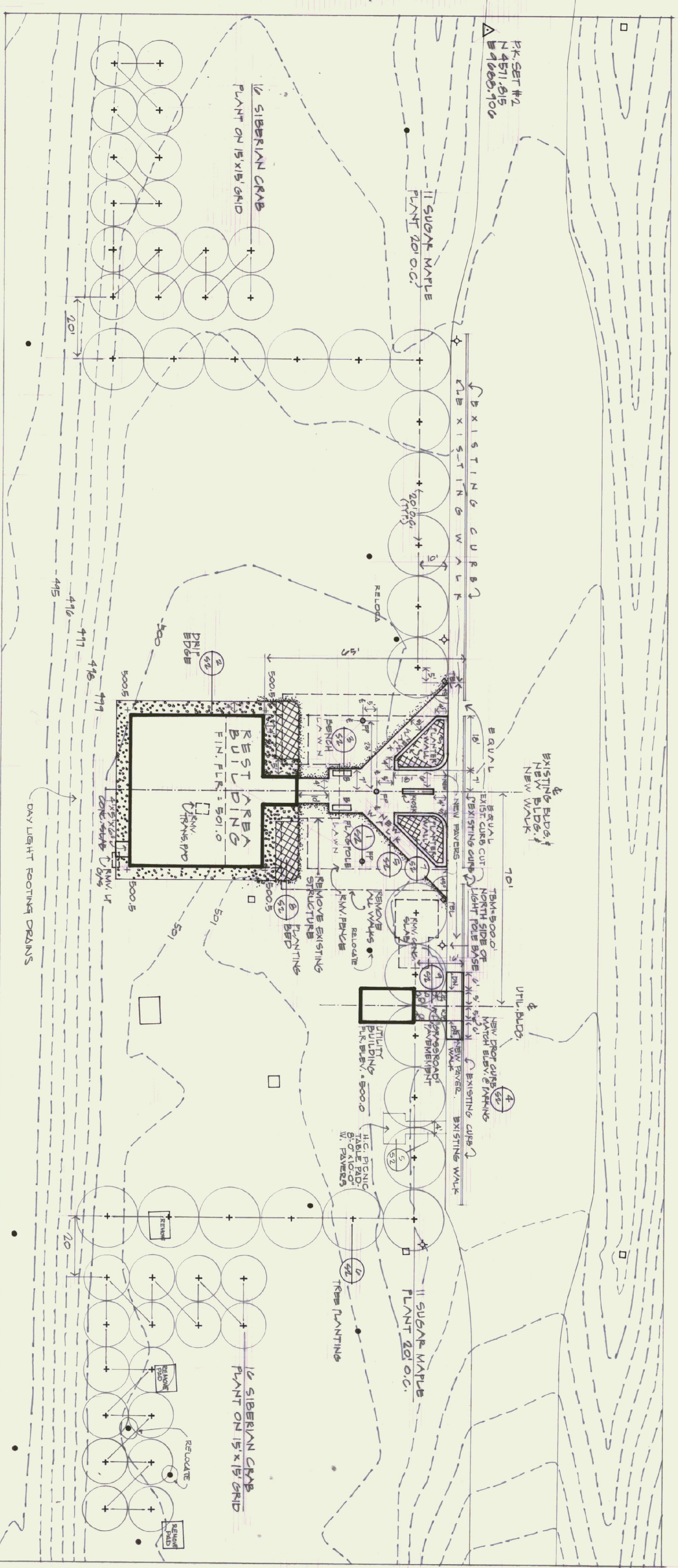

PLANT SCHEDULE

COMMON NAME	BOTANICAL NAME	QUANTITY	SIZE	COMMENTS
SUGAR MAPLE	Acer saccharum	22	3" CALIPER	15' x 15' O.C. PLANT 15' O.C. IN STAGGERED PATTERN
SIBERIAN CRAB DAYLILY *	Maianthemum sp.	220	3" CALIPER	15' x 15' O.C. IN STAGGERED PATTERN

NOTE: ALL DISTURBED & EXPOSED AREAS SHALL BE FINISHED W/ 4" CLEAN TOPSOIL & FERTILIZED, LIVED, SEEDED & ROLLED, & MULCHED W/ HAY

* DAYLILY COLORS: LEMINGTON (LIGHT YELLOW) CHALLENGER (RED) SAUVE (TEAL) (YELLOW) SILENT WORLD (APPROX) - PLANT IN CLUMPS

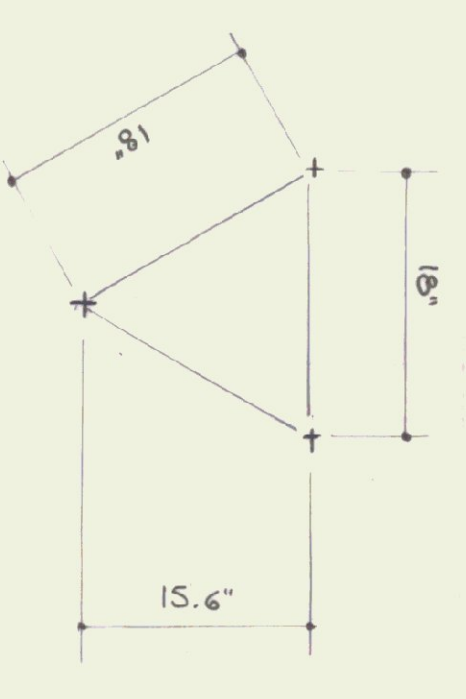

DAYLILY SPACING

SITE PLAN
1" = 20'

KEY

- EXISTING TREES
- EXISTING LIGHT POLES
- EXISTING CONTOUR
- SPOT BLEB
- NEW CONSTRUCTION
- PLANTING
- PAVER WALK
- GRASSROAD
- PLANTER WALL
- PLANTING BED
- CURB (NEW) DROP SIDING, UTILITY
- DRAIN EDGES
- NEW TREES
- SIBERIAN CRAB
- SUGAR MAPLE (SEE PLANT LIST)

TELEPHONE (2 REAR) COOR W/ TEL

SEEDING FORMULA - URBAN AREAS

% Weight	Lbs./Acres	Name	Pur %	Grain %
42.5	34.0	Creeching Red Fescue	98	85
10.0	8.0	Parliament Rye Grass	95	90
42.5	34.0	Kentucky Blue Grass	85	85
5.0	4.0	Annual Rye Grass	95	85

THE SEED MIXTURE SHALL NOT HAVE A WEED CONTENT EXCEEDING 0.40 % BY WEIGHT AND SHALL BE FREE OF ALL NOXIOUS WEED SEED.

SEED TO BE APPLIED PER SEEDING FORMULAS AS DIRECTED BY THE ENGINEER.

FERTILIZER FORMULA 10-20-10 TO BE USED WITH SEED, APPLIED AT THE RATE OF 500 LBS/ACRE.

AGRICULTURAL LIMESTONE TO BE APPLIED AT THE RATE OF 2 TONS/ACRE OR AS DIRECTED BY THE ENGINEER.

HAY MULCH TO BE PLACED ON EARTH SLOPES AT THE RATE OF 2 TONS/ACRE OR AS DIRECTED BY THE ENGINEER.

TOPSOIL TO BE USED WITH SEED AS INDICATED ON THE PLANS OR AS DIRECTED BY THE ENGINEER.

ARCHITECT: THOMAS B. LEYTHAM
60 STATE STREET MONTPELIER, VERMONT 05602 802 229 0430

MECHANICAL / ELECTRICAL: AVENGCO
83 S. MAIN STREET WATERBURY, VERMONT 05676 802 244 8802

LANDSCAPE: THE CAVENDISH PARTNERSHIP
BOX 486 CAVENDISH, VERMONT 05142 802 226 7220

STRUCTURAL: CHENETTE ENGINEERING
60 STATE STREET MONTPELIER, VERMONT 05602 802 229 1442

GRAPHIC SYSTEMS: HUSTON & CO
BOX 1034 BURLINGTON, VERMONT 05401 802 864 5928

STATE OF VERMONT
DEPARTMENT OF STATE BUILDINGS
AGENCY OF ADMINISTRATION
MONTPELIER, VERMONT

BRADFORD I-91 NORTHBOUND
REST AREA REHABILITATION

drawing number: **S1**
date: 9/24/95
SHEET 3 of 24

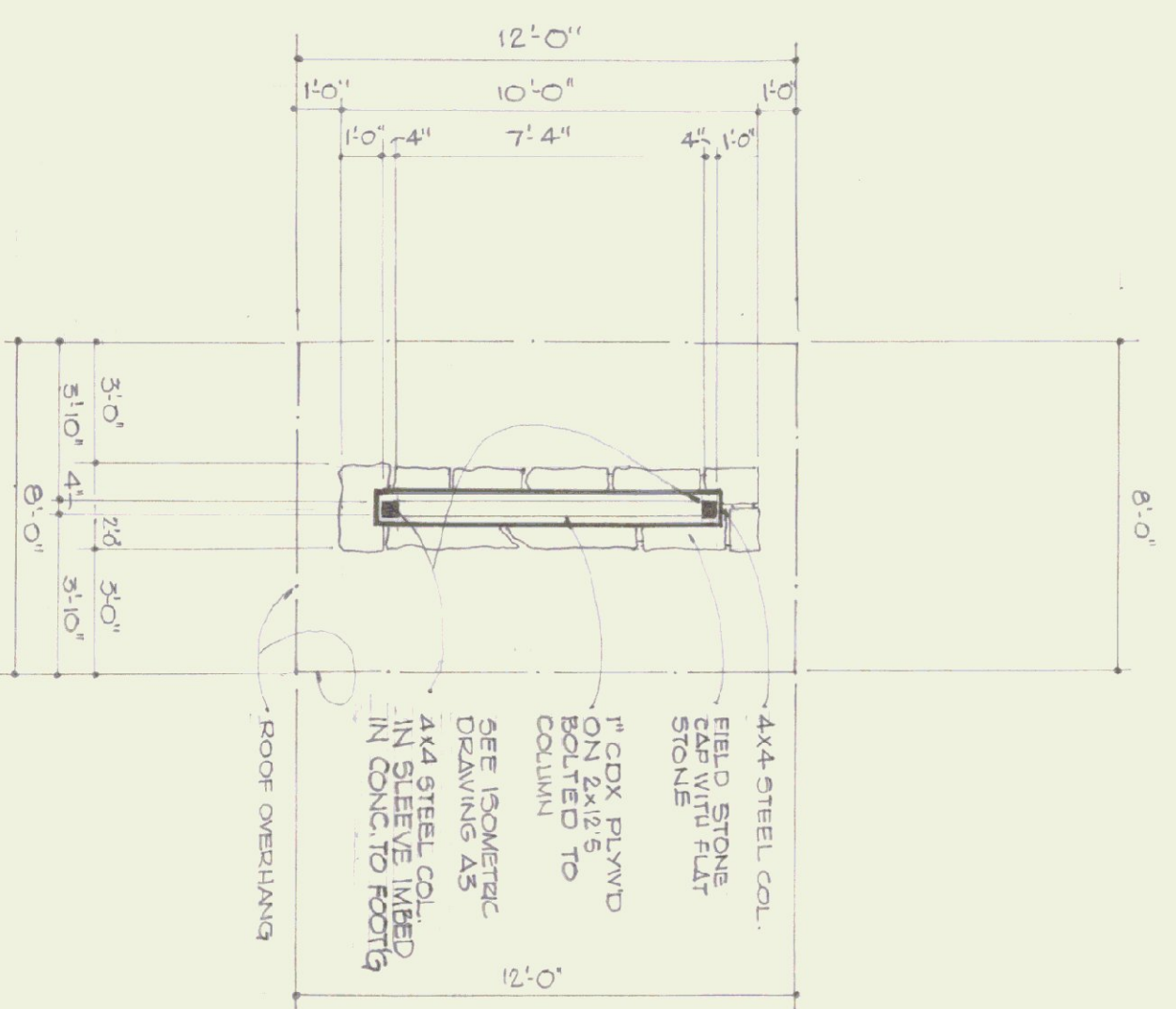

KIOSK: FLOOR PLAN SCALE: 1/4"=1'-0"

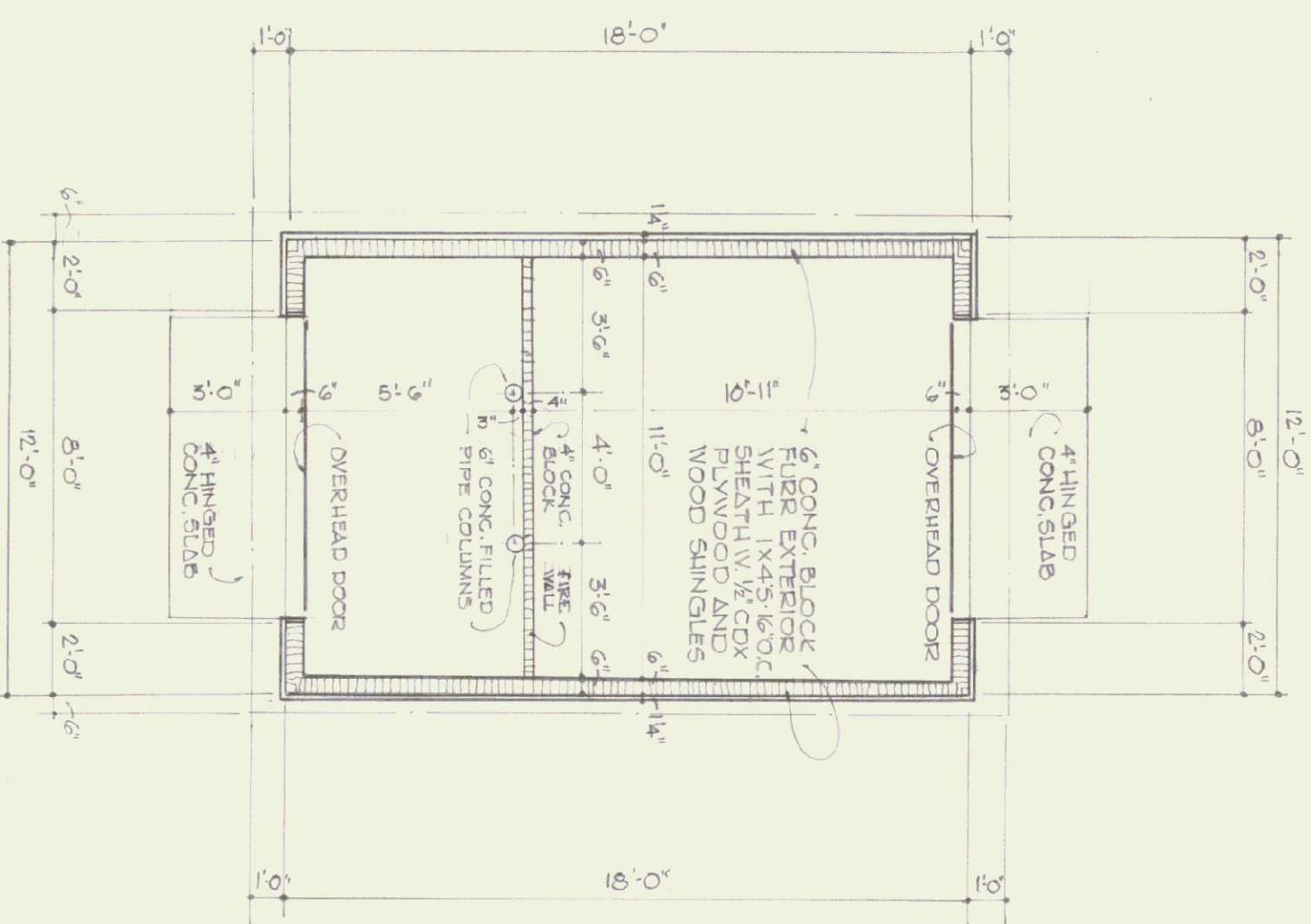

UTILITY BUILDING: PLAN SCALE: 1/4"=1'-0"

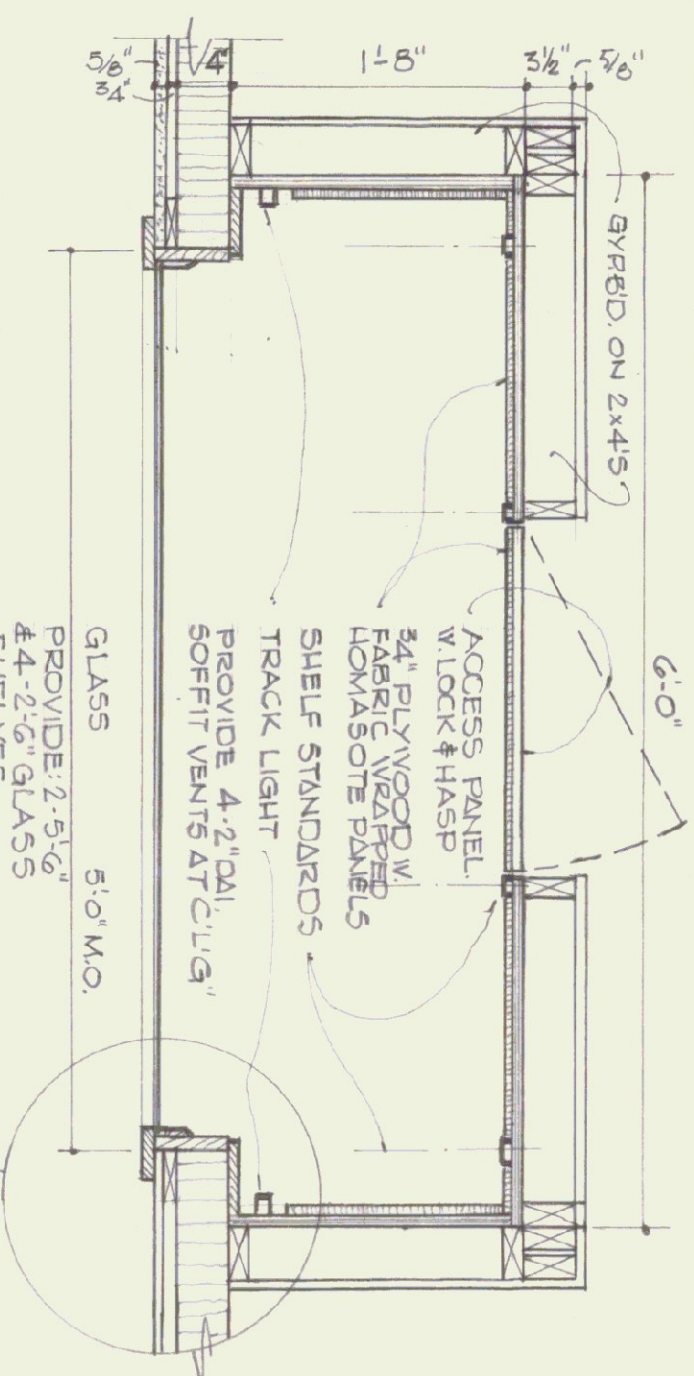

DISPLAY CASE SCALE: 1/4"=1'-0"

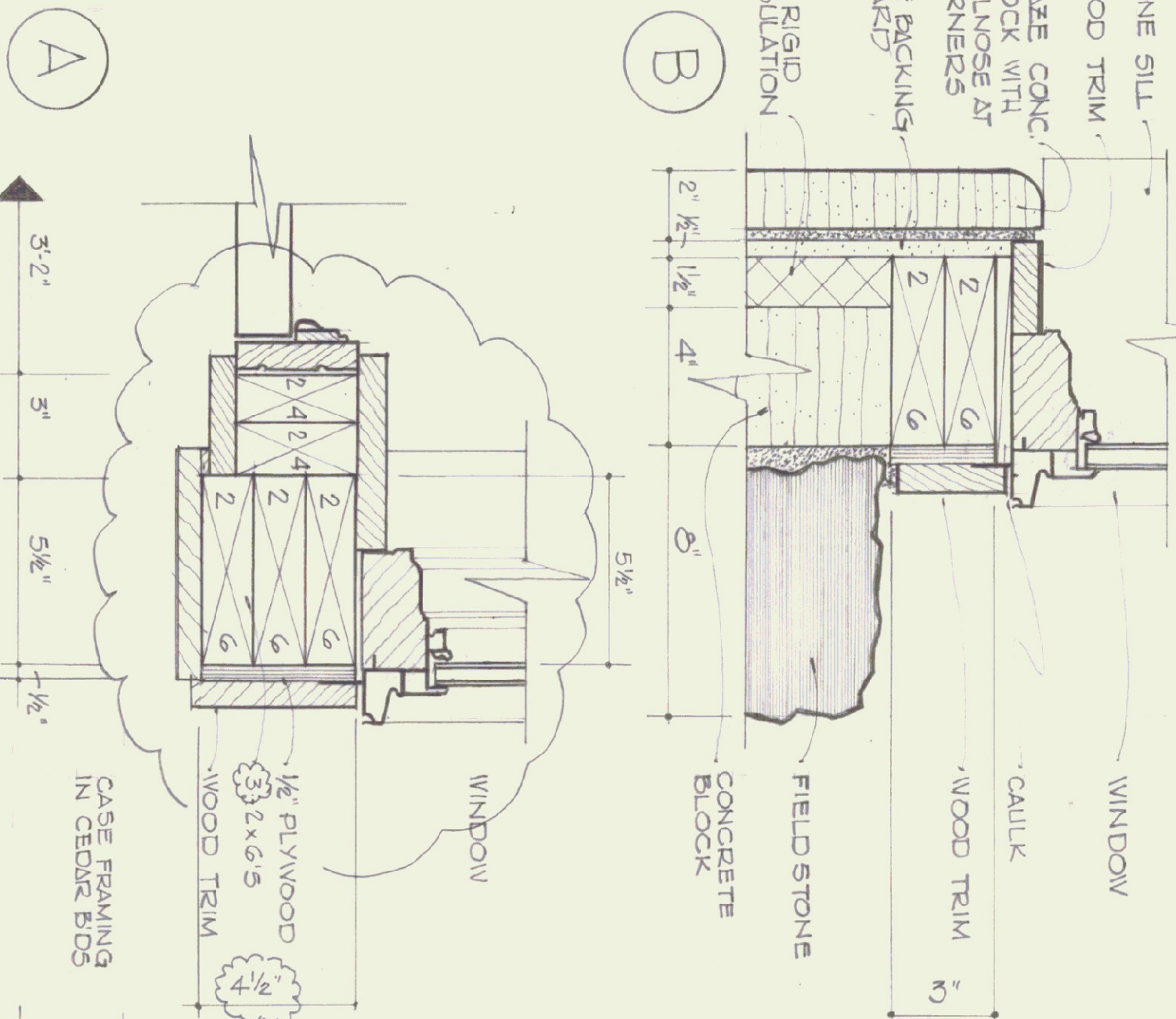
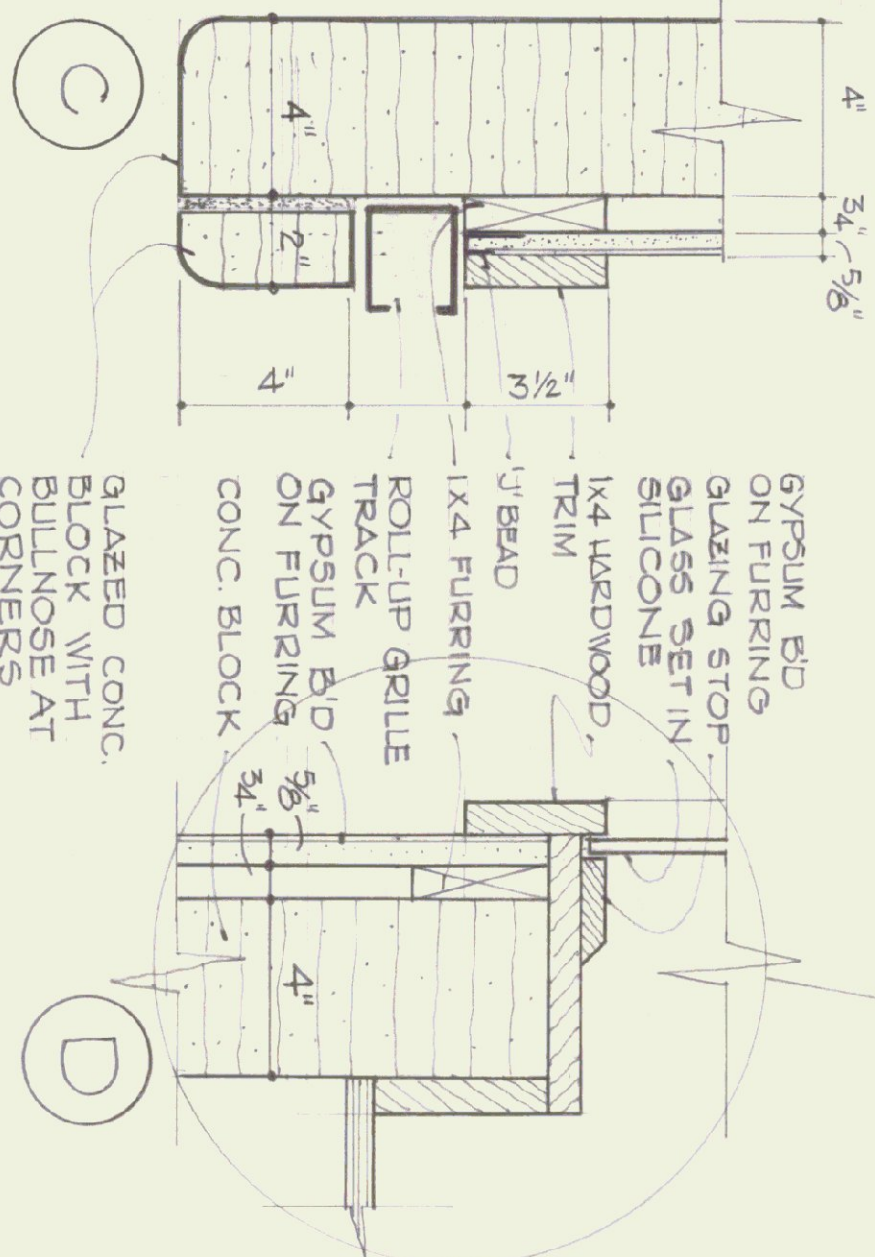

PLAN DETAILS SCALE: 3/4"=1'-0"

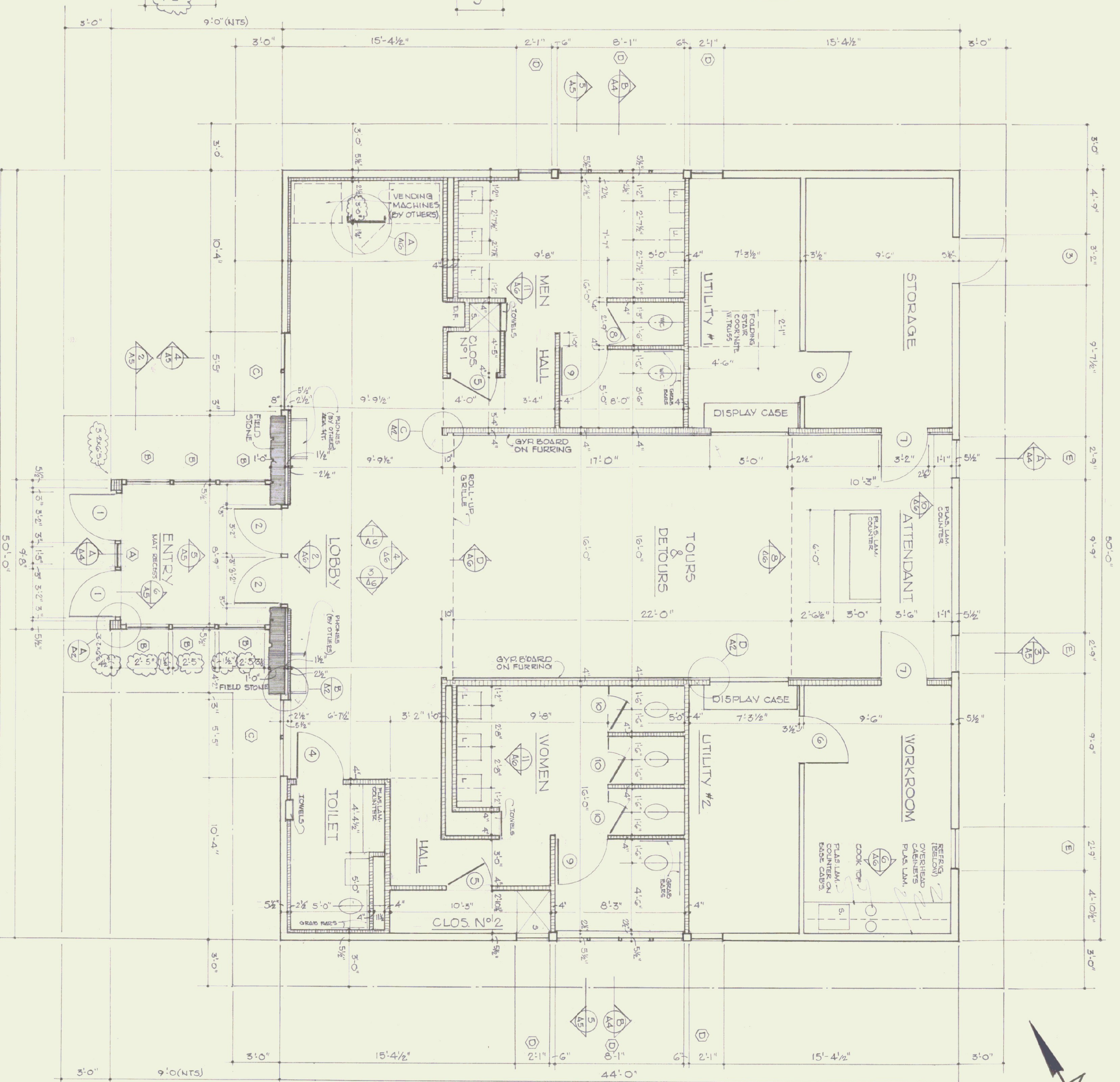

INFORMATION CENTER: FLOOR PLAN SCALE: 1/4"=1'-0"

ARCHITECT: THOMAS B. LEYTHAM
 50 STATE STREET MONTPELIER, VERMONT 05602
 MECHANICAL/ELECTRICAL: AVENGO
 83 S. MAIN STREET WAREHOUS, VERMONT 04607
 LANDSCAPE: THE CAVENDISH PARTNERSHIP
 BOX 486 CAVENDISH, VERMONT 05142
 STRUCTURAL: CHENETTE ENGINEERING
 50 STATE STREET MONTPELIER, VERMONT 05602
 GRAPHIC SYSTEMS: HUSTON & CO.
 BOX 1034 BURLINGTON, VERMONT 05401

FLOOR PLANS

DETAILS

STATE OF VERMONT
 DEPARTMENT OF STATE BUILDINGS
 AGENCY OF ADMINISTRATION
 MONTPELIER, VERMONT

BRADFORD I-91 NORTHBOUND
 REST AREA REHABILITATION

Drawing number:
A2

date: 7/24/95
 REVISED: 9/7/94

SHEET 6 OF 24

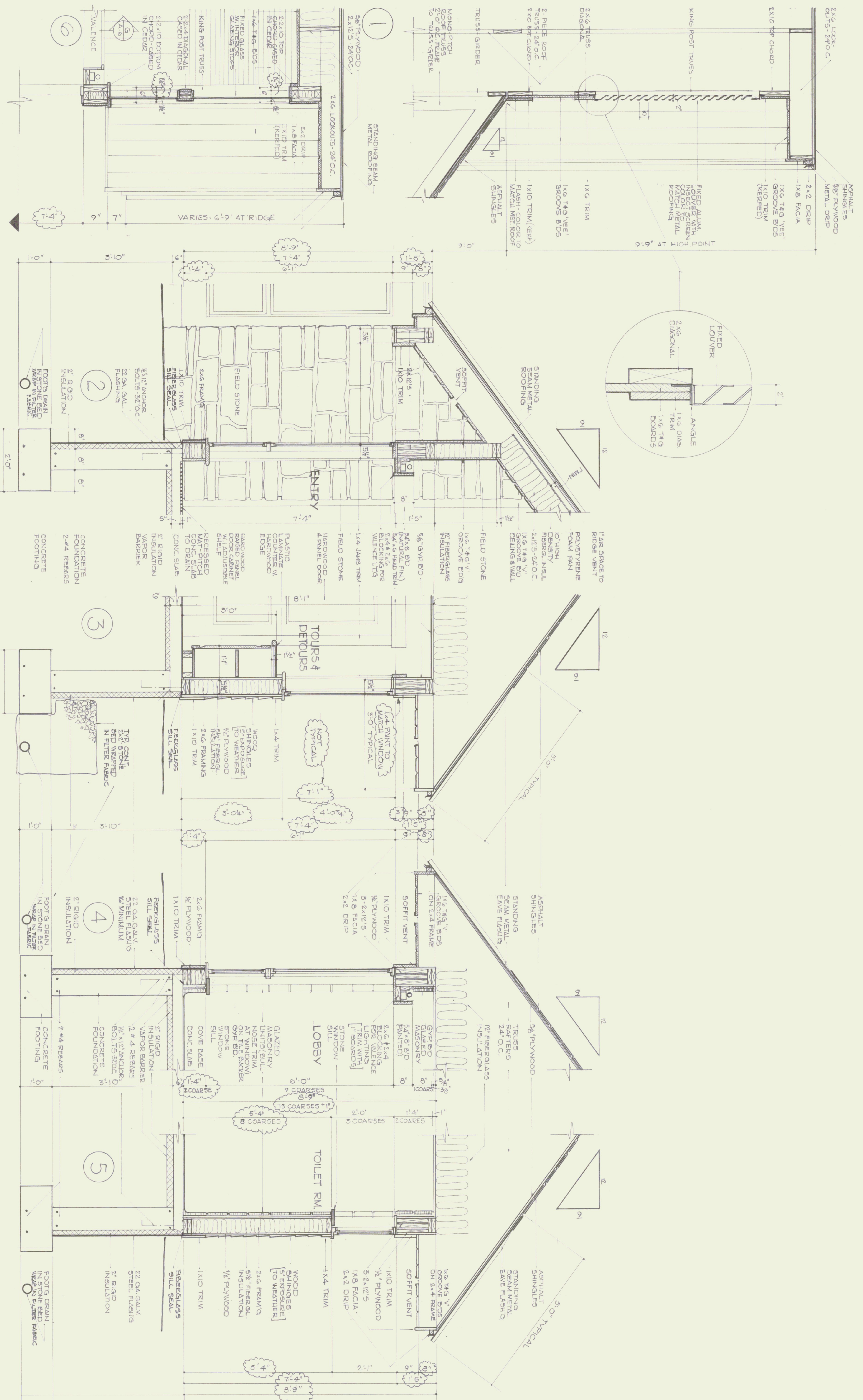

ARCHITECT: THOMAS B. LEYTHAM
 50 STATE STREET, MONTPELIER, VERMONT 05602
 MECHANICAL/ELECTRICAL: AVENCO
 83 S. MAIN STREET, WATERBURY, VERMONT 05676
 LANDSCAPE: THE CAVENDISH PARTNERSHIP
 BOX 406, CAVERSHAM, VERMONT 05442
 STRUCTURAL: CHENETTE ENGINEERING
 50 STATE STREET, MONTPELIER, VERMONT 05602
 GRAPHIC SYSTEMS: HUSTON & CO.
 BOX 1034, BURLINGTON, VERMONT 05401

802 229 0430
 802 244 8802
 802 226 7220
 802 229 1442
 802 864 5928

WALL SECTIONS

SCALE: 3/4" = 1'-0"

STATE OF VERMONT
 DEPARTMENT OF STATE BUILDINGS
 AGENCY OF ADMINISTRATION
 MONTPELIER, VERMONT

BRADFORD I-91 NORTHBOUND
 REST AREA REHABILITATION

Drawing number:
A5
 date: 9/24/95
 revision: 9/7/94
 SHEET 9 OF 24

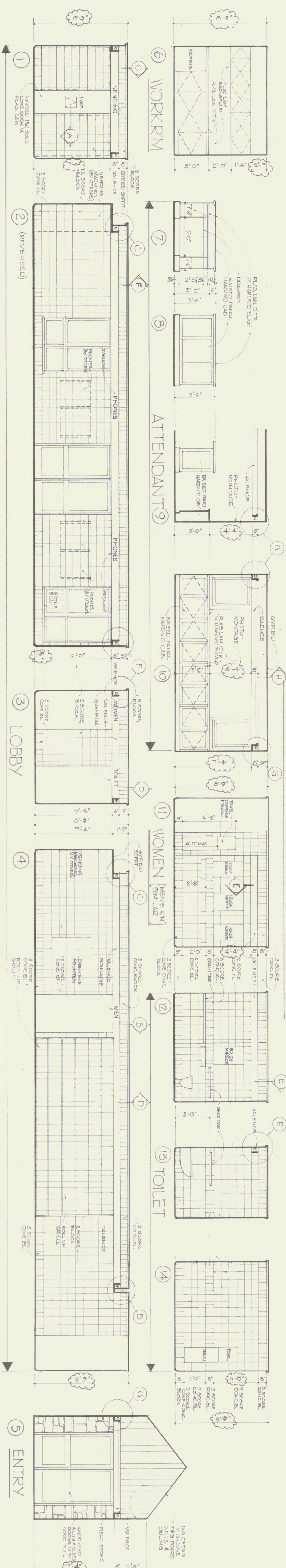
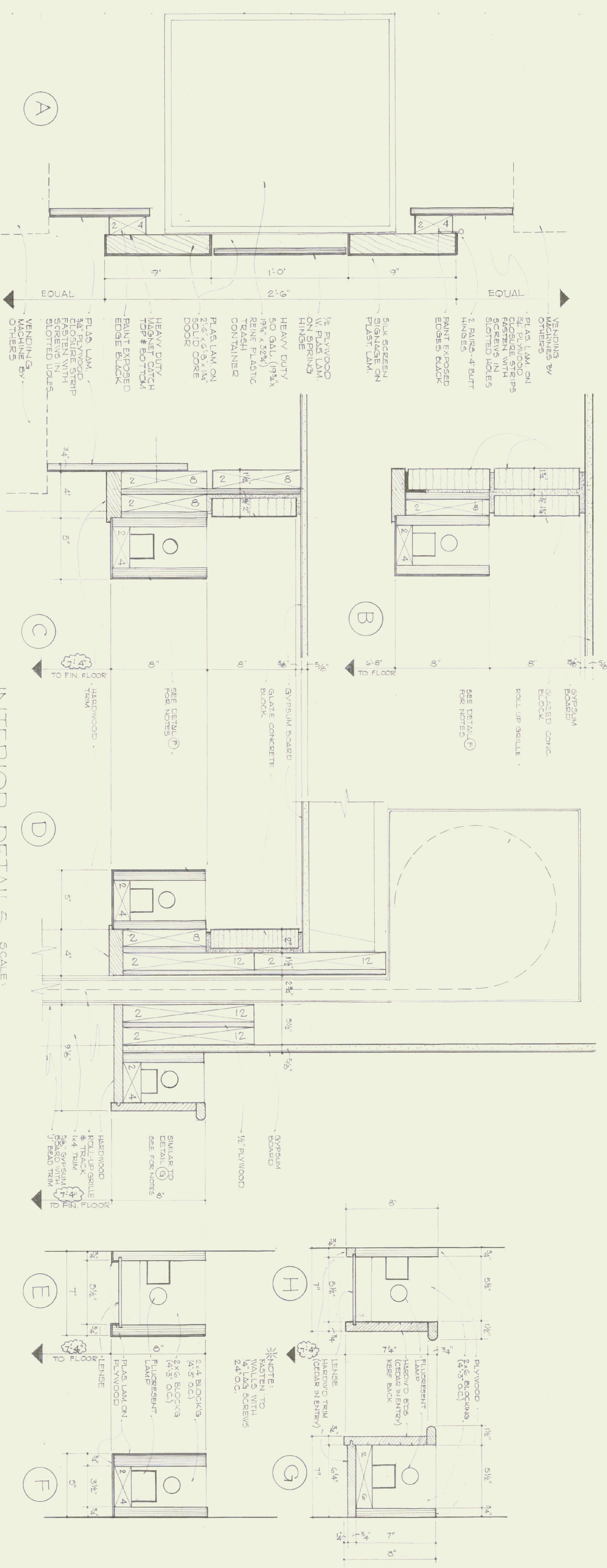

INFORMATION CENTER - INTERIOR ELEVATIONS SCALE: 1/4" = 1'-0"

ARCHITECT: THOMAS B. LEYTHAM
 50 STATE STREET MONTPELIER, VERMONT 05602
 MECHANICAL/ELECTRICAL: AVENGCO
 83 S. MAIN STREET WATERBURY, VERMONT 05676
 LANDSCAPE: THE CAVENISH PARTNERSHIP
 BOX 486 CAVENDISH, VERMONT 05142
 STRUCTURAL: CHENETTE ENGINEERING
 50 STATE STREET MONTPELIER, VERMONT 05602
 GRAPHIC SYSTEMS: HUSTON & CO
 BOX 1034 BURLINGTON, VERMONT 05401

ELEVATIONS & DETAILS

STATE OF VERMONT
 DEPARTMENT OF STATE BUILDINGS
 AGENCY OF ADMINISTRATION VERMONT
 BRADFORD I-91 NORTHBOND
 REST AREA REHABILITATION

drawing number:
AG
 date: 9/24/93
 REVISED 9/7/94
 SHEET 10 OF 24

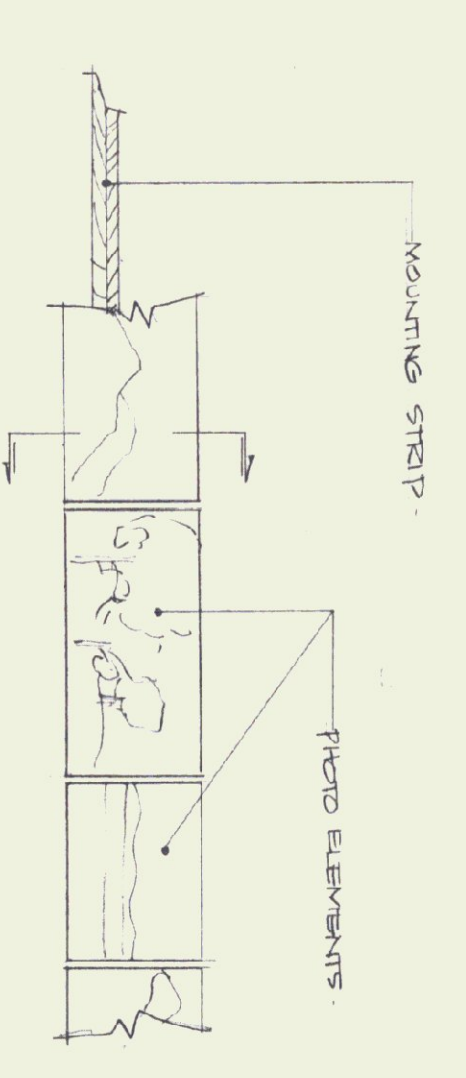
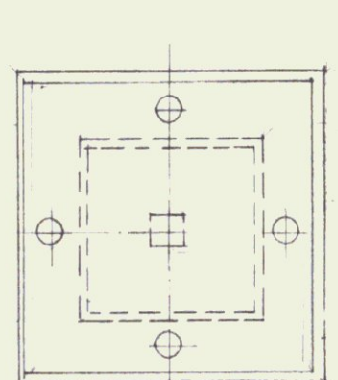
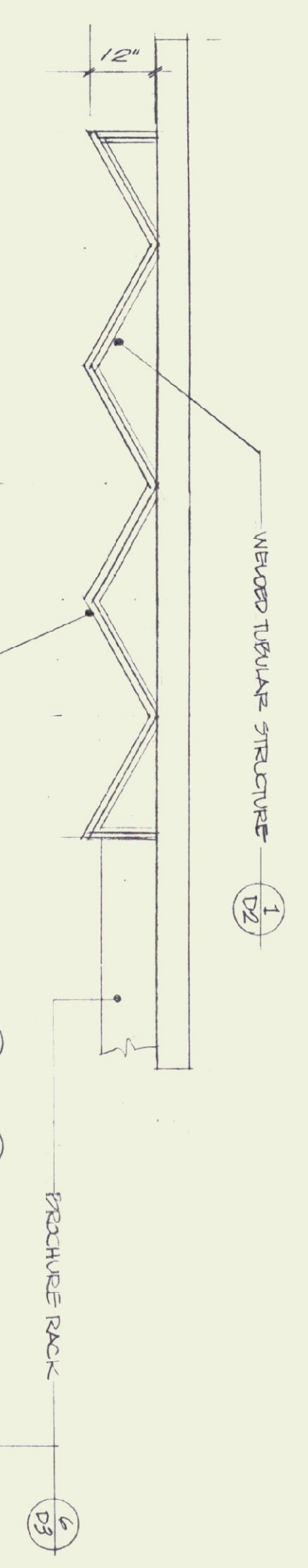
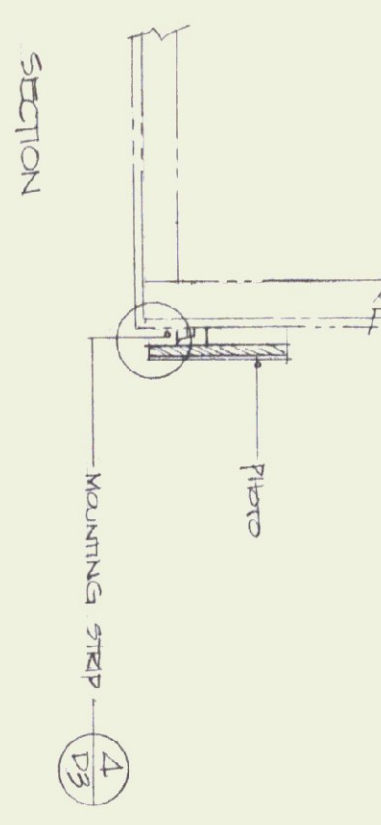
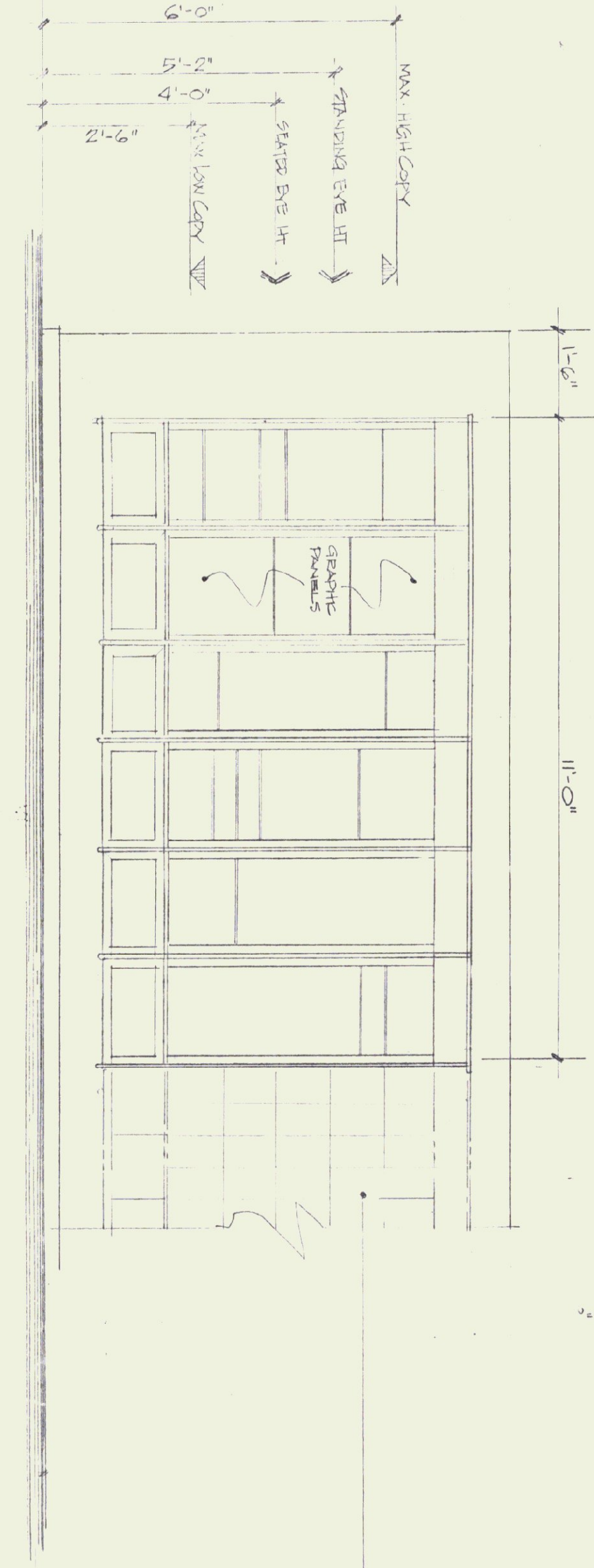

PHOTO FRIEZE - ELEVATION
1/2" = 1'-0"



SECTION



ELEVATION OF EXHIBIT SYSTEM
B

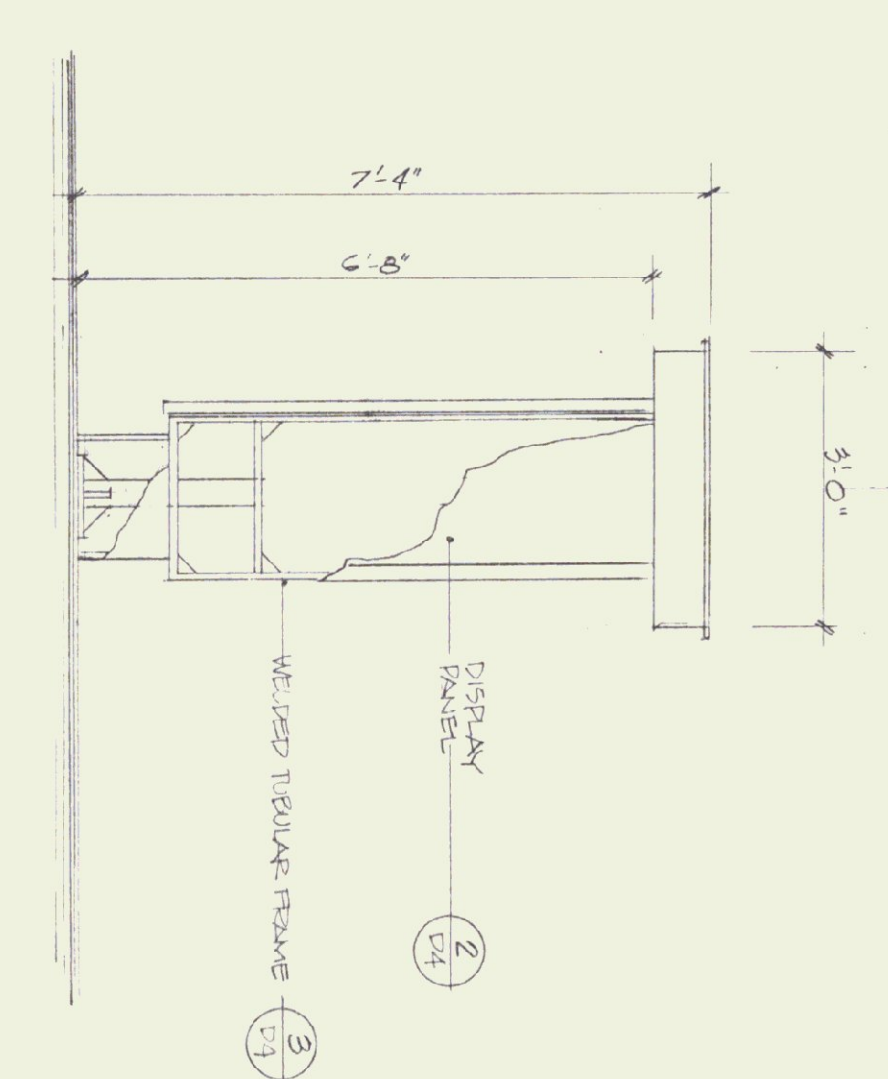

ELEVATION OF KIOSK
1/2" = 1'-0"
C

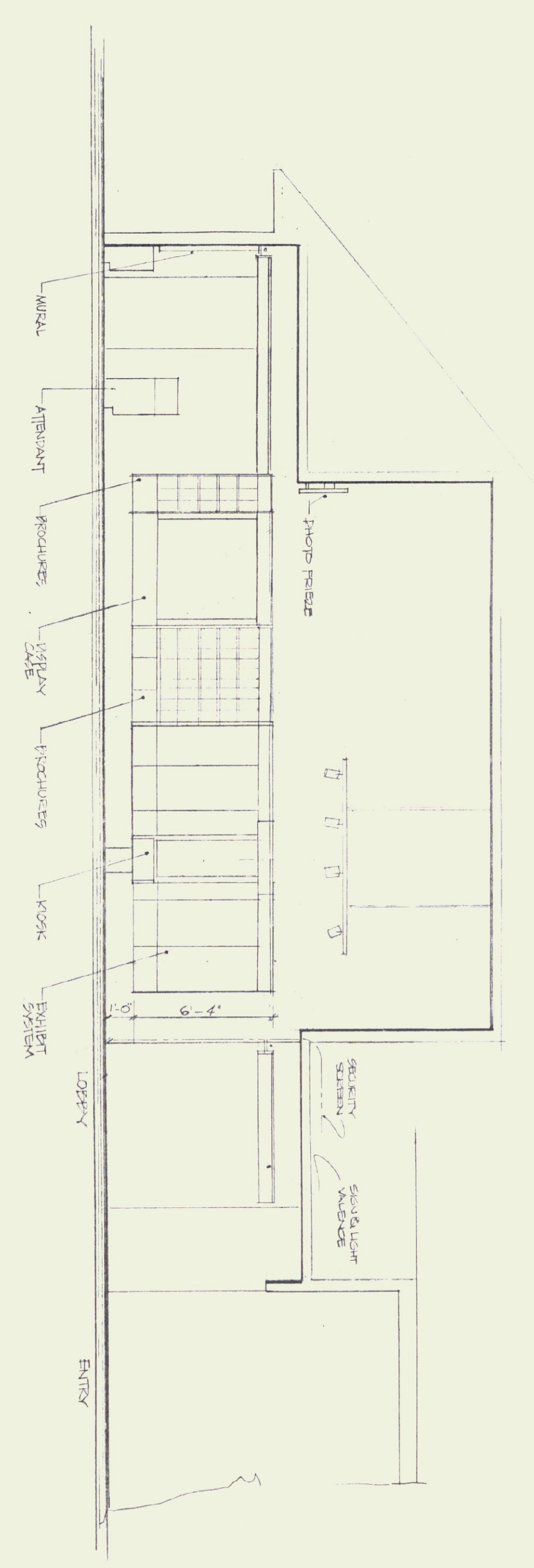

ELEVATION A-A
1/2" = 1'-0"

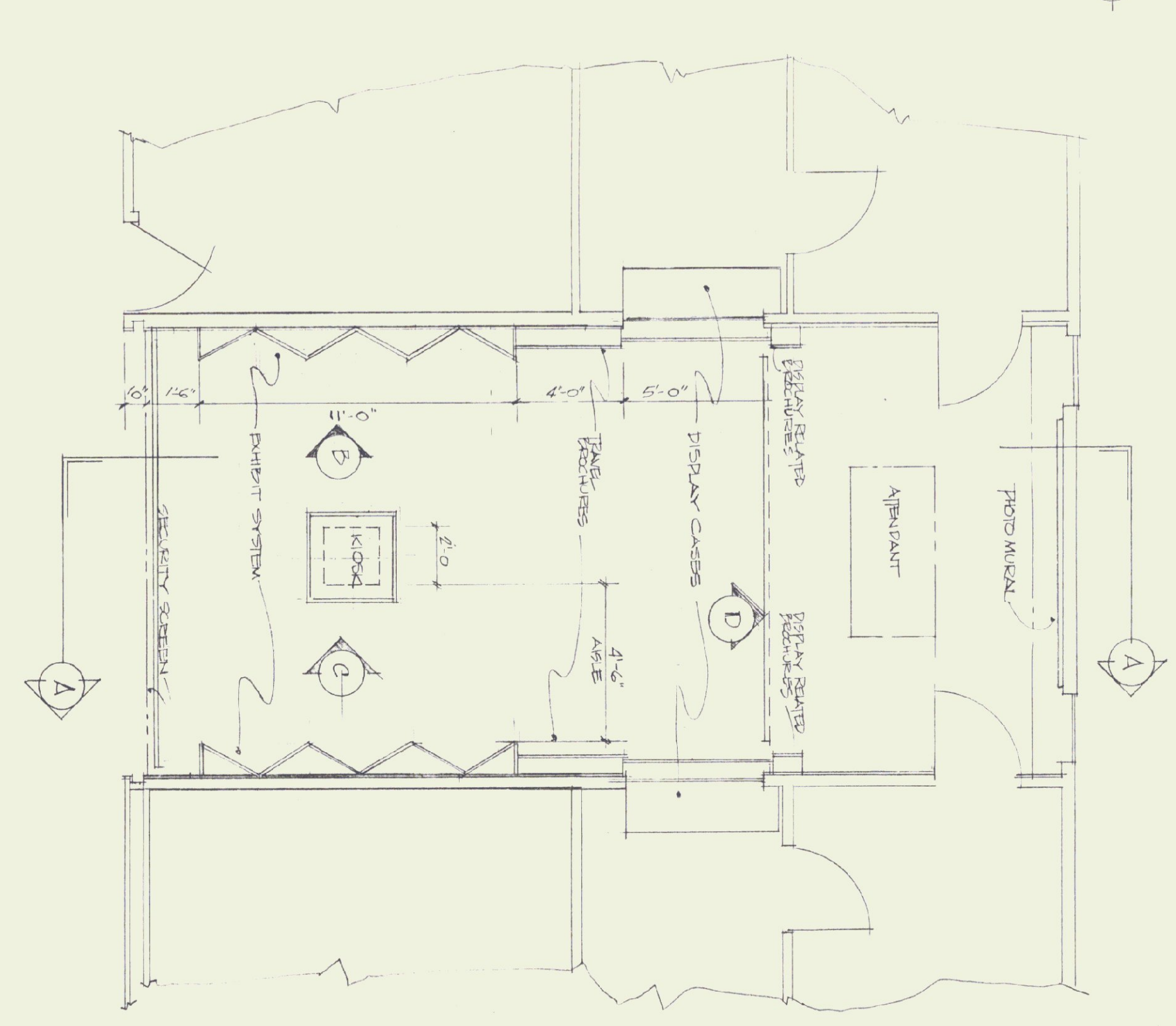

PLAN
1/2" = 1'-0"

ARCHITECT: THOMAS B. LEYTHAM
80 STATE STREET, MONTPELIER, VERMONT 05602
802 229 0430

MECHANICAL/ELECTRICAL: AVENGO
83 S. MAIN STREET, WATERBURY, VERMONT 05676
802 244 8802

LANDSCAPE: THE CAVENDISH PARTNERSHIP
BOX 456, CAVENDISH, VERMONT 05142
802 226 7220

STRUCTURAL: CHENETTE ENGINEERING
50 STATE STREET, MONTPELIER, VERMONT 05602
802 229 1442

GRAPHIC SYSTEMS: HUSTON & CO
BOX 104, BURLINGTON, VERMONT 05401
802 864 5828

DISPLAY ELEMENTS

LOCATION PLAN & ELEVATIONS

STATE OF VERMONT
DEPARTMENT OF STATE BUILDINGS
AGENCY OF ADMINISTRATION
MONTPELIER, VERMONT

BRADFORD I-91 NORTHBOUND
REST AREA REHABILITATION

drawing number:
D11
date: 9/24/95
SHEET 11 OF 24

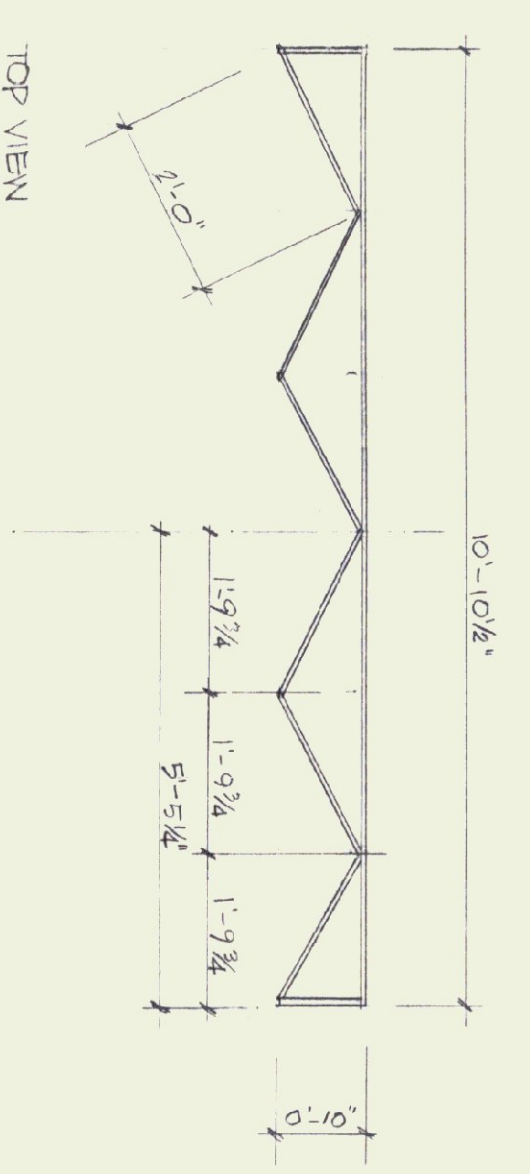

1/4" 3/4" 50 STEEL TUBE
WELDED CONSTRUCTION

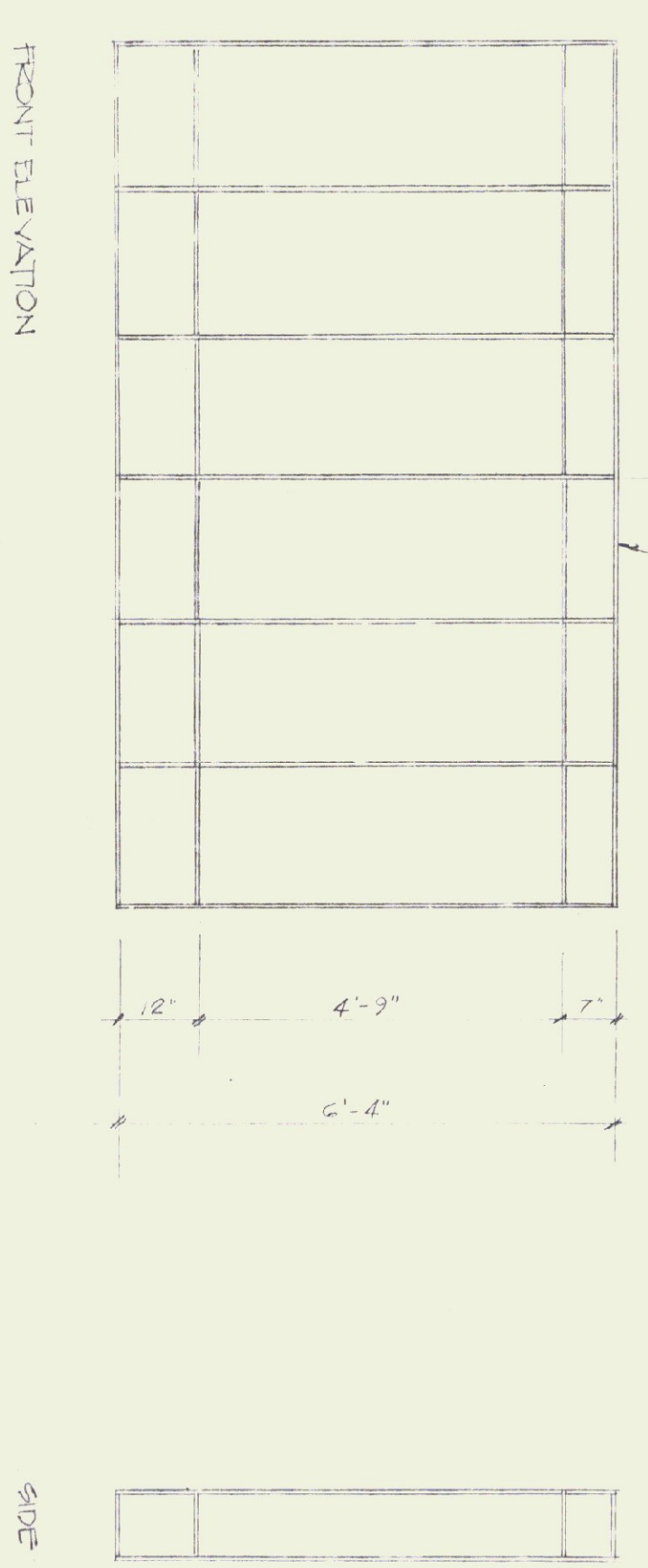
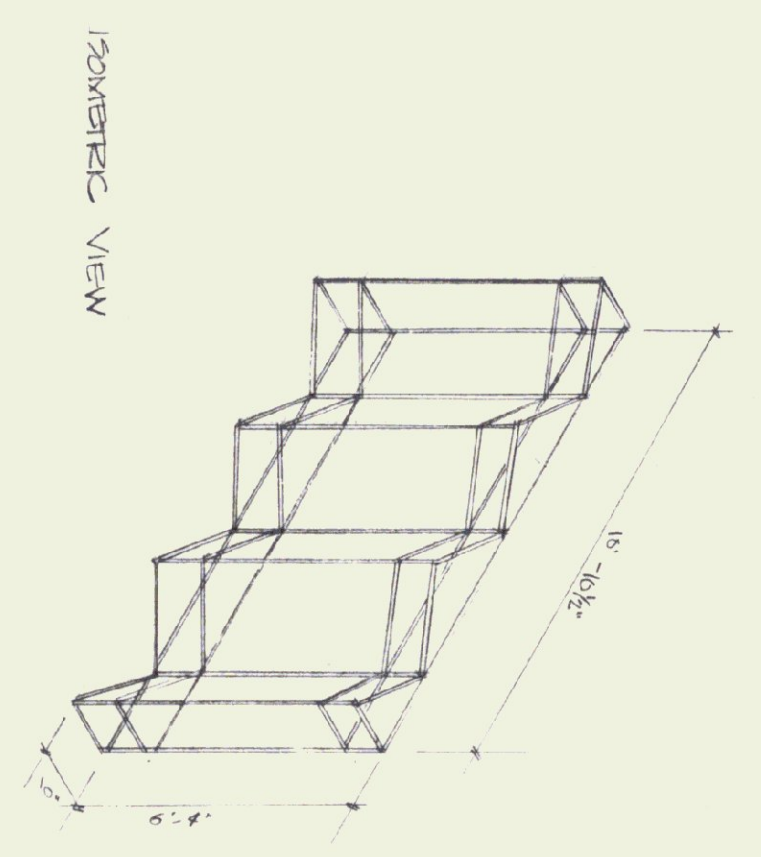

SIDE

STRUCTURAL FRAME (21 BAYS)
1/2" = 1'-0"

D2 1

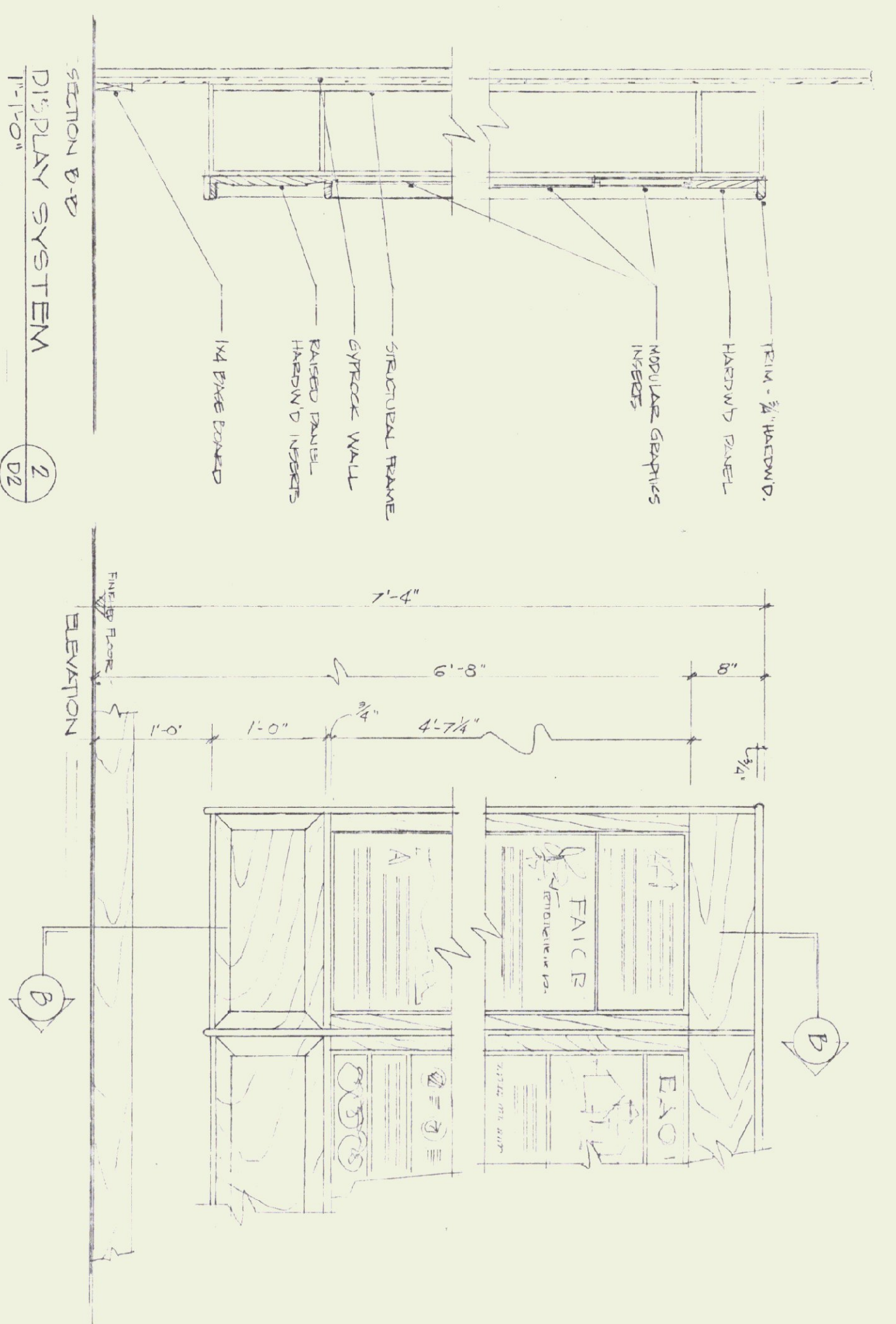

D2 2

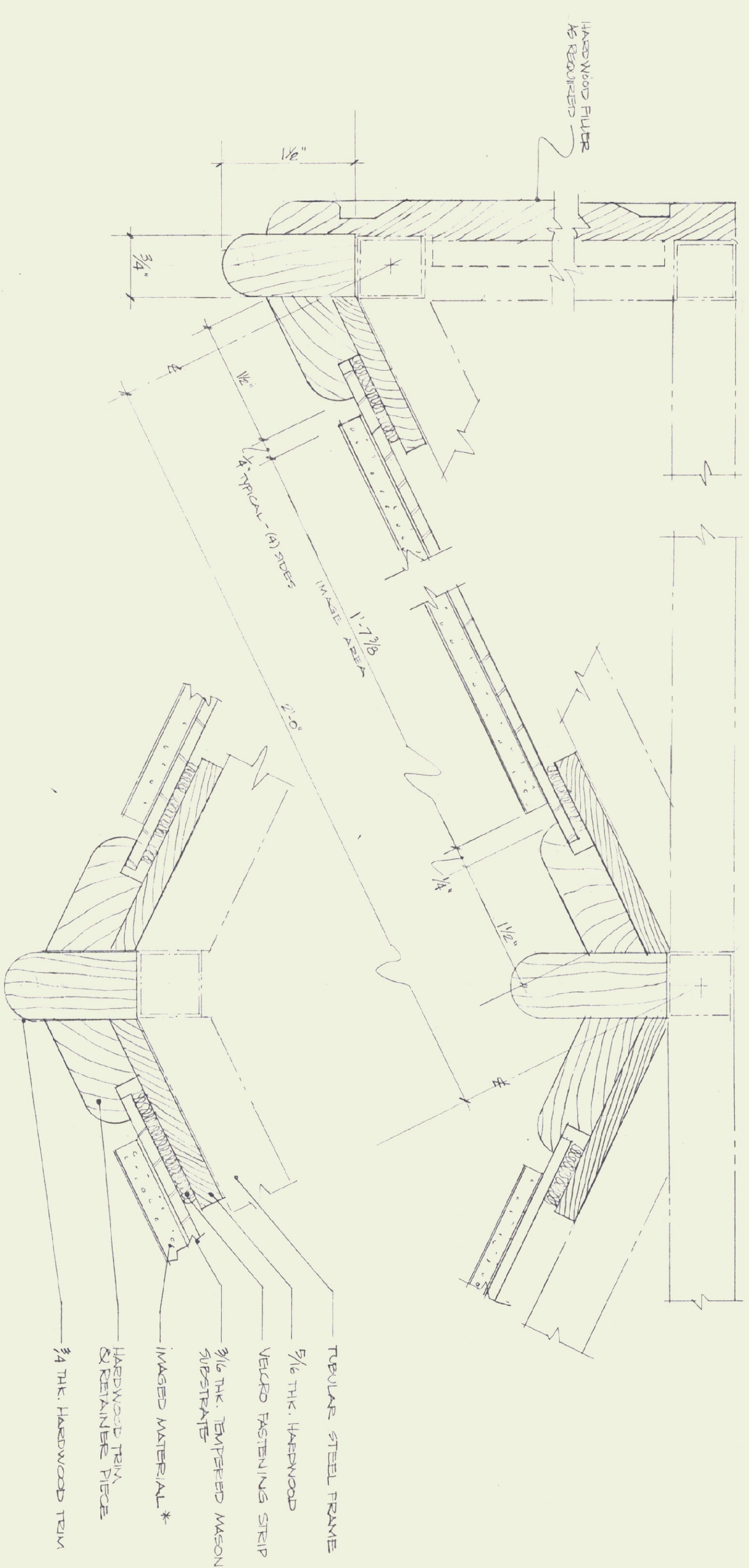

DISPLAY TRIM DETAILS SECTION
FULL SIZE

D2 3

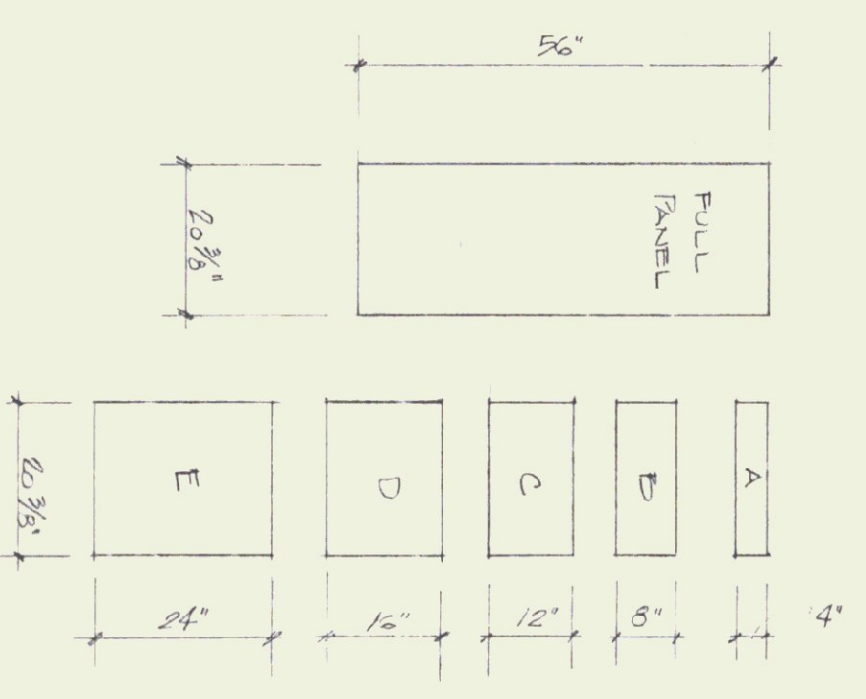

MASONRY SUBSTRATE MODULES
1/2" = 1'-0"

* GRID & PANEL OPTIONS
SCALE AS NOTED

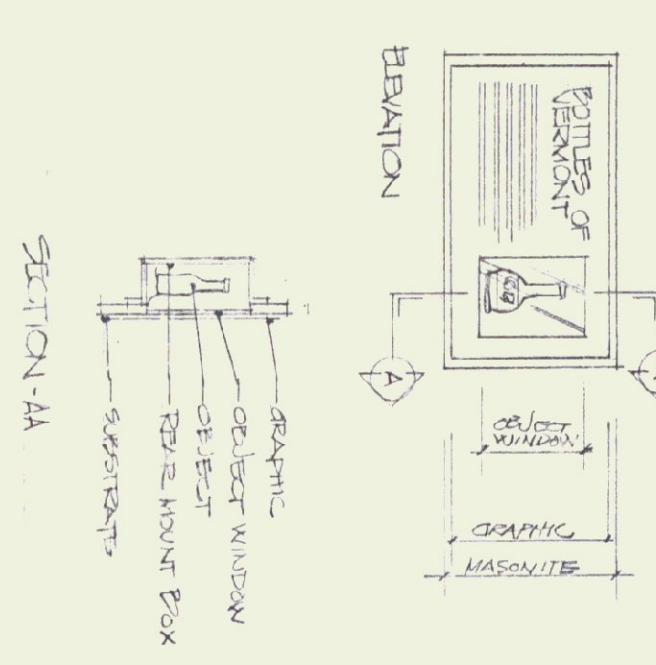

OBJECT HOLDER MODULES
1/2" = 1'-0"

D2 4

* TYPICAL MODULE CONSTRUCTION IMAGING & MATERIALS

- PAINTED MASONRY - MDO 12/1/12
- REVERSE LAMINATE - PEV LETTERS
- SILK SCREEN IMAGES -
- PHOTOGRAPHIC - GENTLE BOUND - FOAM CORE
- LUCITE - LEVY - CLEAR OR COLOR
- HAND PAINTED PANELS
- FIBRIC COBLENDS
- INANENT VINYL - VELLCO
- BACK ILLUMINATED - INTERBALL ILLUMINATION
- AUDIO SPEAKER SYSTEMS
- COMPUTER TOUCH SCREENS / CRT DISPLAYS

ARCHITECT: THOMAS B. LEYTHAM
50 STATE STREET, MONTPELIER, VERMONT 05602
802 228 0430

MECHANICAL/ELECTRICAL: AVENGO CO
89 S. MAIN STREET, WATERBURY, VERMONT 05676
802 244 8902

LANDSCAPE: THE CAVENDISH PARTNERSHIP
BOX 466, CAVENDISH, VERMONT 05442
802 228 7220

STRUCTURAL: CHEVETTE ENGINEERING
50 STATE STREET, MONTPELIER, VERMONT 05602
802 229 1442

GRAPHIC SYSTEMS: HUSTON & CO
BOX 1034, BURLINGTON, VERMONT 05401
802 864 5928

EXHIBIT DETAILS

STATE OF VERMONT
DEPARTMENT OF STATE BUILDINGS
AGENCY OF ADMINISTRATION
MONTPELIER, VERMONT

BRADFORD I-91 NORTHBOUND
REST AREA REHABILITATION

drawing number:
D2
date: 9/24/95
SHEET 12 OF 24

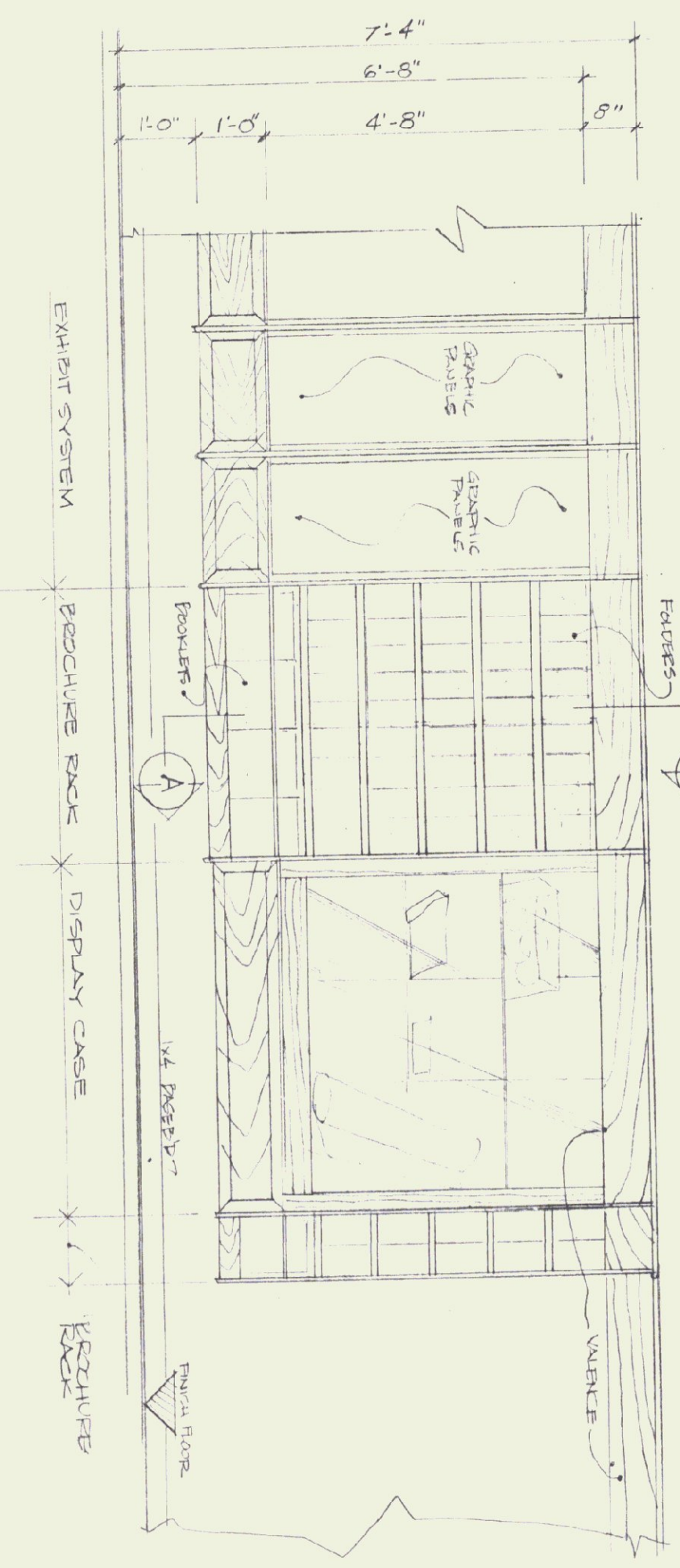
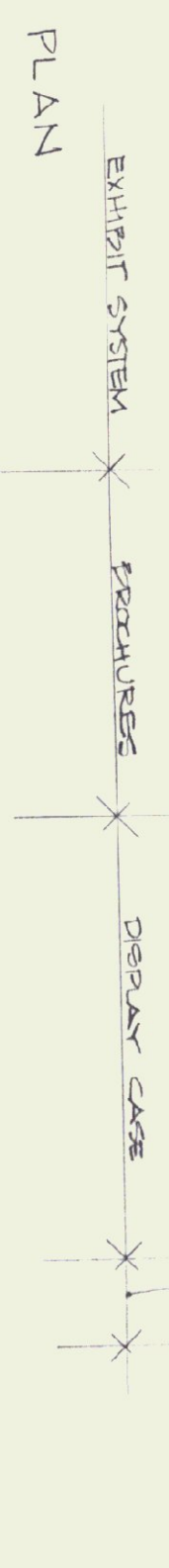
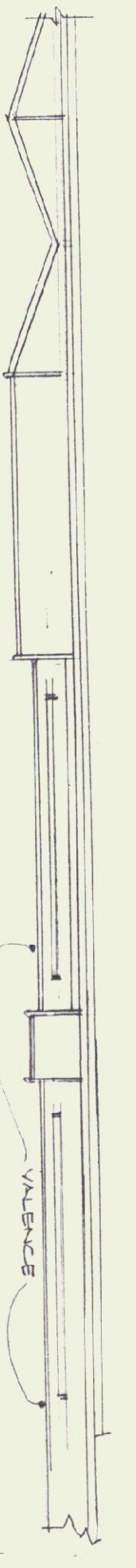

ELEVATION

PROCEDURE RACK (FR. TYPE FOLD)

1/2" = 1'-0"

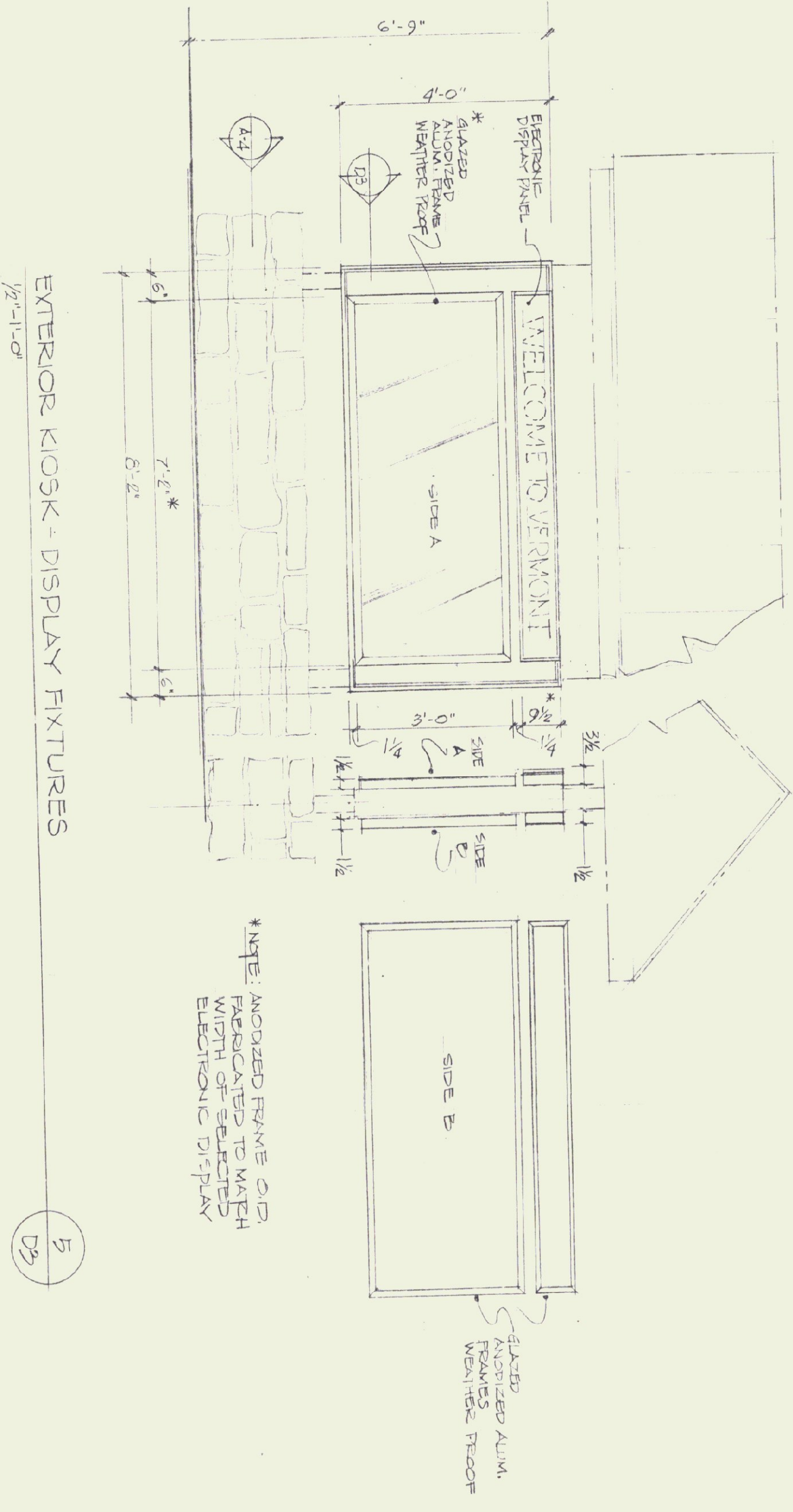

EXTERIOR KIOSK - DISPLAY FIXTURES

1/2" = 1'-0"

*NOTE: ANODIZED FRAME AND FABRICATED TO MATCH WIDTH OF SELECTED ELECTRONIC DISPLAY

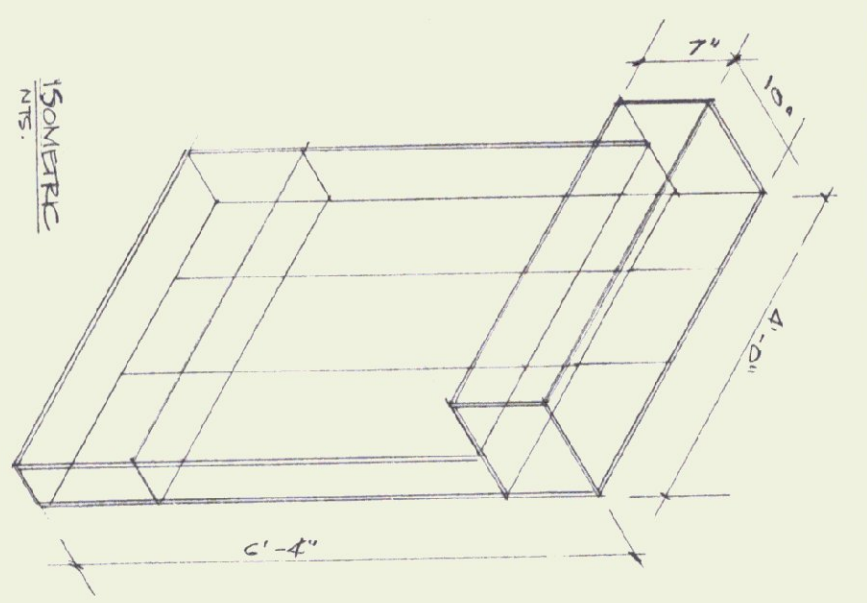

ISOMETRIC

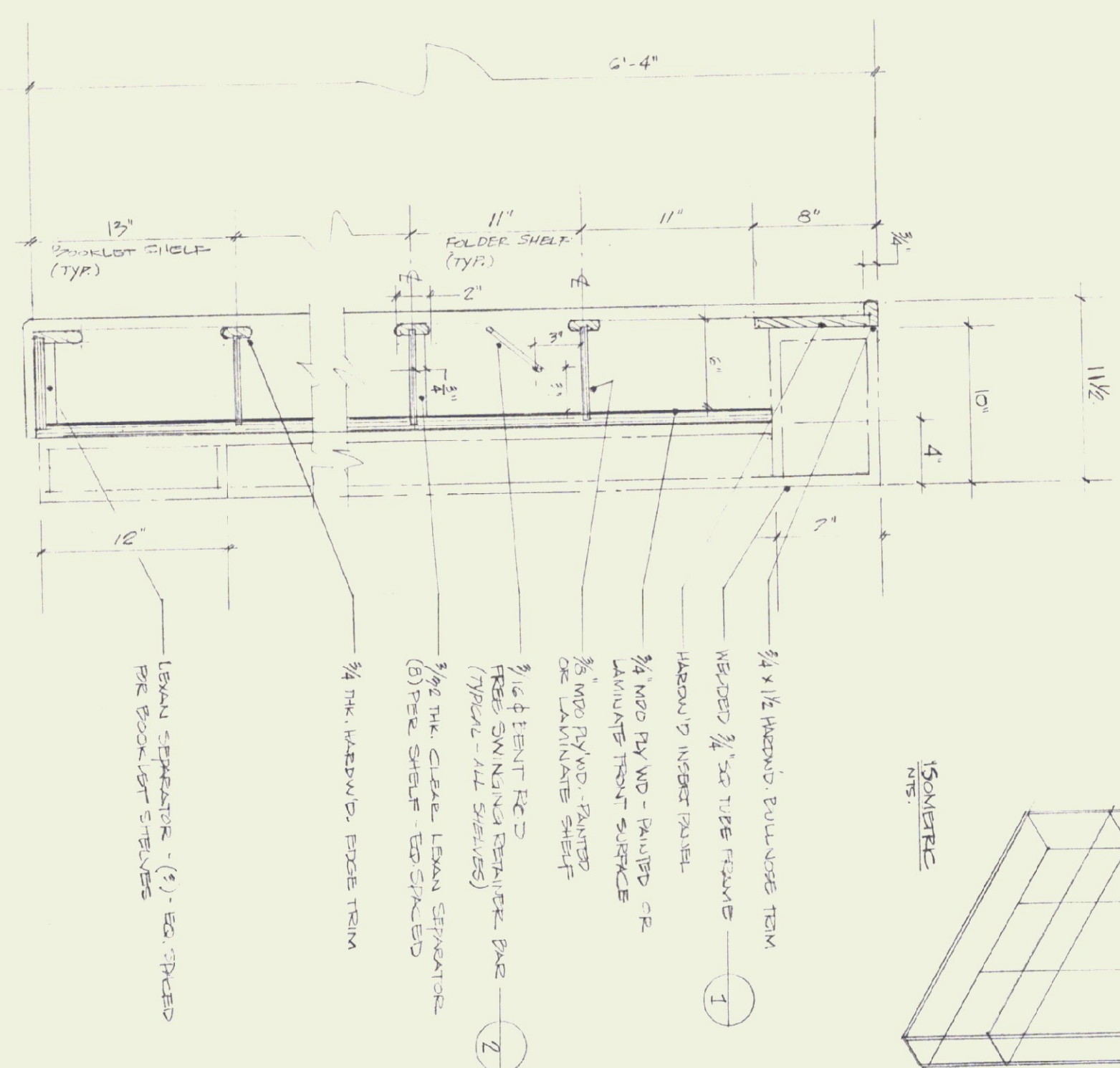

SECTION (A-A)

1/2" = 1'-0"

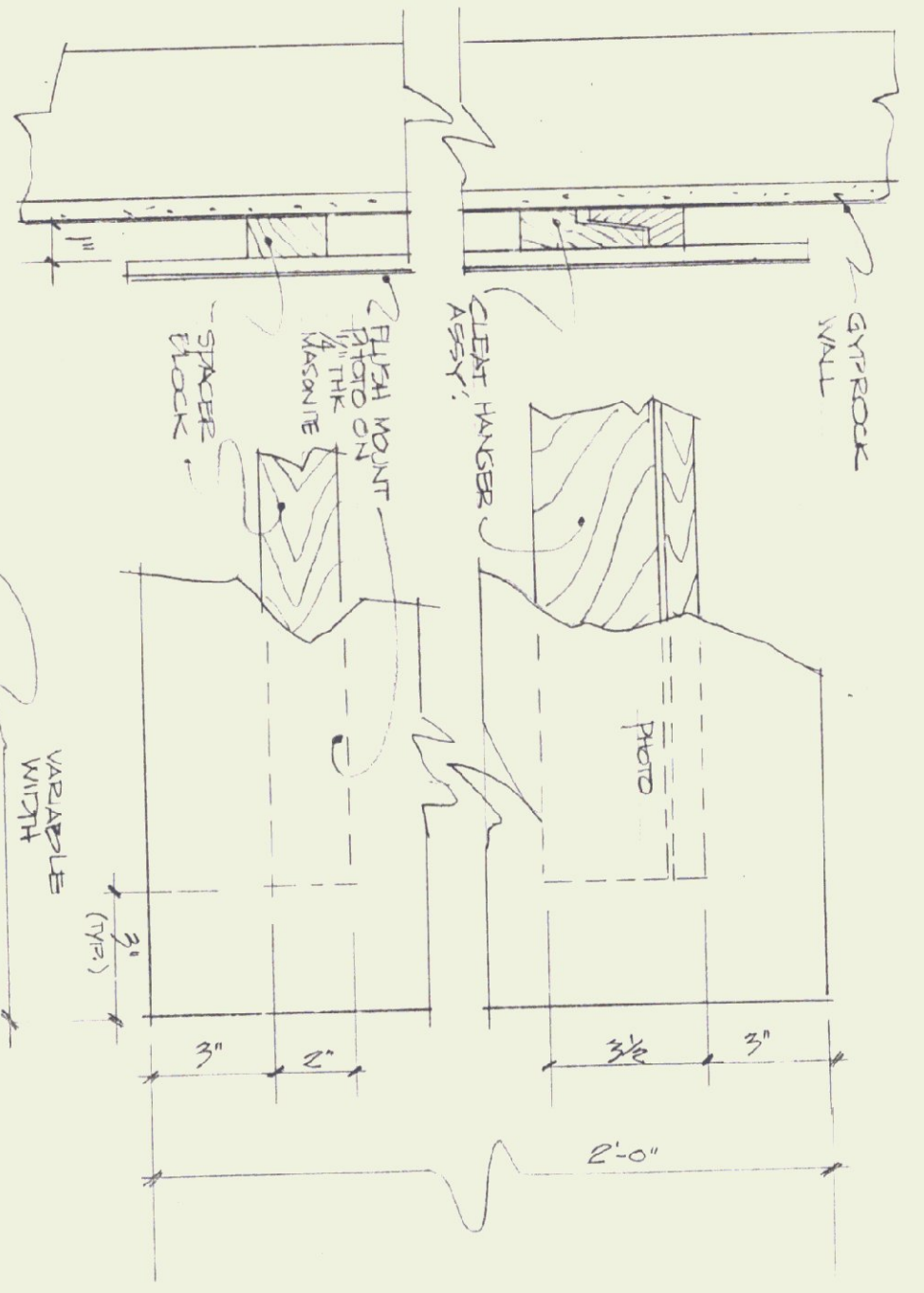

SECTION

ELEVATION

PHOTO FRIEZE MOUNTING DETAIL

3/4" = 1'-0"

1/4" = 1'-0"

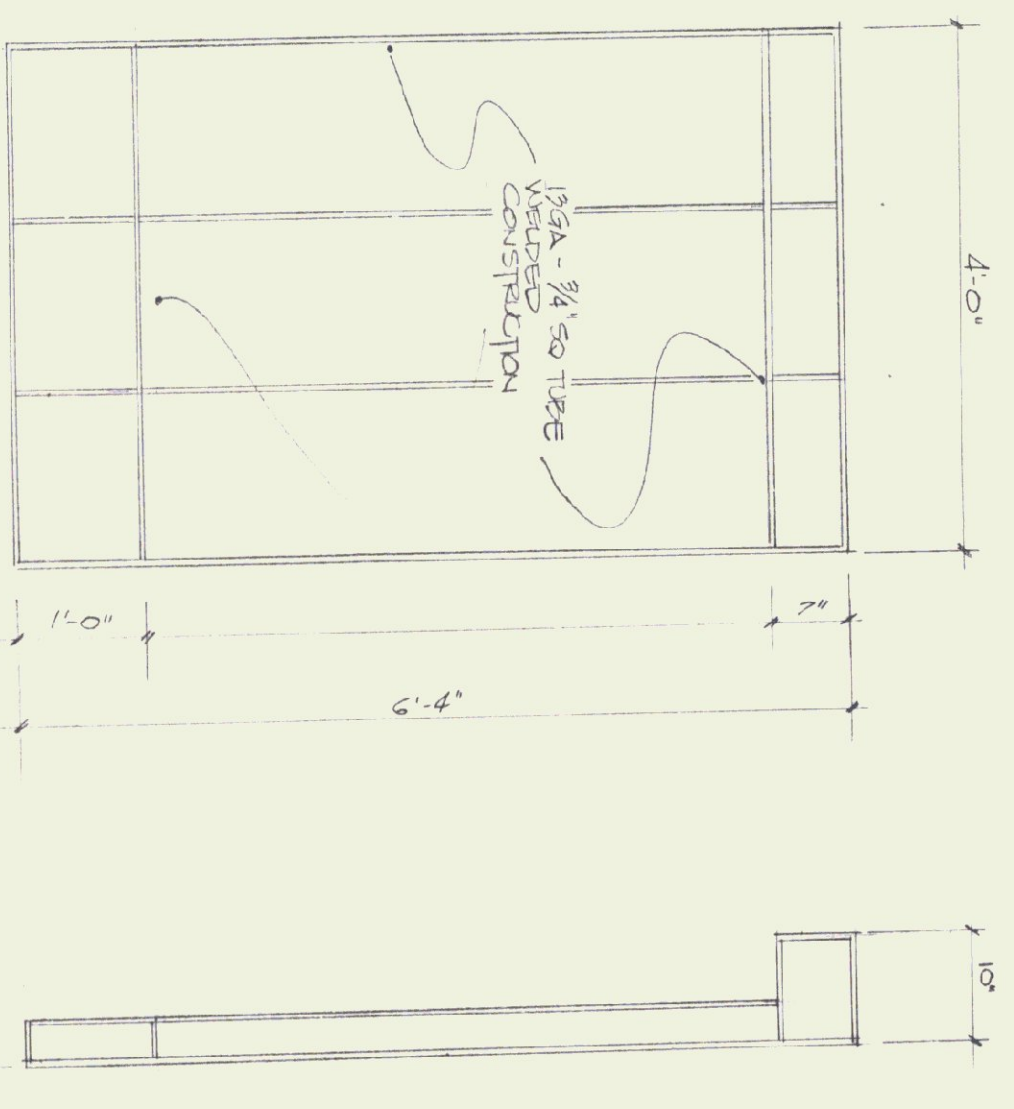

WELDED FRAMEWORK

1/2" = 1'-0"

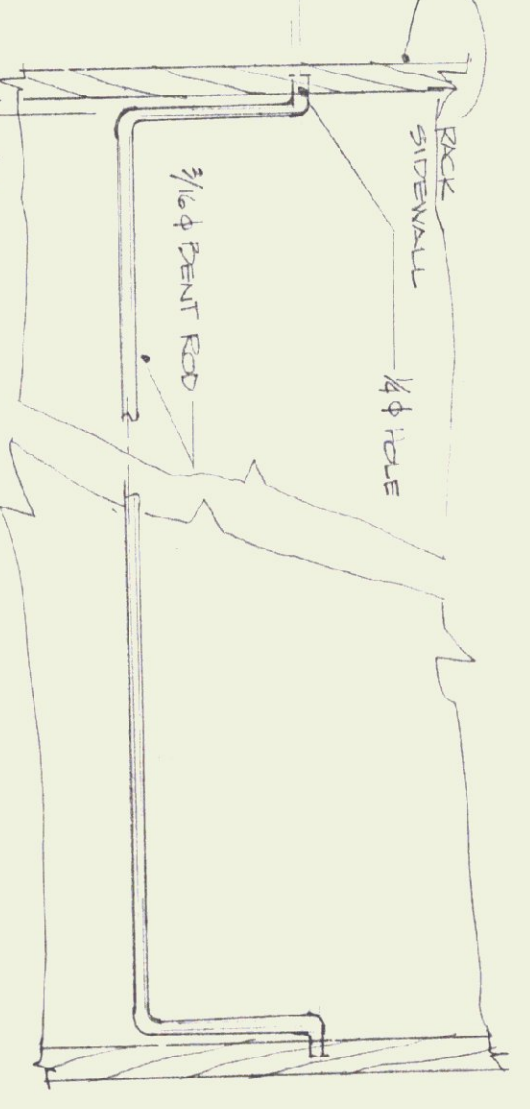

TRIM DETAIL - EXTERIOR KIOSK

1/2" = 1'-0"

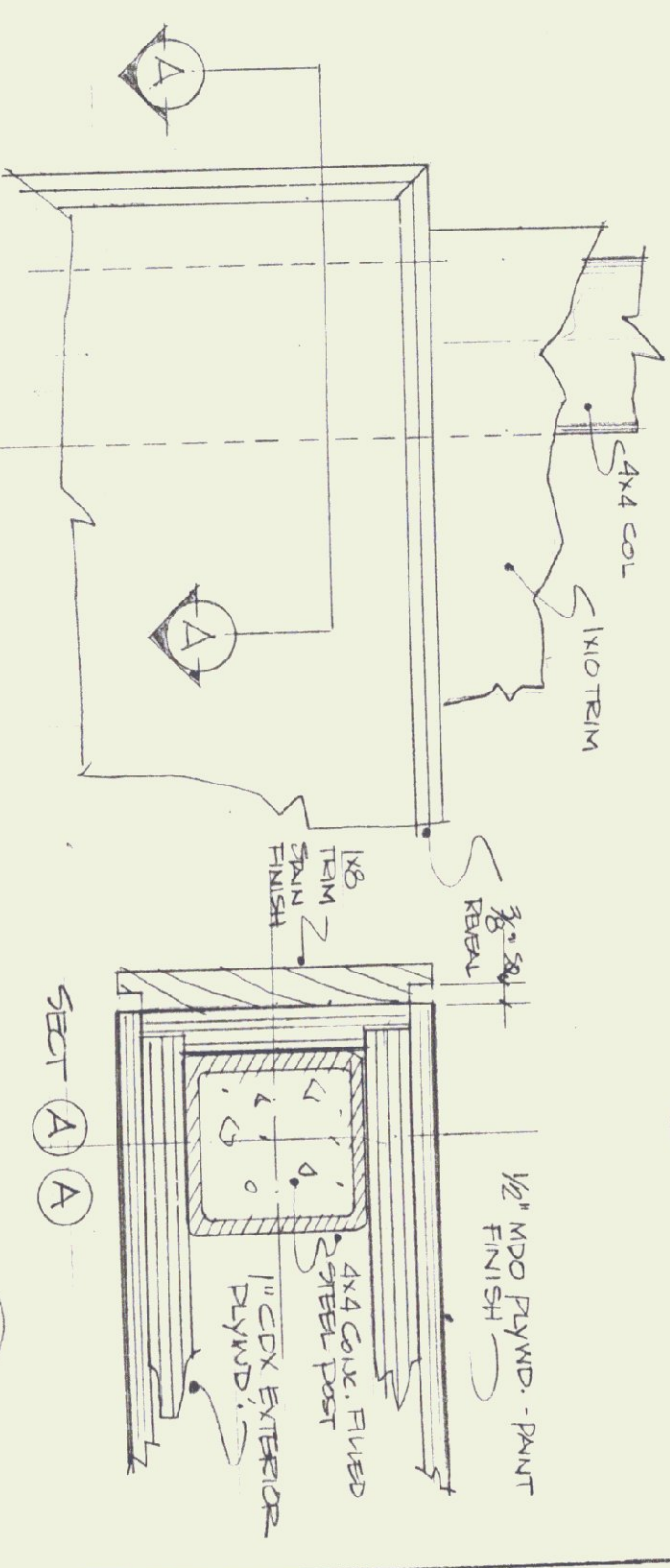

TRIM DETAIL - EXTERIOR KIOSK

1/2" = 1'-0"

ARCHITECT: THOMAS B. LEYTHAM
 50 STATE STREET, MONTPELIER, VERMONT 05602
 802 229 0430

MECHANICAL/ELECTRICAL: AVENCO
 83 S. MAIN STREET, WATERBURY, VERMONT 05676
 802 244 8802

LANDSCAPE: THE CANNON PARTNERSHIP
 605 456 CANNON, VERMONT 05142
 802 226 7200

STRUCTURAL: CHEMETTE ENGINEERING
 50 STATE STREET, MONTPELIER, VERMONT 05602
 802 229 1442

GRAPHIC SYSTEMS: HUSTON & CO.
 BOX 1234, BURLINGTON, VERMONT 05401
 802 864 5928

DISPLAY
 DETAILS

STATE OF VERMONT
 DEPARTMENT OF STATE BUILDINGS
 AGENCY OF ADMINISTRATION
 MONTPELIER, VERMONT

BRADFORD I-91 NORTHBOUND
 REST AREA REHABILITATION

drawing number:
D-3
 date: 9/24/93
 SHEET 13 OF 24

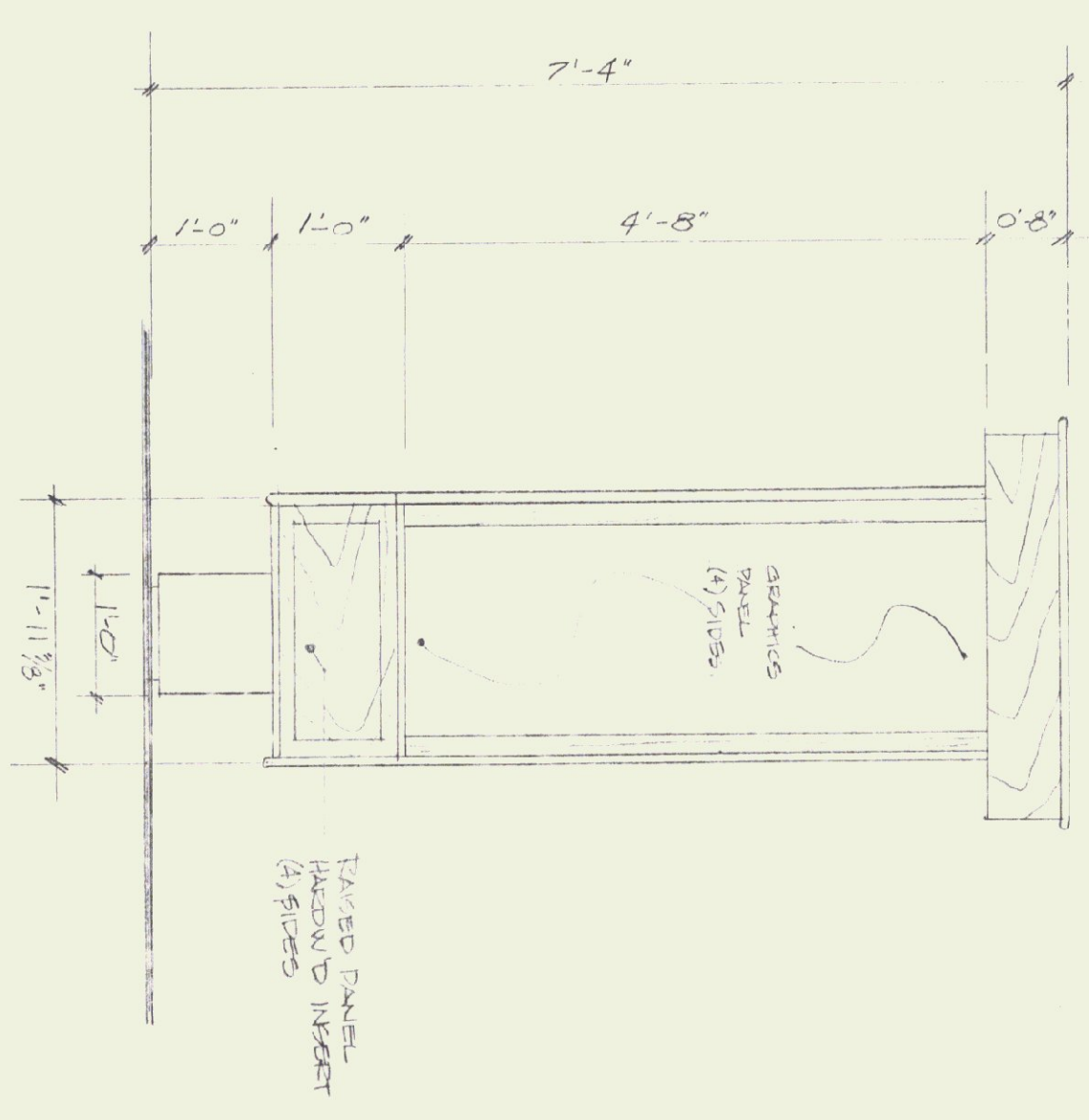
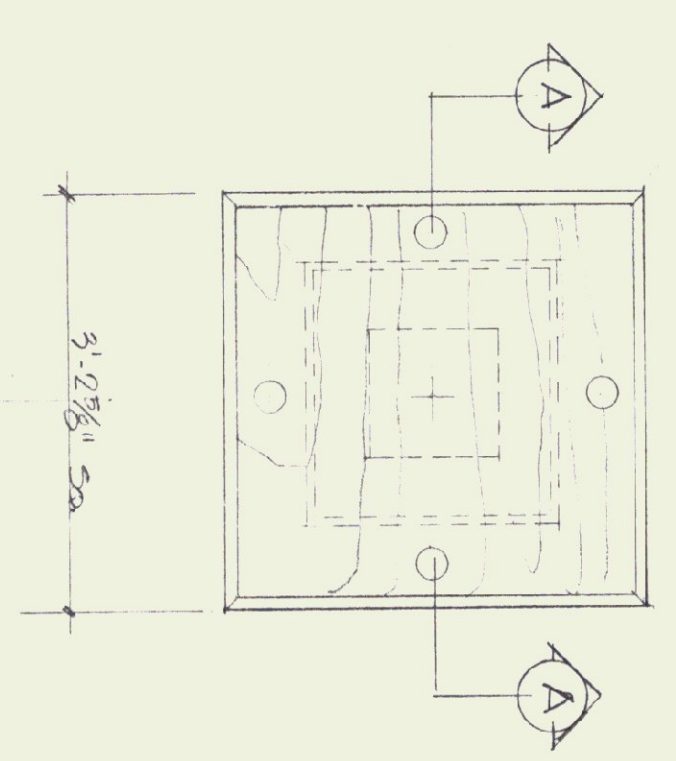

PLAN & ELEVATION - INDOOR KIOSK
1/8" = 1'-0"
2
D4

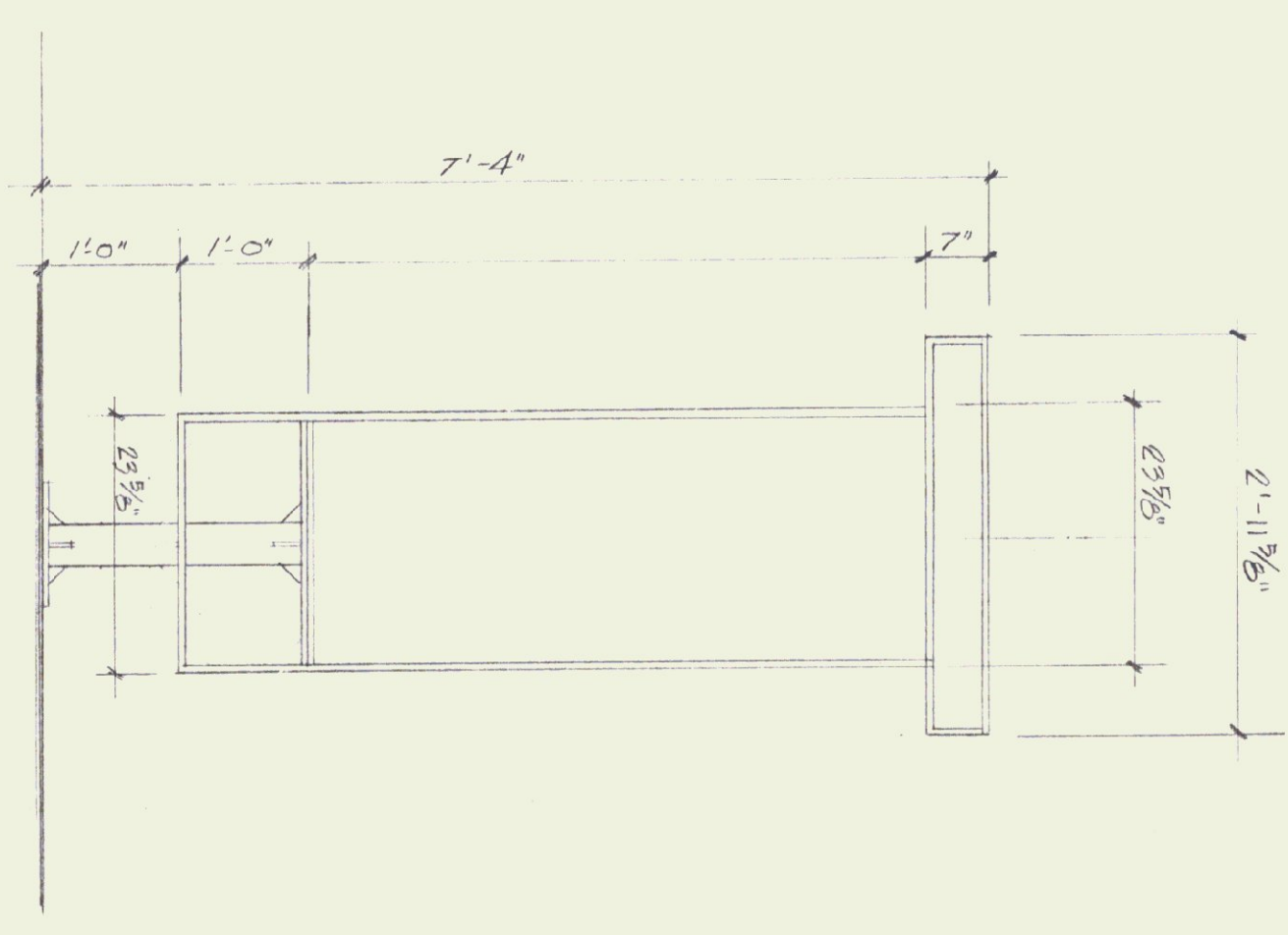
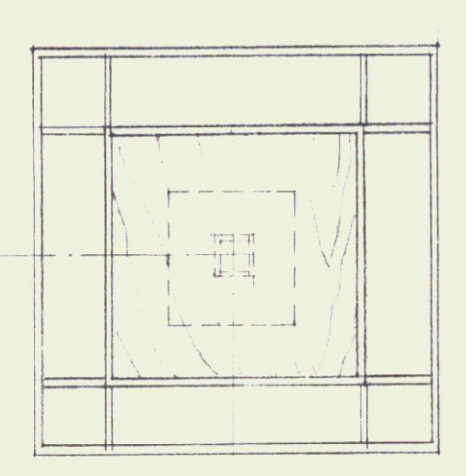

TUBULAR FRAME - INDOOR KIOSK
1/8" = 1'-0"
3
D4

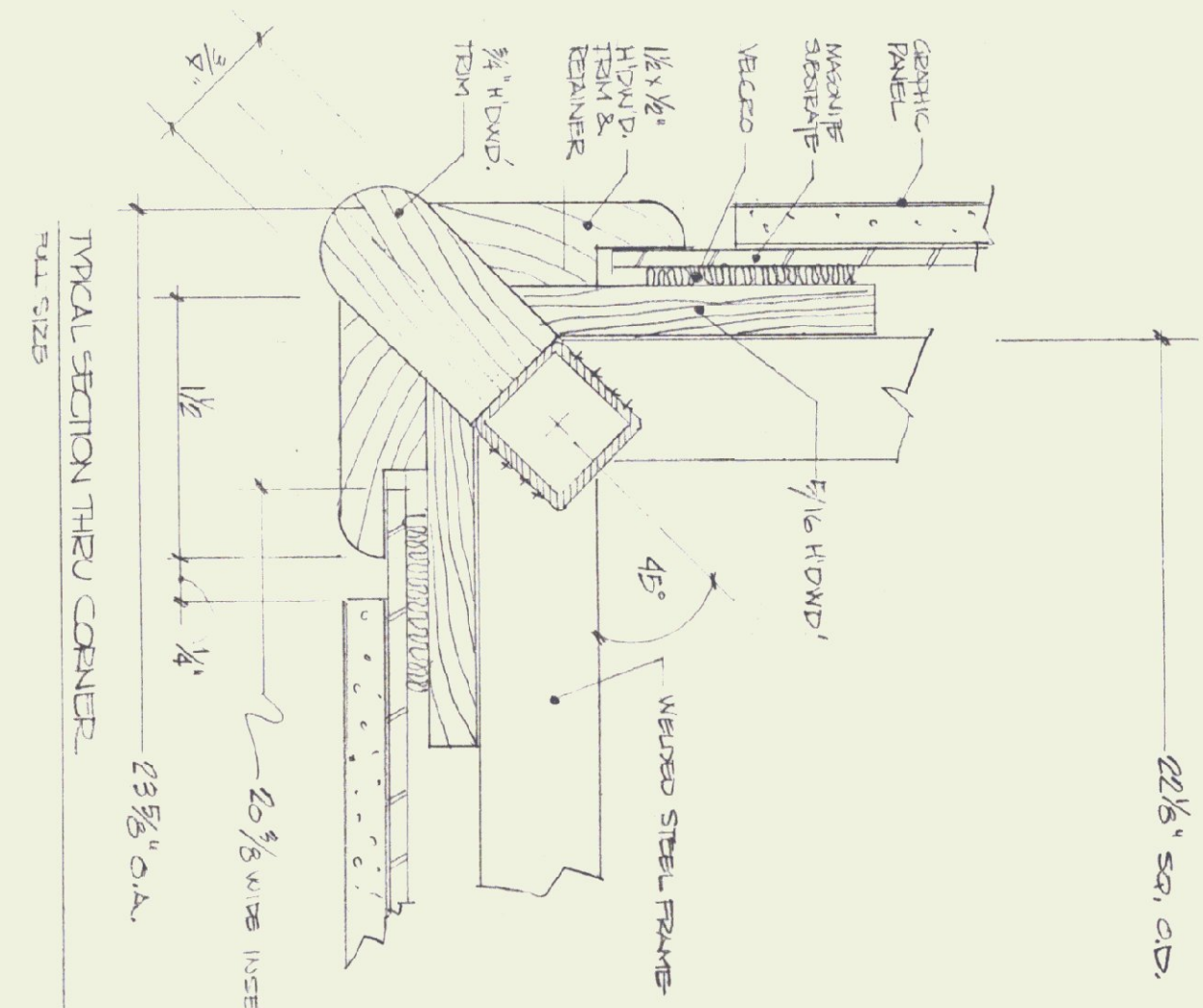
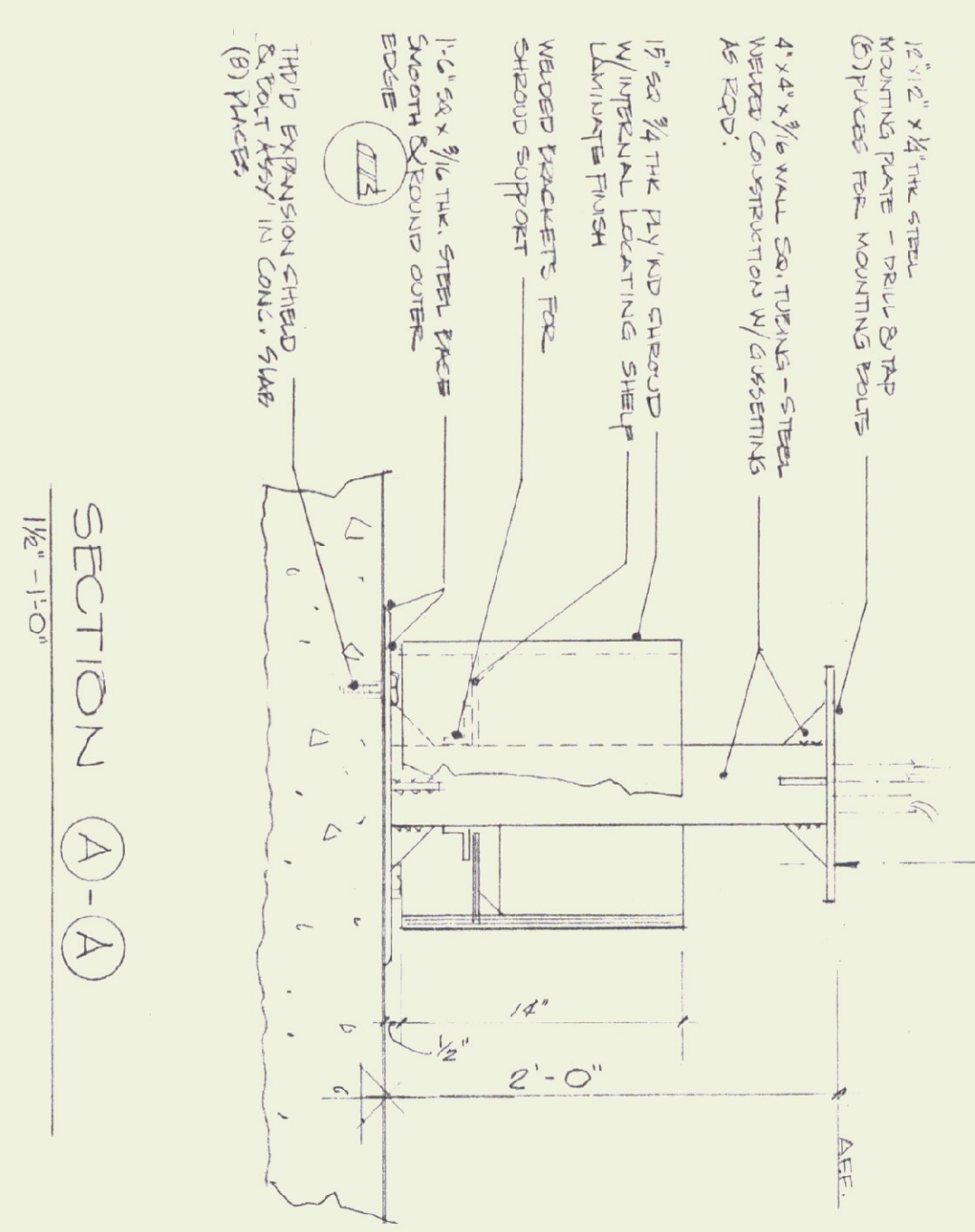
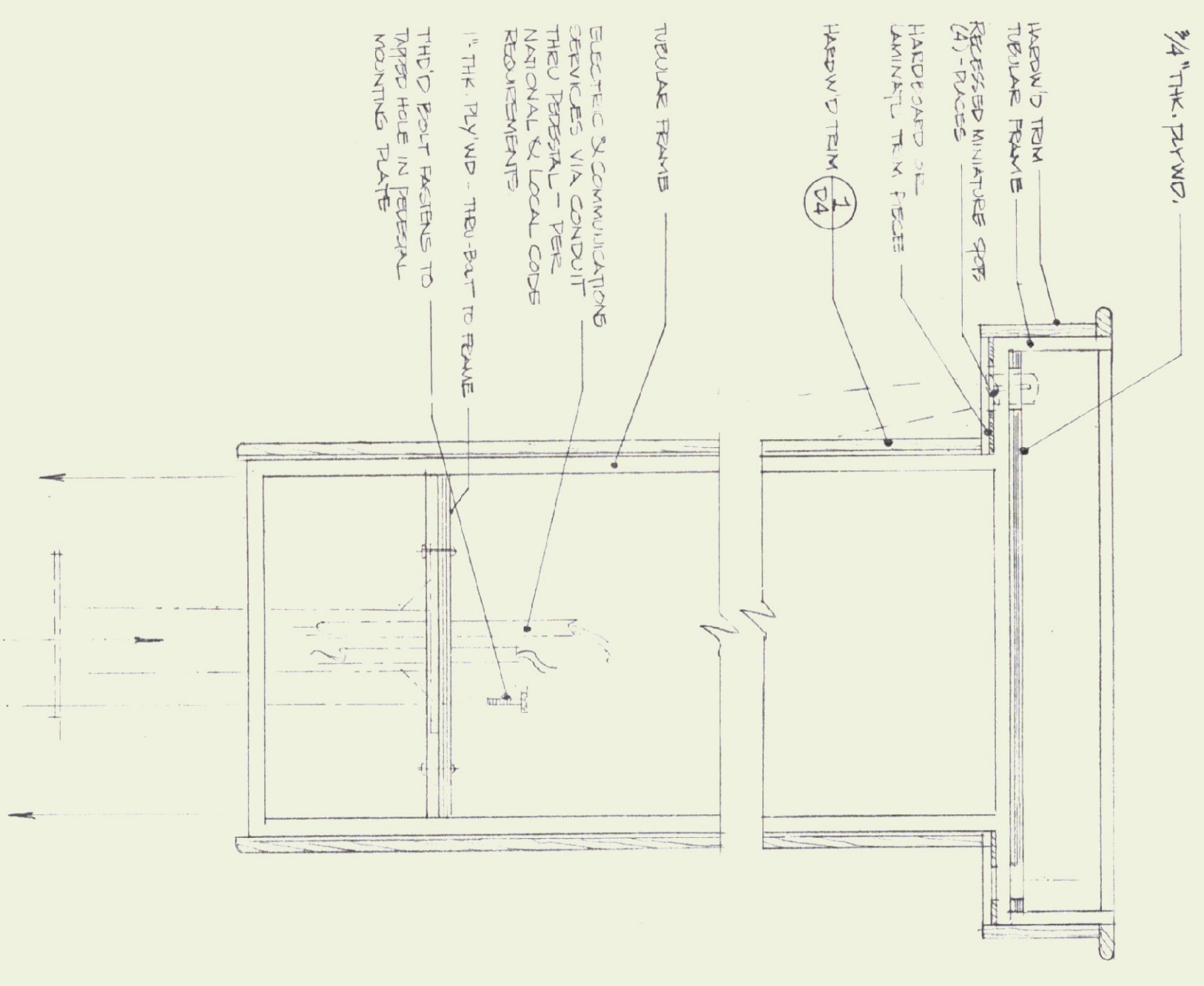

1
D4

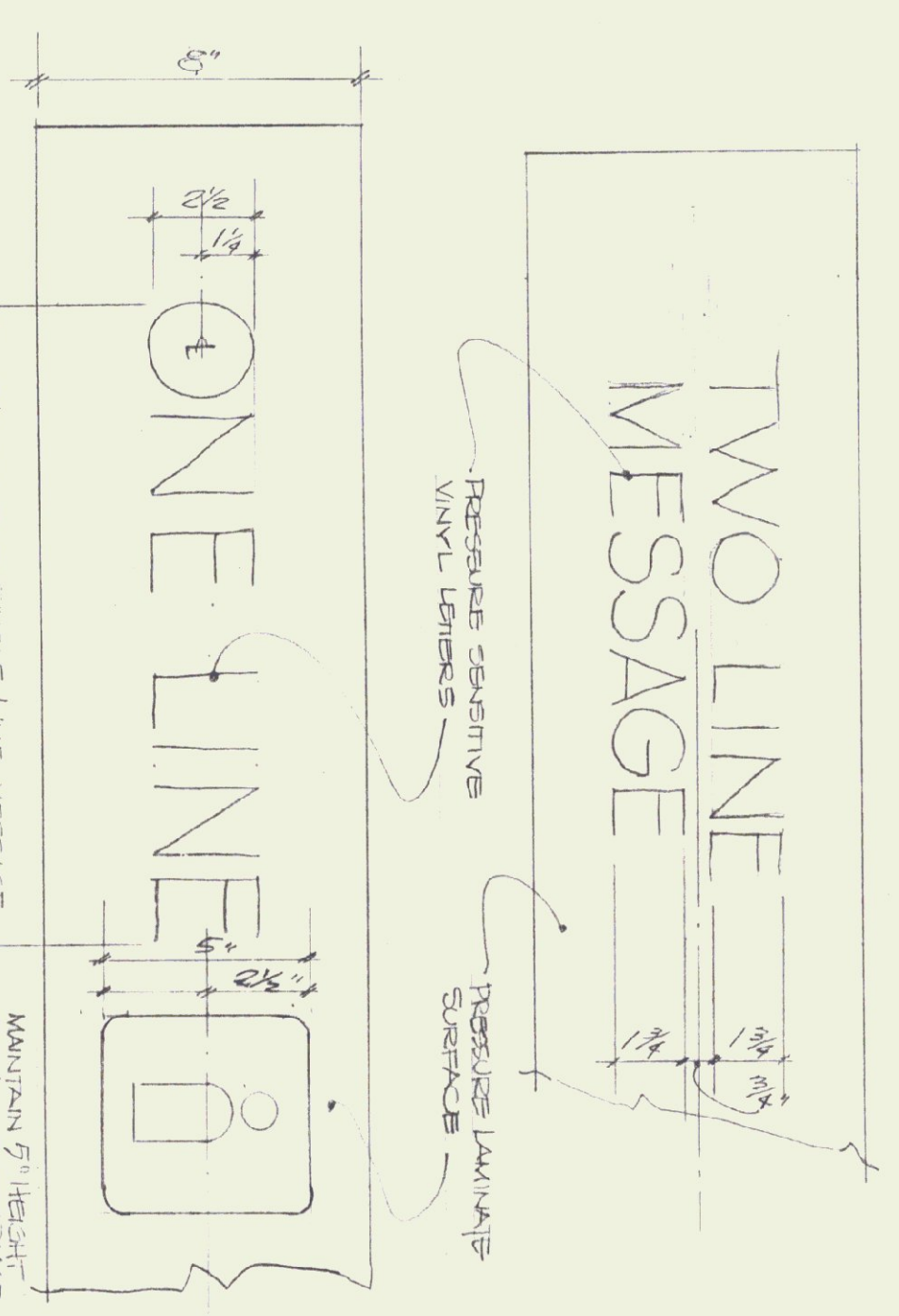

4
D4

ARCHITECT: THOMAS B. LEYTHAM
50 STATE STREET MONTPELIER, VERMONT 05602
MECHANICAL/ELECTRICAL: AVENGOO
83 S MAIN STREET WATERBURY, VERMONT 05676
LANDSCAPE: THE CAVENDISH PARTNERSHIP
BOX 456 CAVENDISH VERMONT 05142
STRUCTURAL: CHENETTE ENGINEERING
50 STATE STREET MONTPELIER, VERMONT 05602
GRAPHIC SYSTEMS: HUSTON & CO
BOX 104 BURLINGTON, VERMONT 05401

802 229 0430
802 244 8902
802 228 7270
802 229 1442
802 864 5928

DISPLAY
DETAILS

STATE OF VERMONT
DEPARTMENT OF STATE BUILDINGS
AGENCY OF ADMINISTRATION
MONTPELIER, VERMONT

BRADFORD I-91 NORTHBOUND
REST AREA REHABILITATION

drawing number:
D4
date: 9/24/95
SHEET 14 OF 24

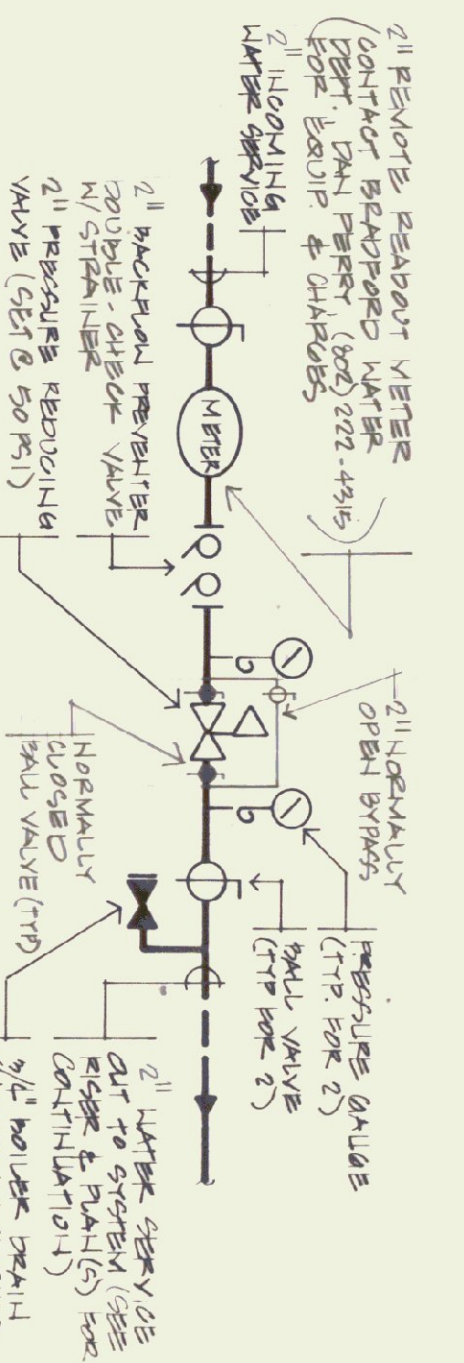

WATER SERVICE ENTRANCE SCHEMATIC
NOT TO SCALE

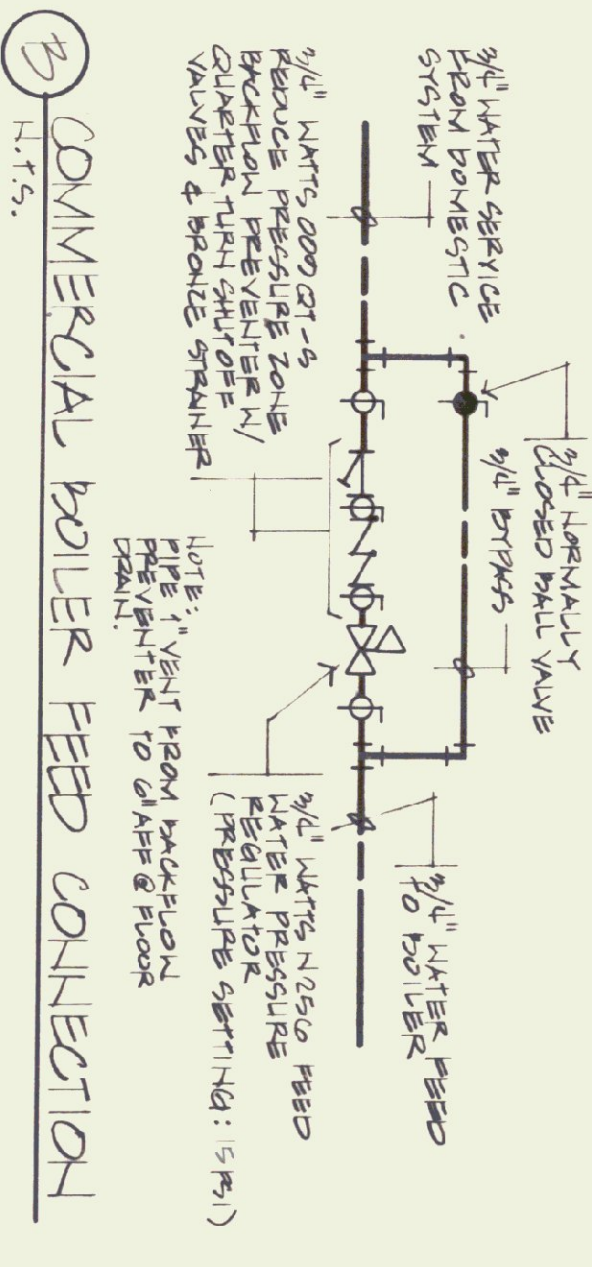

COMMERCIAL BOILER FEED CONNECTION
NOT TO SCALE

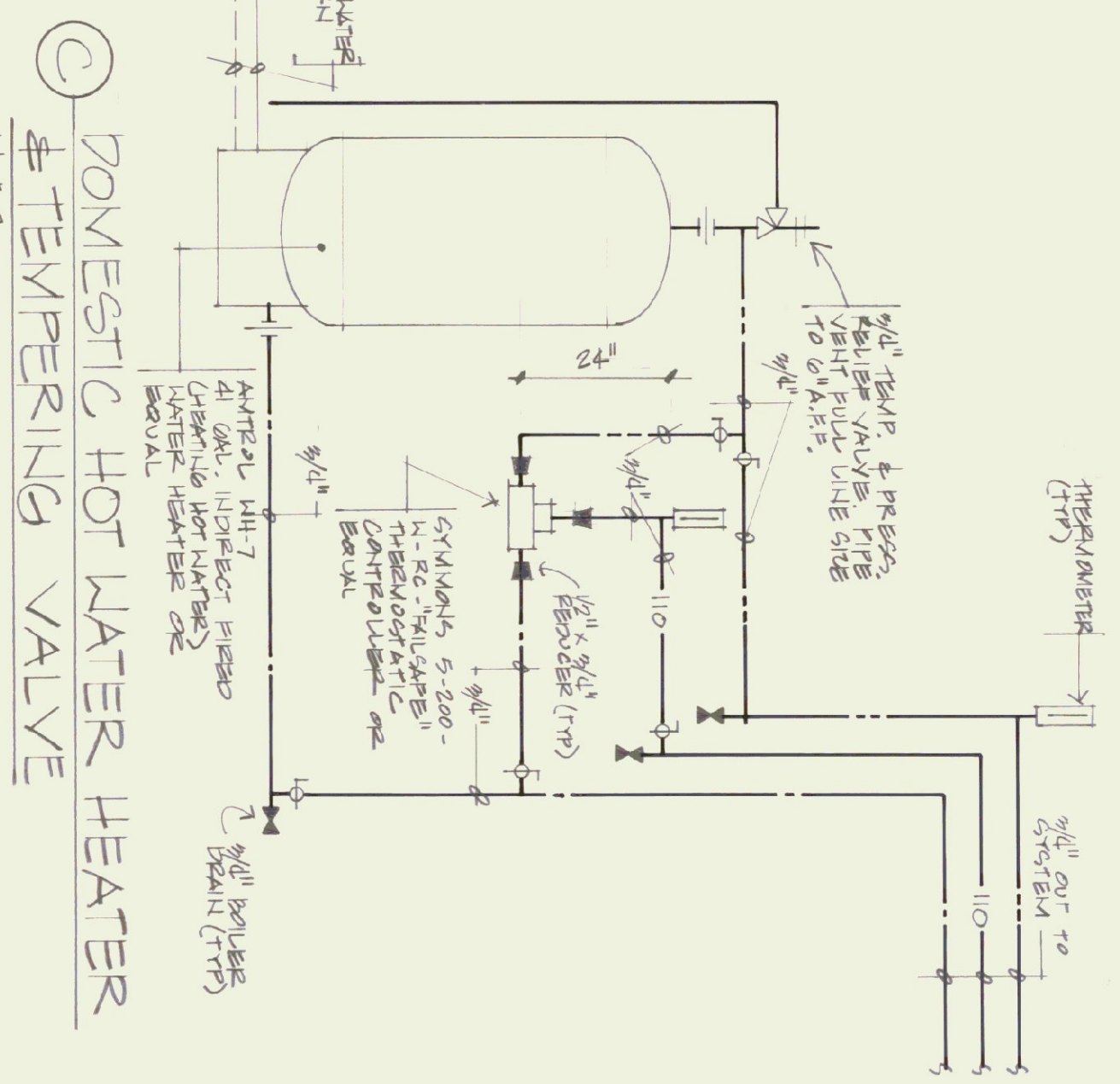

DOMESTIC HOT WATER HEATER & TEMPERING VALVE
NOT TO SCALE

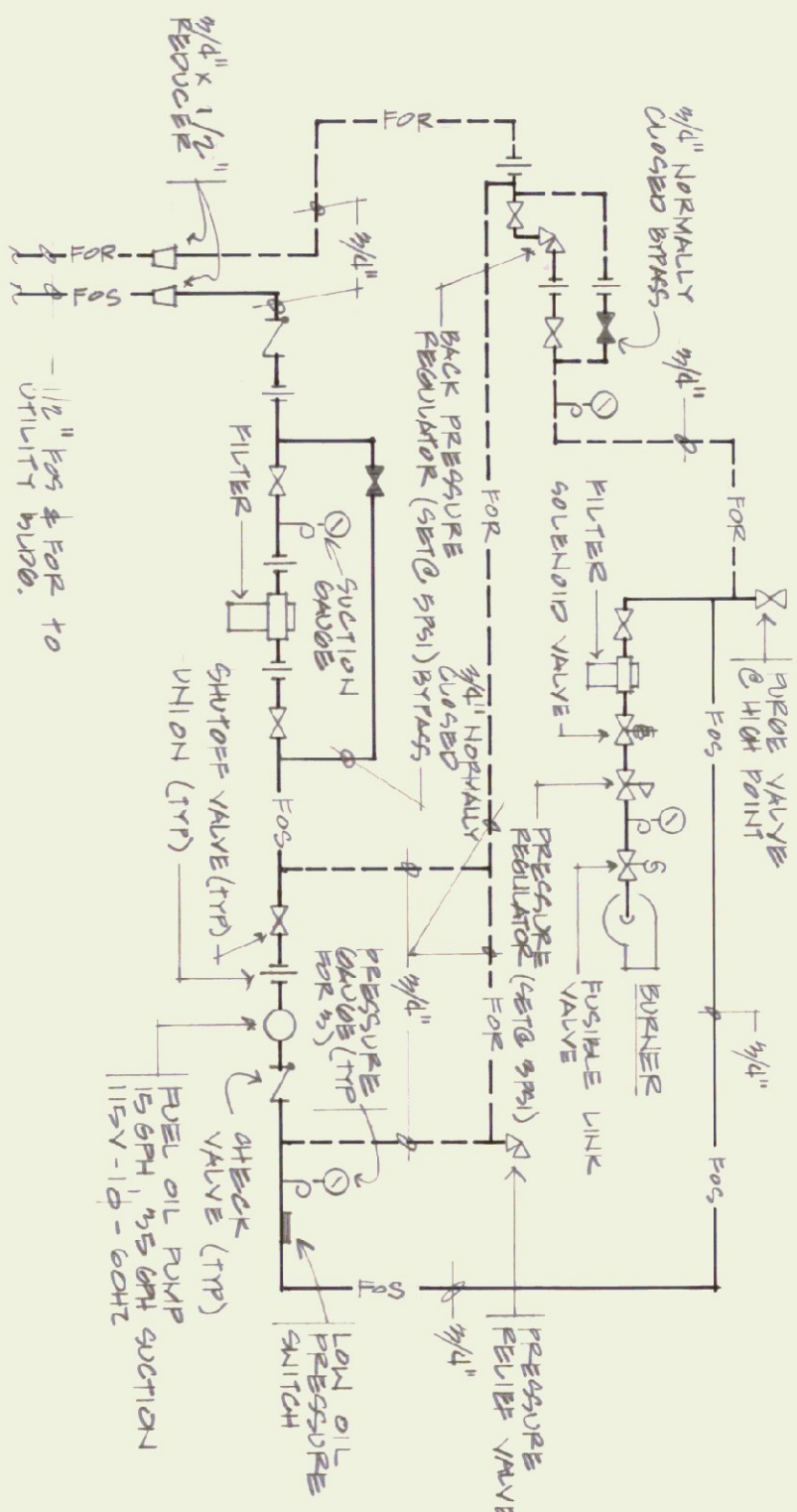

FUEL OIL PIPING SCHEMATIC
NOT TO SCALE

WATER HAMMER ARRESTOR SCHEDULE

MARKING (AS SHOWN ON DRAWING)	SIZE	TYPE UNIT TOTAL
A	1/2"	1 - 11
B	1/2"	12 - 92
C	1"	93 - 60
D	1/4"	61 - 115
E	1/2"	114 - 154
F	2"	155 - 990

- PLUMBING LEGEND**
- (S.W.) SOIL, WASTE OR SANITARY SEWER
 - (V) SOIL, WASTE OR SANITARY VENT
 - (CD) CONDENSATE DRAIN
 - (CW) DOMESTIC COLD WATER
 - (HW) DOMESTIC HOT WATER
 - (LWS) LOW PRESSURE DOMESTIC HOT WATER PIPE UP (ELBOW)
 - PIPE DOWN (ELBOW)
 - BALL VALVE
 - BALL VALVE (Normally closed)
 - CHECK VALVE
 - BOILER FEED/PRESSURE REDUCING VALVE
 - UNION
 - STRAINER
 - PRESSURE GAUGE
 - THERMOMETER
 - BACKFLOW PREVENTER
 - WATER HAMMER ARRESTOR (Letter denotes size, see schedule sht. #2)
 - EXTERIOR WALL HYDRANT
 - FLOOR CLEANOUT (Number denotes pipe size)
 - CONNECT TO EXISTING
 - DETAIL (Top letter denotes detail) (Bottom number denotes sht. # found)
 - ABOVE FINISH GRADE
 - ABOVE FINISH FLOOR
 - VENT THRU ROOF
 - FUEL OIL SUPPLY
 - FUEL OIL RETURN

PLUMBING FIXTURE SCHEDULE

MARK	FIXTURE DESCRIPTION	W	V	CM	HM
P-1	WATERCLOSET - American Standard "Atkwal Water-Saver" 2258-125 (1.6 gals. per flush) wall-mounted vitreous china siphon-jet elongated bowl with 1-1/2" back spud; Zurn ZR-1203 "Rigid System" siphon-jet horizontal adjustable concealed carrier; Sloan "Optima" 152-1-55S-S water-saving sensor operated flush valve with vacuum breaker; Olsontite #95 open front seat less cover. Flood rim height shall be 14" A.F.P..	4"	2"	1"	
P-2	HANDICAPPED WATERCLOSET - Same as fixture P-1, except mount flood rim of watercloset at 18" A.F.P..	4"	2"	1"	
P-3	URINAL - American Standard "Washbrook" 6506-011 (1.0 gal. per flush) wall hung vitreous china washout-action urinal with 3/4" back spud inlet; Zurn ZR-1222 "Rigid System" adjustable concealed urinal carrier; Sloan "Royal Optima" 195-1-5S-S sensor operated flush valve with vacuum breaker. Mount top of urinal flood rim @ 24" A.F.P..	2"	2"	3/4"	
P-4	HANDICAPPED URINAL - Same as fixture P-3, except mount top of urinal flood rim @ 17" A.F.P..	2"	2"	3/4"	
P-5	COUNTERTOP HANDICAPPED LAVATORY - American Standard "Aqualyn" 0476-028 20" x 17" self-rimming vitreous china lavatory with 4" centers; Sloan "Optima" EUP-10 (0.5 gpm restricted flow) sensor operated faucet; Sloan EFP-12A 4" trim plate; Sloan EU-150-ULF sensor with 30 second time out; 3/8" diameter 411.015 key angle supplies with vacuum breaker; Sloan EUP-10 1799; chrome plated brass P-trap. Can include all exposed piping beneath lavatory with Truebro "Handi-Guard" installation kit Model #102.	2"	1/2"	1/2"	1/2"
P-6	WALL HUNG LAVATORY - American Standard "Lucerne" 0355-012 20-1/2" x 18-1/4" vitreous china wall mounted lavatory mounted on Zurn ZR-1231 paraplegic concealed arm carrier; Sloan Optima EUP-10 (0.5 gpm restricted flow) sensor operated faucet; Sloan EUP-12A 4" trim plate; Sloan EU-150-ULF sensor with 30 second time out; 3/8" diameter 411.015 key angle supplies with vacuum breaker; Sloan EUP-10 1799; chrome plated brass P-trap. Can include all exposed piping beneath lavatory with Truebro "Handi-Guard" installation kit Model #102.	2"	1/2"	1/2"	1/2"
P-7	WALL HUNG HANDICAPPED LAVATORY - Same as fixture P-6, except insulate all exposed piping beneath lavatory with Truebro "Handi-Guard" insulation kit Model #102. Lavatory shall be mounted with a clearance of at least 29" from the floor to the bottom of the apron. Knee, toe and other clearances shall comply with ANSI A117.1-1986.	2"	1/2"	1/2"	1/2"
P-8	VENDING MACHINE WATER CONNECTION - Plumbing Contractor to provide and install 1/2" cold water supply and shutoff to rear of vending machine area. Final connection to vending machine is to be made by vendors' supplier.			1/2"	
P-9	HANDICAPPED WATERCOOLER - Elkay EHP-7 fully recessed, front push-bar operated, barrier-free watercooler; Zurn ZR-1225 paraplegic concealed chair carrier; chiller - 7.6 gpm (50 degree drinking water), 4.8 amps, 390 watts, 1/5 h.p.. Mount bubbler a minimum of 36" A.F.P..	2"	1/2"	1/2"	
P-10	WORKROOM SINK - Elkay "Justrone" LR-2522 25" x 22" x 7-1/2" deep single compartment stainless steel sink; Elkay EUP-10 (0.5 gpm restricted flow) sensor operated faucet; Sloan EUP-12A 4" trim plate; Sloan EU-150-ULF sensor with 30 second time out; 3/8" diameter 411.015 key angle supplies with vacuum breaker; Sloan EUP-10 1799; chrome plated brass P-trap; 3/8" all-metal loose-key angle supplies with vertical tubes and stops.	2"	1/2"	1/2"	1/2"
P-11	MOB RECEPTOR - Flat MSB-2424 24" x 24" x 10" high molded stone, floor mounted service basin with Flat 830-AA wall mounted dual control handle faucet, wall brace and vacuum breaker; Flat 832-NA nose/nose bracket; Flat 889-CC mop hanger.	3"	2"	1/2"	1/2"
MH	EXTERIOR WALL HYDRANT - Woodford Model 65 concealed-type automatic draining, vacuum breaker-backflow protected frostproof wall hydrant enclosed within a flush mounting box. Equipped with loose key. Mount approximately 24" A.F.P..			3/4"	
FD-A	FLOOR DRAIN - Zurn ZN-415-AA-VP floor drain, Dura-coated cast iron body with strainer; acid resistant epoxy and nickel proof secured top. Coordinate finish floor level with General Contractor.	NOTED			
FD-B	FLOOR DRAIN - Zurn Z-505-C 12" dia. top, heavy-duty drain, Dura-coated cast iron body with bottom outlet, seepage pan, clamping collar and heavy-duty cast iron anti-till slotted grate. Coordinate finish floor level with General Contractor.	NOTED			
FCO	FLOOR CLEANOUT - Zurn ZN-1400-CC-VP Dura-coated cast iron cleanout with round, heavy-duty, nickel bronze top, membrane flange, Dura-coat finish and vandal proof secured top. Coordinate finish floor level with General Contractor.	NOTED			

ARCHITECT: THOMAS B. LEYTHAM
50 STATE STREET MONTPELIER, VERMONT 05602
802 229 0430

MECHANICAL/ELECTRICAL: AVENGO
83 S. MAIN STREET WATERBURY, VERMONT 05679
802 244 8802

LANDSCAPE: THE CAVENDISH PARTNERSHIP
BOX 468 CAVENDISH, VERMONT 05442
802 226 7220

STRUCTURAL: CHENETTE ENGINEERING
50 STATE STREET MONTPELIER, VERMONT 05602
802 229 1442

GRAPHIC SYSTEMS: HUSTON & CO
BOX 1004 BURLINGTON, VERMONT 05401
802 854 5928

PLUMBING DETAILS
FIXTURE SCHEDULE

STATE OF VERMONT
DEPARTMENT OF STATE BUILDINGS
AGENCY OF ADMINISTRATION
MONTPELIER, VERMONT

BRADFORD I-91 NORTHBOUND
REST AREA REHABILITATION

drawing number:
12

date:
24 SEP 1995

SHEET 17 OF 24

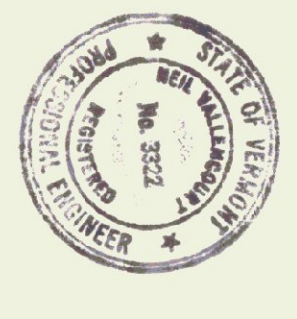

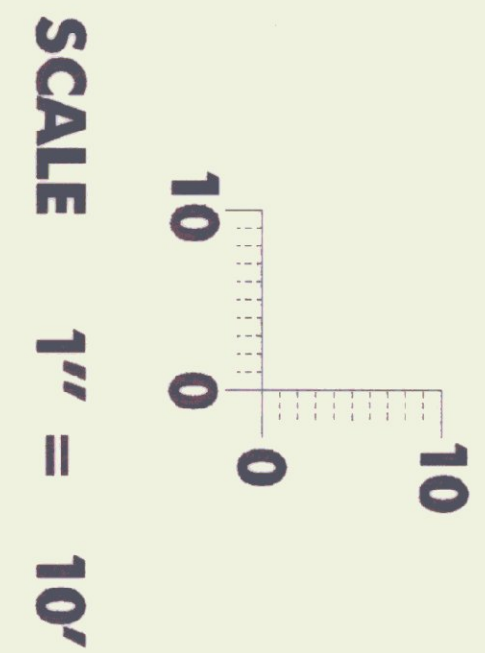
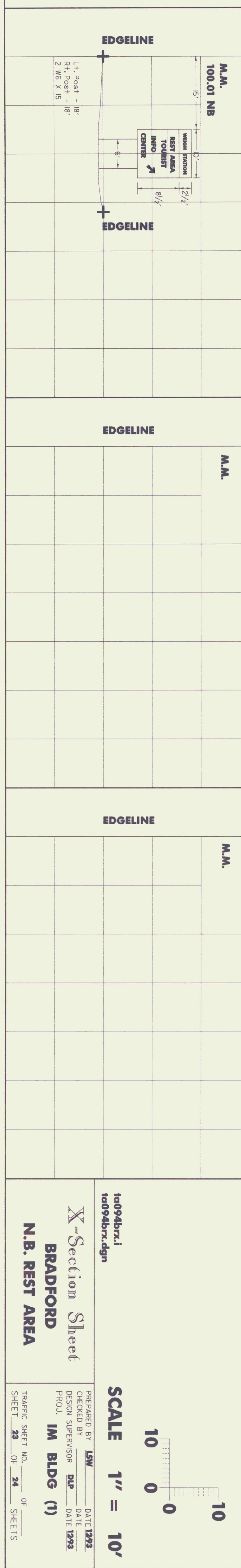
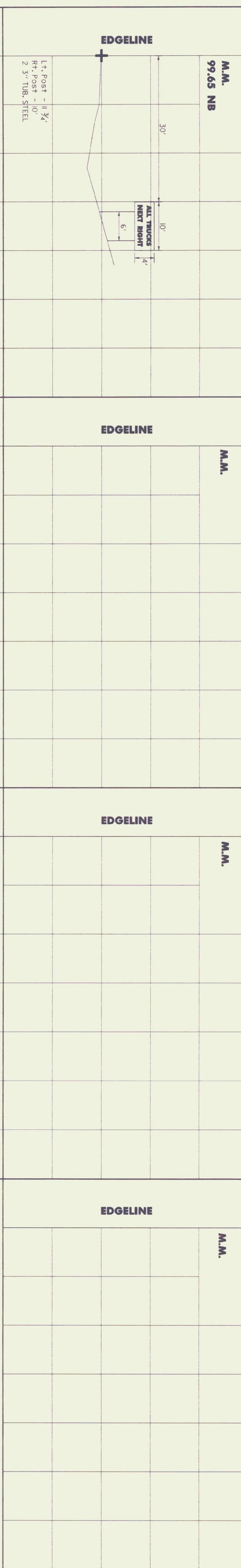
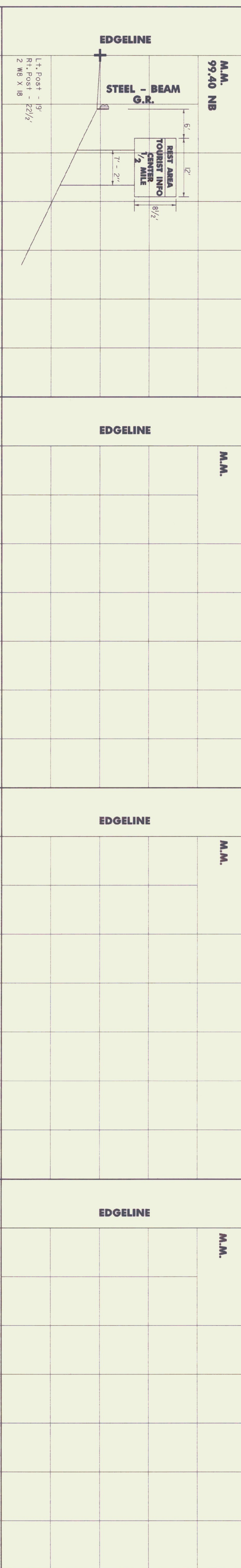
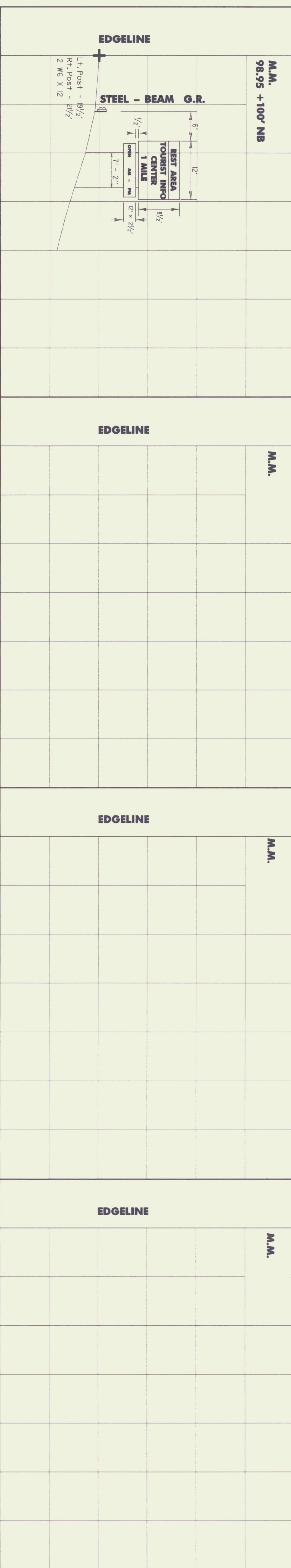

PREPARED BY LSW DATE 1293
 CHECKED BY _____ DATE _____
 DESIGN SUPERVISOR DLP DATE 1293
 PROJ. IM BLDG (1)
 TRAFFIC SHEET NO. _____ OF _____ SHEETS
 ta094brx.i
 ta094brxdgm
X-Section Sheet
BRADFORD
N.B. REST AREA

REMOVE EXISTING EDGELINE FROM
STA. 5294 + 55 - 5297 + 55

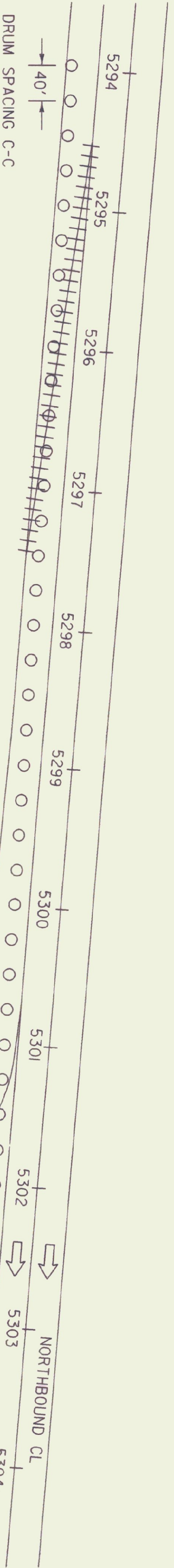

APPLY TEMPORARY 4" WHITE LINE (TAPE, TYPE II)
FROM EXISTING EDGE LINE TO THE GORE AREA
STA. 5294 + 55 - 5300 + 80

REMOVE THE EXISTING REST AREA
SIGNS AT M.M. 99.02 NB, M.M. 99.42 NB,
M.M. 99.59 NB, & M.M. 100.01 NB. COVER SIGNS
AT M.M. 99.25 NB & M.M. 99.50 NB
BEFORE THIS AREA IS CLOSED DOWN

USE 30" X 48" "RAMP CLOSED" SIGN
MOUNT SIGN ON THE CENTER
TYPE III - BARRICADE (MOD.)

NTS

LEGEND

- - CHANNELIZING DRUM
- ⊠ - TYPE III BARRICADES (MOD.)
- ⇨ - INDICATES TRAFFIC DIRECTION
- +++ - REMOVAL OF EXISTING PAVEMENT MARKINGS

ta094brcl
/ref90c094/a094brl.dgn

**RAMP CLOSURE PACKAGE
FOR BRADFORD REST AREA**

PREPARED BY LSW DATE 4/94
CHECKED BY _____ DATE _____
DESIGN SUPERVISOR _____ DATE _____
PROJ. **IM BLDG (1)**

TRAFFIC SHEET NO. _____ OF _____
SHEET 29 OF 24 SHEETS