

NOTES

1. CONTRACTOR IS RESPONSIBLE FOR DEMOLITION, REMOVAL & DISPOSAL OF EXISTING STRUCTURE & EXISTING FEATURES AS IDENTIFIED ON THE PLAN.
2. CONTRACTOR IS RESPONSIBLE FOR CONNECTION OF NEW STRUCTURE TO EXISTING SEWER & WATER SYSTEMS.
3. FINAL LAYOUT & FINISH ELEVATIONS SHALL BE APPROVED IN THE FIELD BY THE OWNER & ARCHITECT PRIOR TO CONSTRUCTION.
4. DAY LIGHT FOOTING DRAINS ON EAST SIDE OF BUILDING.
5. ELECTRICAL SERVICE: EXCAVATION & BACK FILLING IN THIS CONTRACT & INSTALLATION OF ELECTRICAL SERVICE NOT IN CONTRACT.

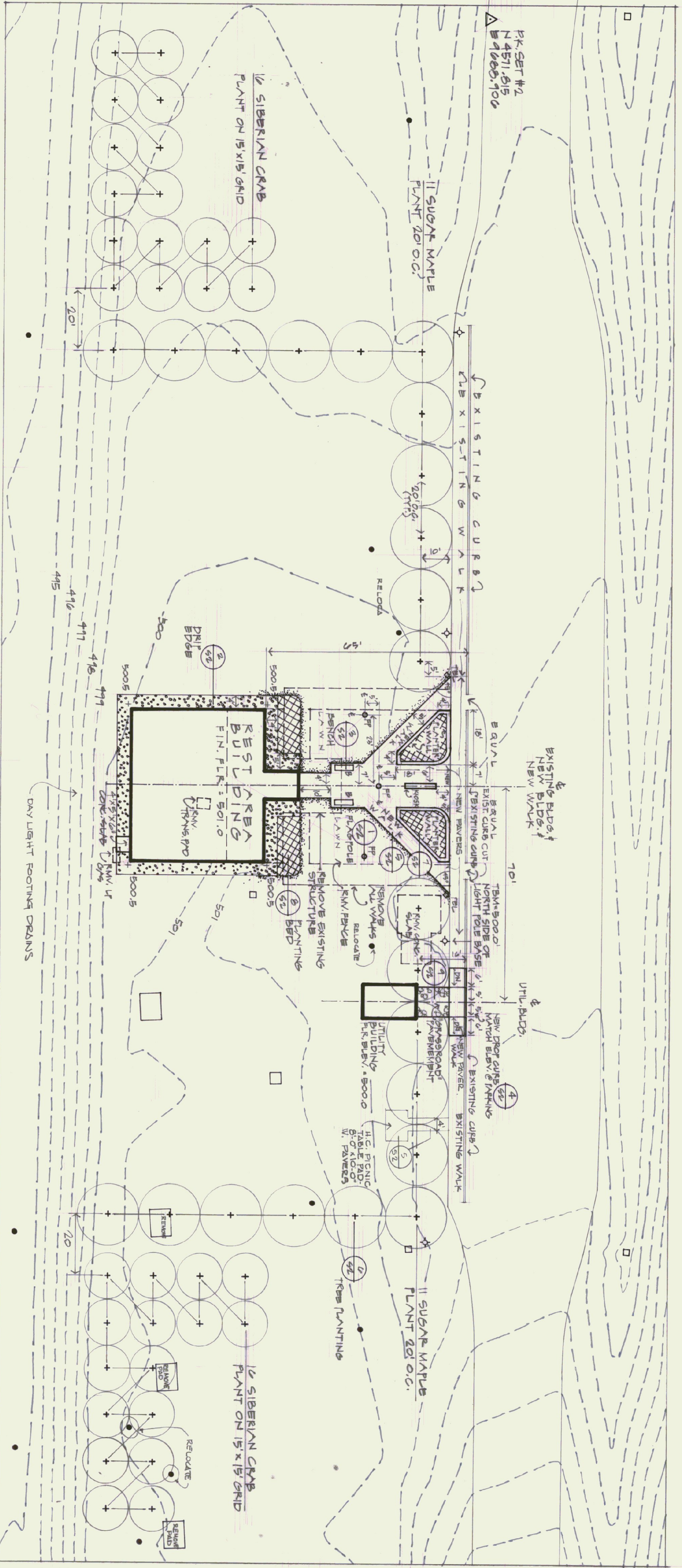

PLANT SCHEDULE

COMMON NAME	BOTANICAL NAME	QUANTITY	SIZE	COMMENTS
SUGAR MAPLE	Acer saccharum	22	3" CALIPER	15' x 15' O.C. PLANT 15' O.C. IN STAGGERED PATTERN
SIBERIAN CRAB DAYLILY *	Maianthemum sp.	220	3" CALIPER	15' x 15' O.C. IN STAGGERED PATTERN

NOTE: ALL DISTURBED & EXPOSED AREAS SHALL BE FINISHED W/ 4" CLEAN TOPSOIL & FERTILIZED, LIVED, SEEDED & ROLLED, & MULCHED W/ HAY

* DAYLILY COLORS: LEXINGTON (LIGHT YELLOW), CHALLENGER (RED), SNAKE W/ TAIL (YELLOW), SILENT WORLD (APPROX) - PLANT IN CLUMPS

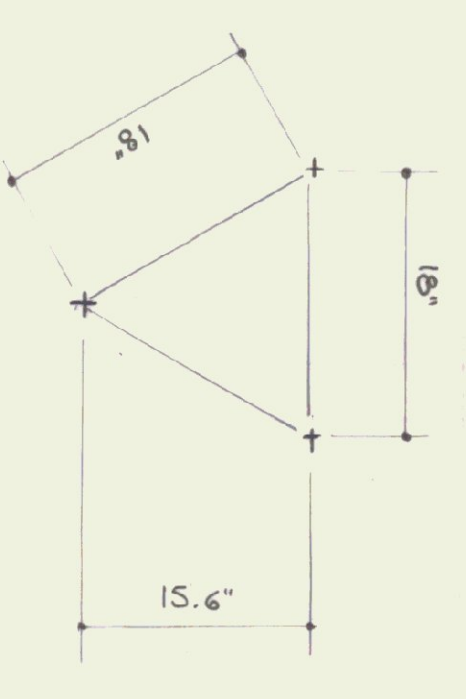

DAYLILY SPACING

SITE PLAN
1" = 20'

KEY

- EXISTING TREES
- EXISTING LIGHT POLE
- EXISTING CONTOUR
- SPOT BLEB
- NEW CONSTRUCTION
- PLANTING
- PAVER WALK
- GRASSROAD
- PLANTER WALL
- PLANTING BED
- CURB (NEW) DROP SIDING, UTILITY
- DRAIN EDGES
- NEW TREES
- SIBERIAN CRAB
- SUGAR MAPLE (SEE PLANT LIST)

TELEPHONE (2 REAR) COOR W/ TEL

SEEDING FORMULA - URBAN AREAS

% Weight	Lbs./Acres	Name	Pur %	Grain %
42.5	34.0	Creepling Red Fescue	98	85
10.0	8.0	Parmentari Rye Grass	95	90
42.5	34.0	Kentucky Blue Grass	85	85
5.0	4.0	Annual Rye Grass	95	85

THE SEED MIXTURE SHALL NOT HAVE A WEED CONTENT EXCEEDING 0.40 % BY WEIGHT AND SHALL BE FREE OF ALL NOXIOUS WEED SEED.

SEED TO BE APPLIED PER SEEDING FORMULAS AS DIRECTED BY THE ENGINEER.

FERTILIZER FORMULA 10-20-10 TO BE USED WITH SEED, APPLIED AT THE RATE OF 500 LBS/ACRE.

AGRICULTURAL LIMESTONE TO BE APPLIED AT THE RATE OF 2 TONS/ACRE OR AS DIRECTED BY THE ENGINEER.

HAY MULCH TO BE PLACED ON EARTH SLOPES AT THE RATE OF 2 TONS/ACRE OR AS DIRECTED BY THE ENGINEER.

TOPSOIL TO BE USED WITH SEED AS INDICATED ON THE PLANS OR AS DIRECTED BY THE ENGINEER.

ARCHITECT: THOMAS B. LEYTHAM
60 STATE STREET MONTPELIER, VERMONT 05602 802 229 0430

MECHANICAL / ELECTRICAL: AVENGCO
83 S. MAIN STREET WATERBURY, VERMONT 05676 802 244 8802

LANDSCAPE: THE CAVENDISH PARTNERSHIP
BOX 486 CAVENDISH, VERMONT 05142 802 226 7220

STRUCTURAL: CHENETTE ENGINEERING
60 STATE STREET MONTPELIER, VERMONT 05602 802 229 1442

GRAPHIC SYSTEMS: HUSTON & CO
BOX 1034 BURLINGTON, VERMONT 05401 802 864 5928

STATE OF VERMONT
DEPARTMENT OF STATE BUILDINGS
AGENCY OF ADMINISTRATION
MONTPELIER, VERMONT

BRADFORD I-91 NORTHBOUND
REST AREA REHABILITATION

drawing number: **S1**
date: 9/24/95
SHEET 3 of 24