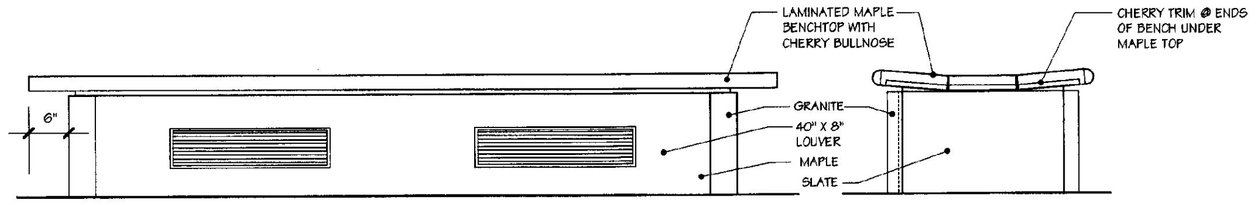

ELEVATION FROM WINDOW

ELEVATION- TYP END

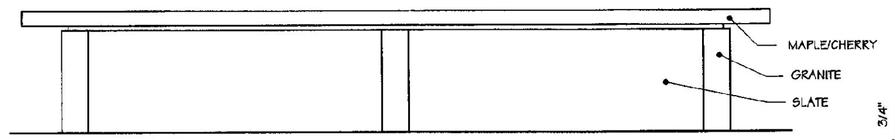

ELEVATION FROM MAIN ROOM

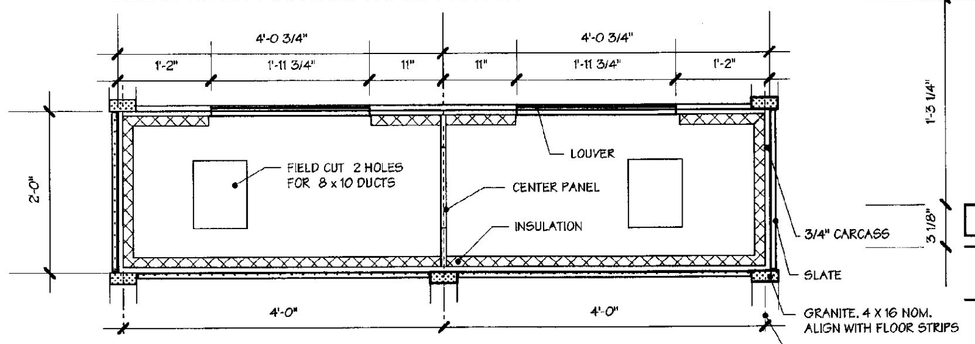

PLAN

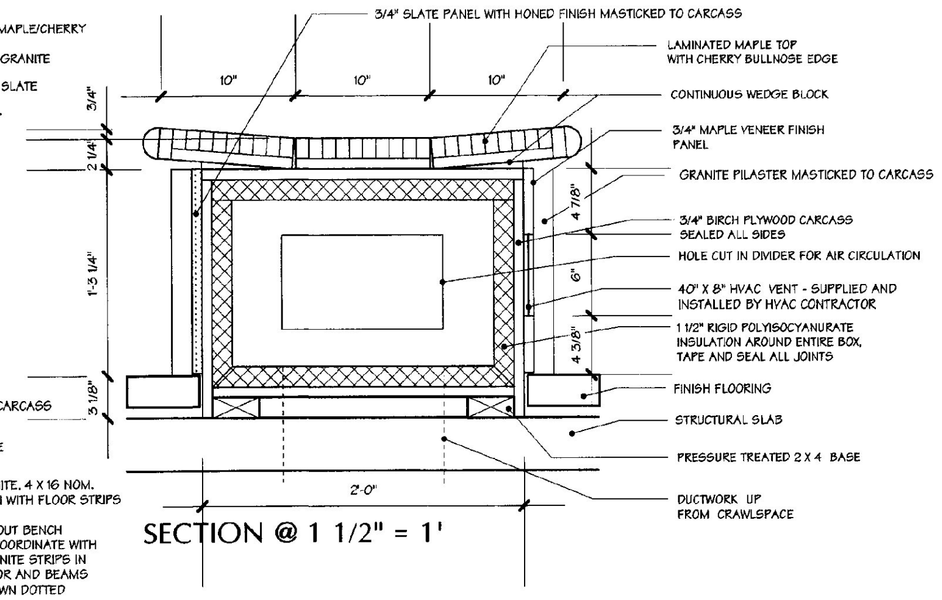

SECTION @ 1 1/2" = 1'

3 BENCH DETAILS

3/4" = 1' - 0"

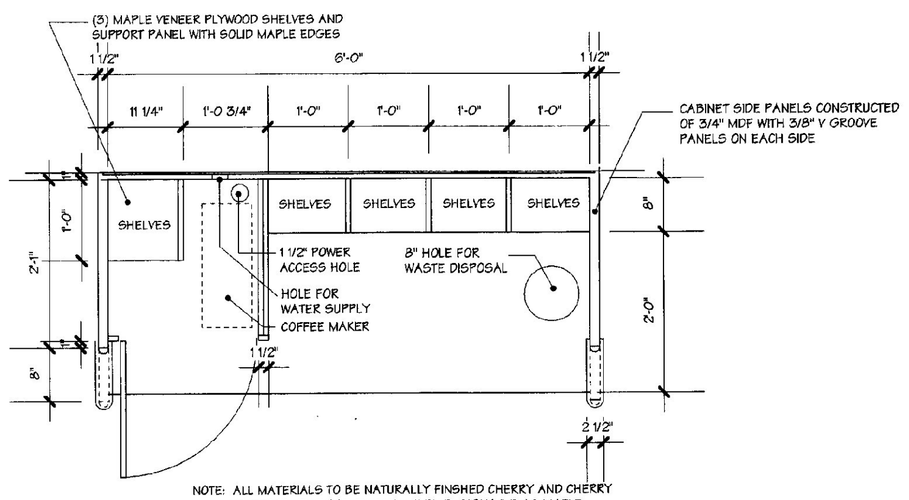

NOTE: ALL MATERIALS TO BE NATURALLY FINISHED CHERRY AND CHERRY VENEERED PLYWOOD EXCEPT WHERE DESIGNATED AS MAPLE.

PLAN

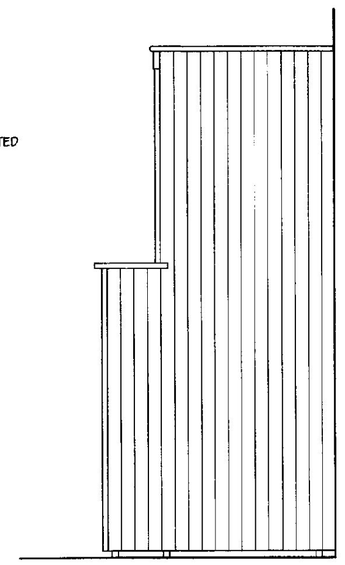

ELEVATION - TYPICAL SIDE

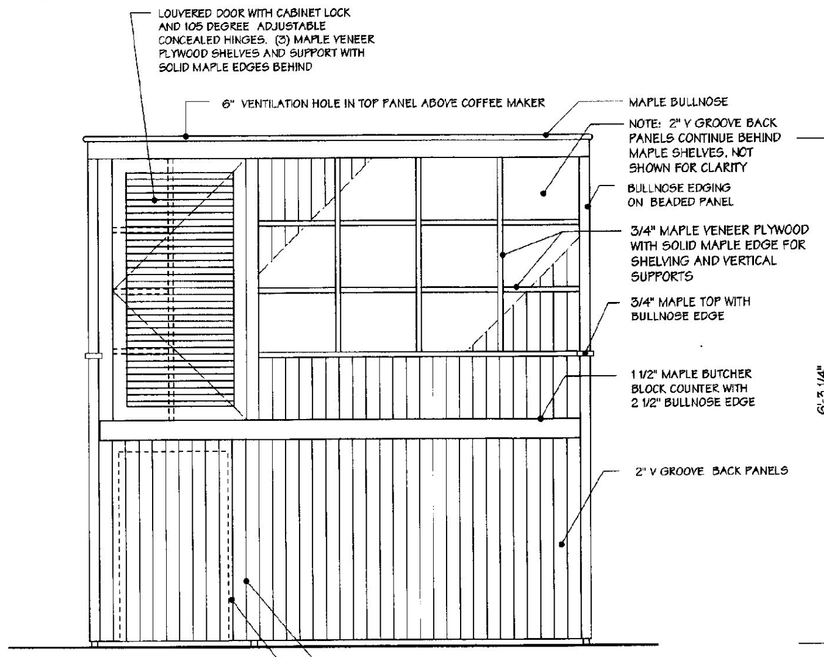

ELEVATION - FRONT

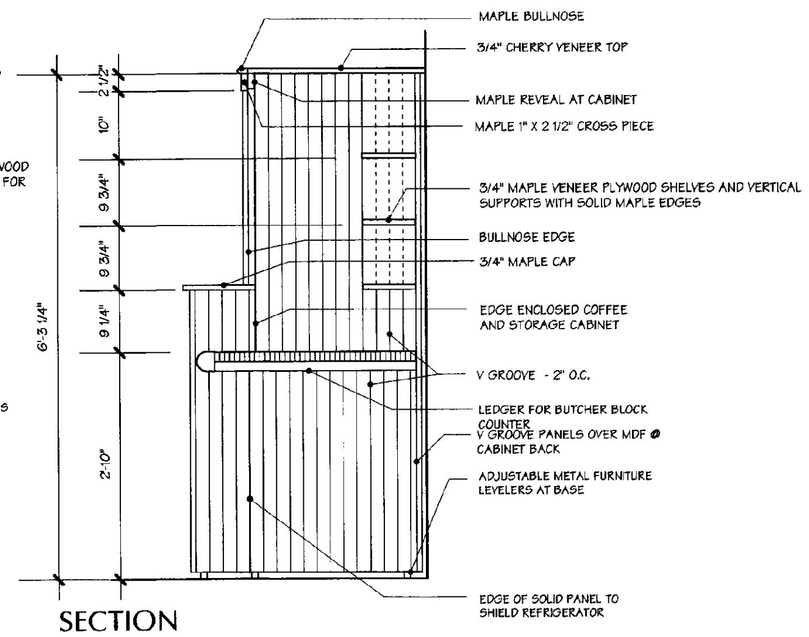

SECTION

1 COFFEE COUNTER

3/4" = 1' - 0"

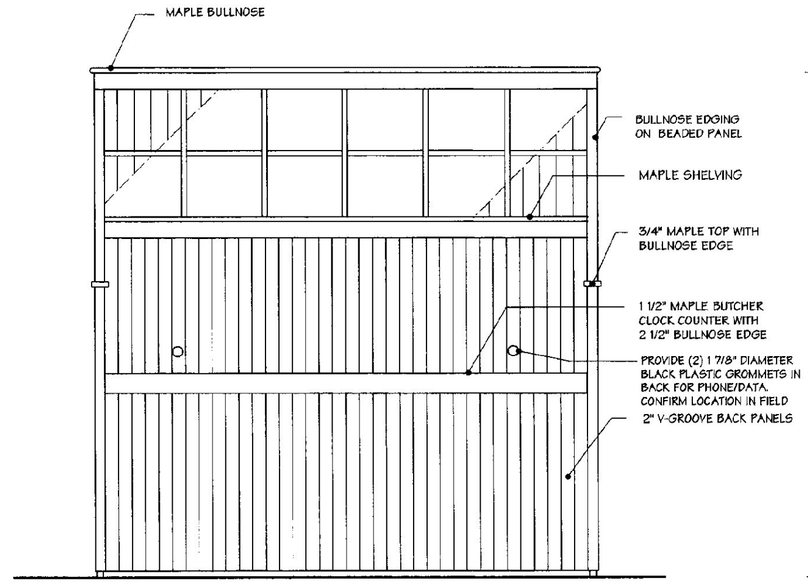

ELEVATION - FRONT

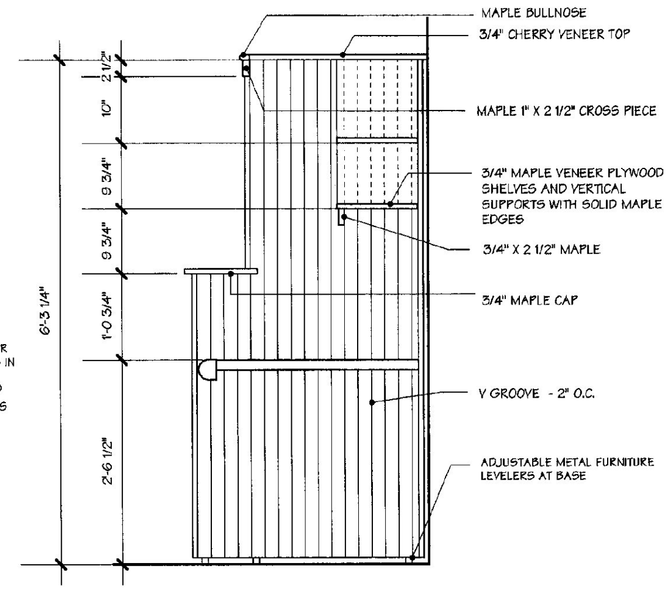

SECTION

4 COMPUTER/PHONE STATIONS

3/4" = 1' - 0"

NOTE: PLAN AND SIDE ELEVATION ARE SAME AS DETAIL 2

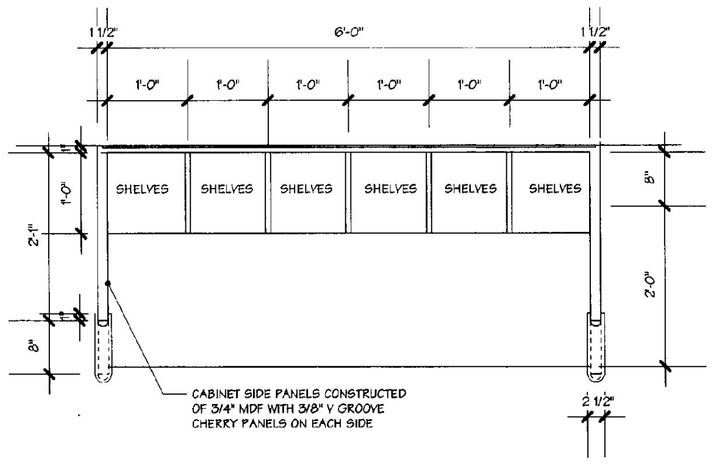

PLAN

NOTE: ALL MATERIALS TO BE NATURALLY FINISHED CHERRY AND CHERRY VENEERED PLYWOOD EXCEPT WHERE DESIGNATED AS MAPLE.

THIS PLAN AND SIDE ELEVATION ALSO APPLY TO DETAIL 4

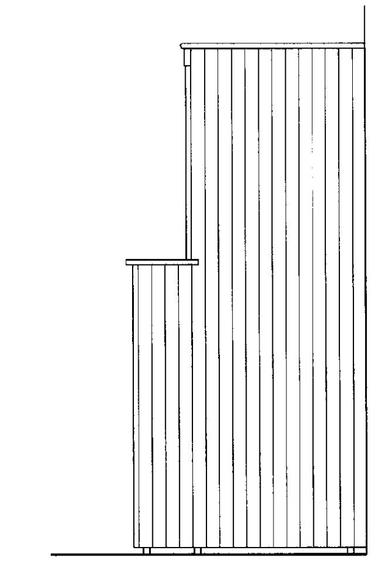

ELEVATION - TYPICAL SIDE

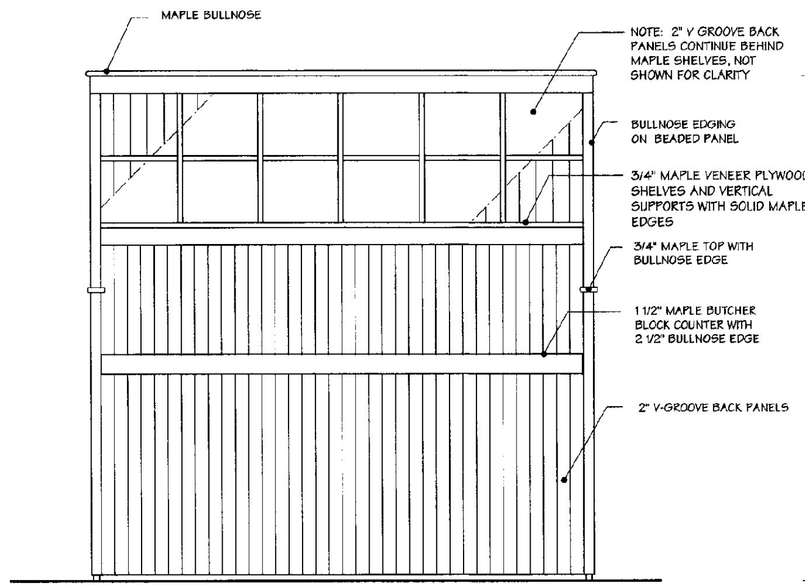

ELEVATION - FRONT

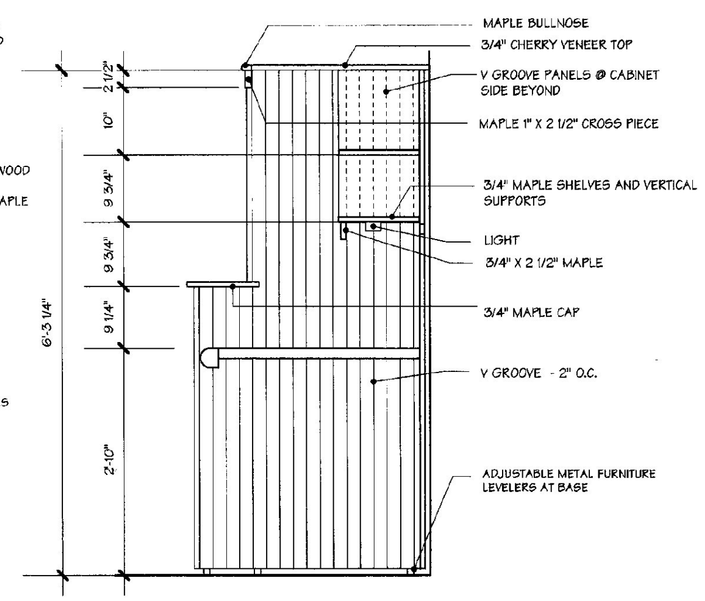

SECTION

2 RECEPTION - WORK DESK

3/4" = 1' - 0"

REGISTERED ARCHITECT MICHAEL WISNIEWSKI No. 1202 STATE OF VERMONT

JANUARY 16, 2001

WILLISTON INFORMATION CENTER I89 Southbound

Project #: IM - BLDG (4)

DUNCAN • WISNIEWSKI ARCHITECTURE ▪
255 SOUTH CHAMPLAIN STREET, BURLINGTON, VERMONT 05401 802.864.6693

A27sb