

1 CROSS SECTION
1/8" = 1'-0"

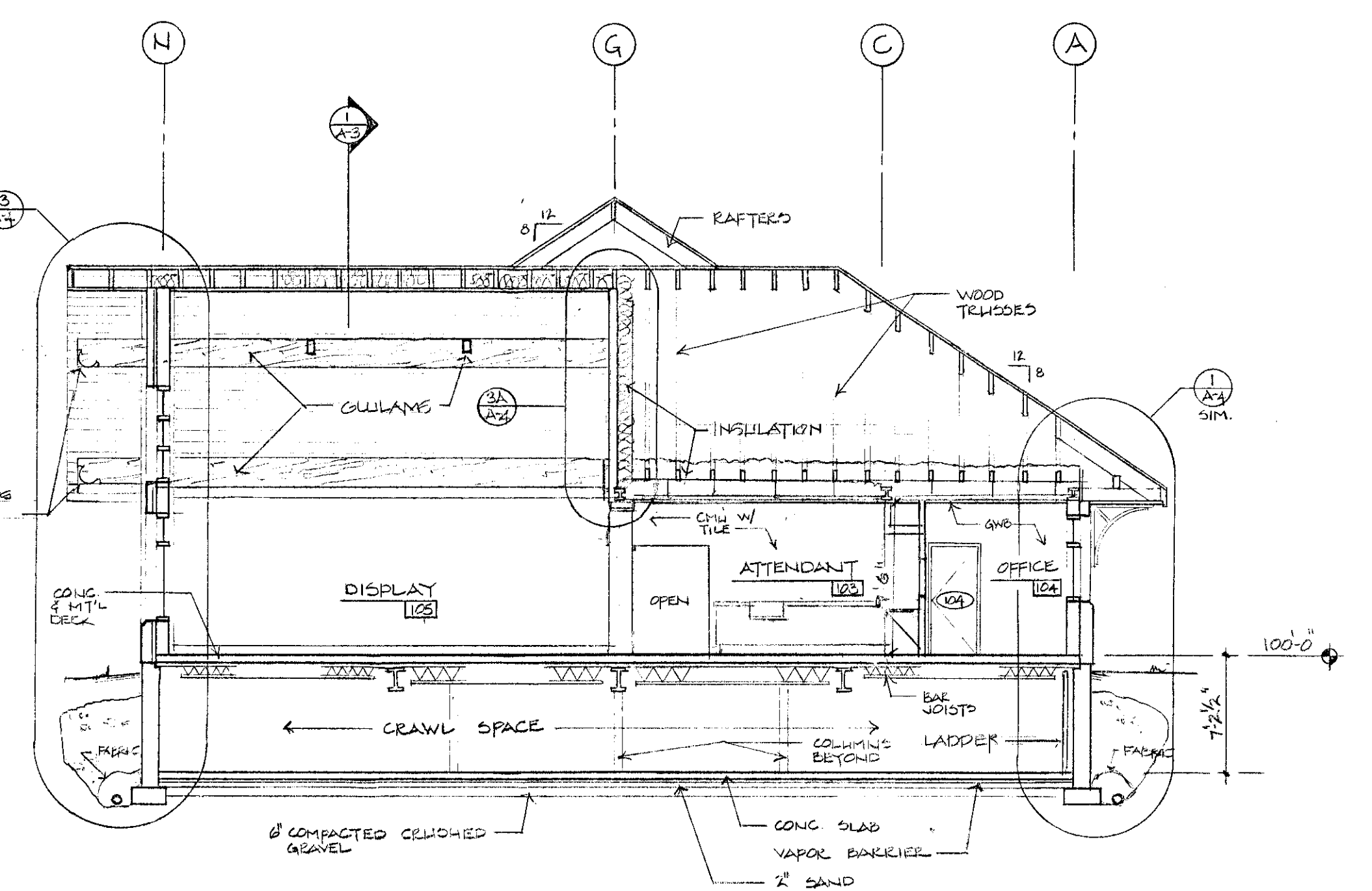

2 CROSS SECTION
1/8" = 1'-0"

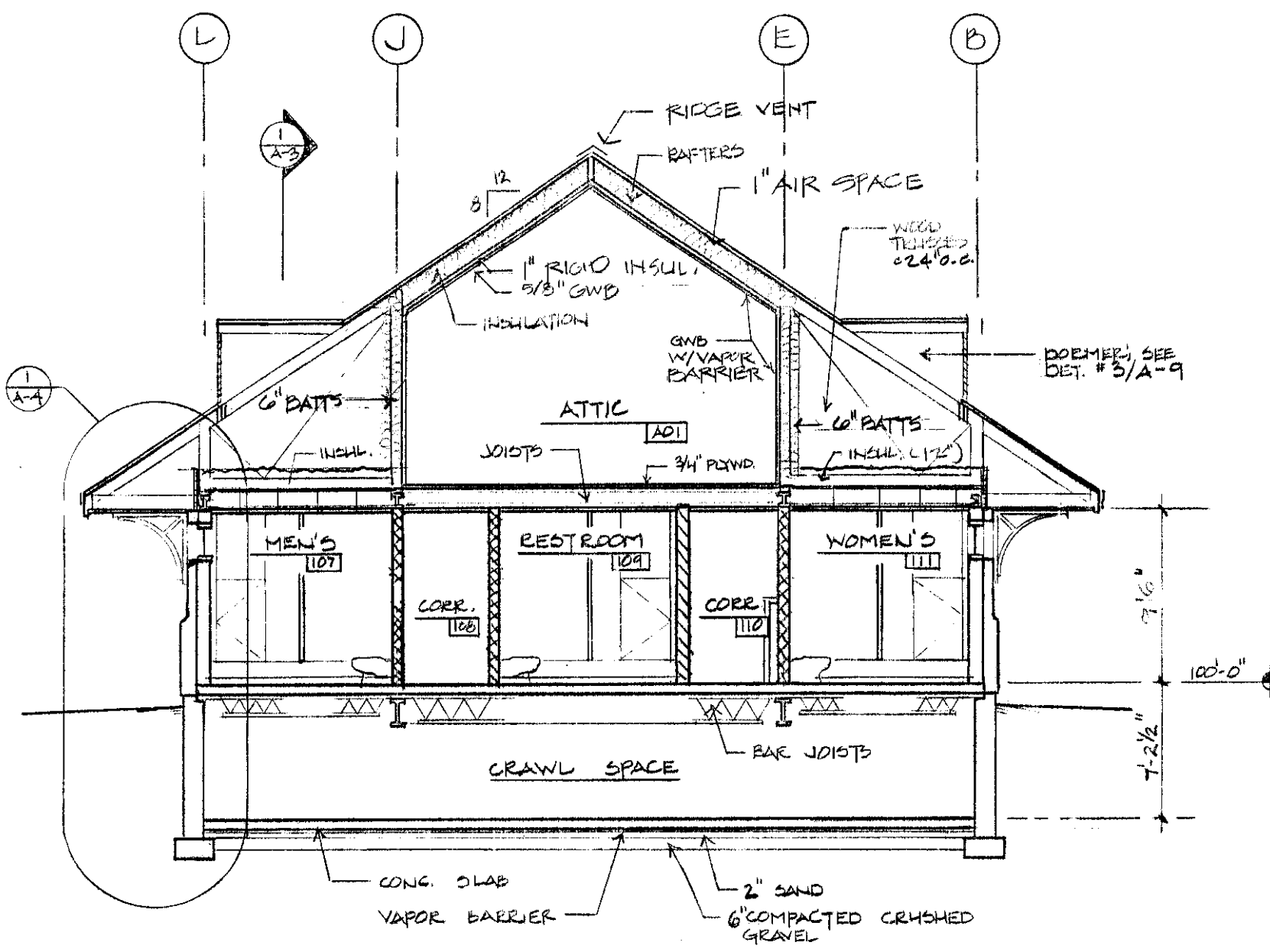
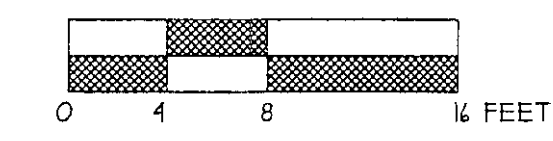

3 CROSS SECTION
1/8" = 1'-0"

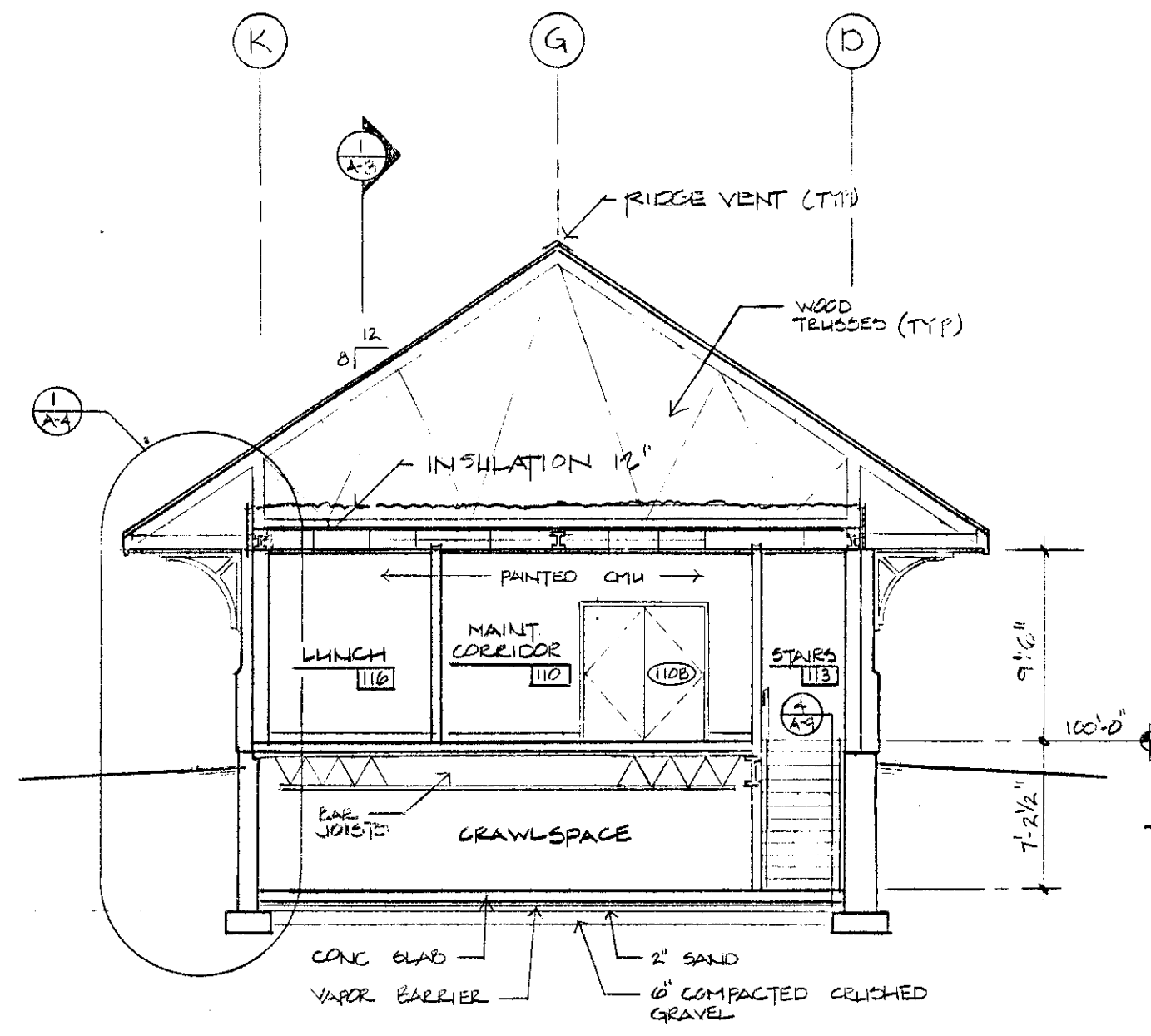

4 CROSS SECTION
1/8" = 1'-0"

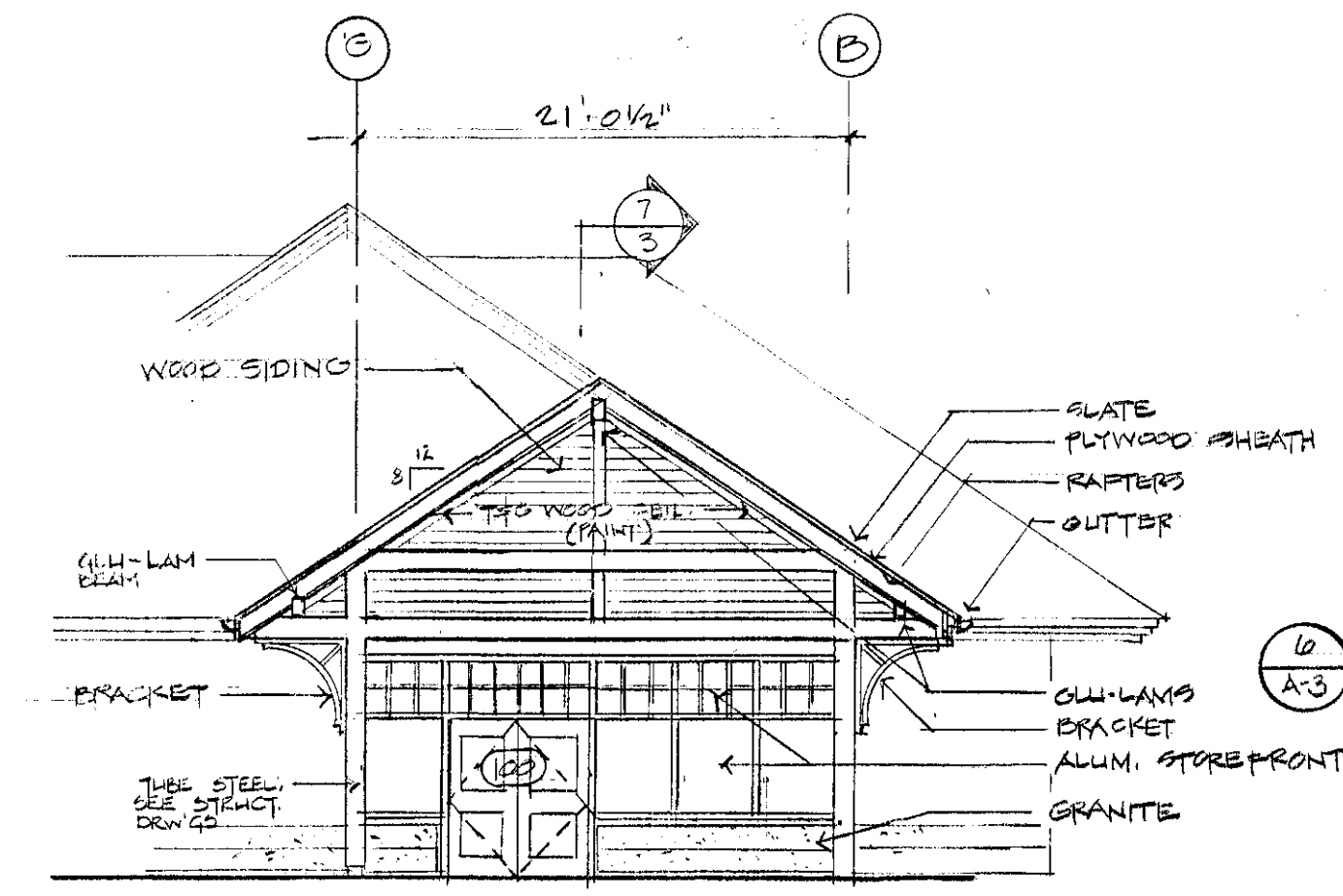

5 PARTIAL ELEVATION
1/8" = 1'-0"

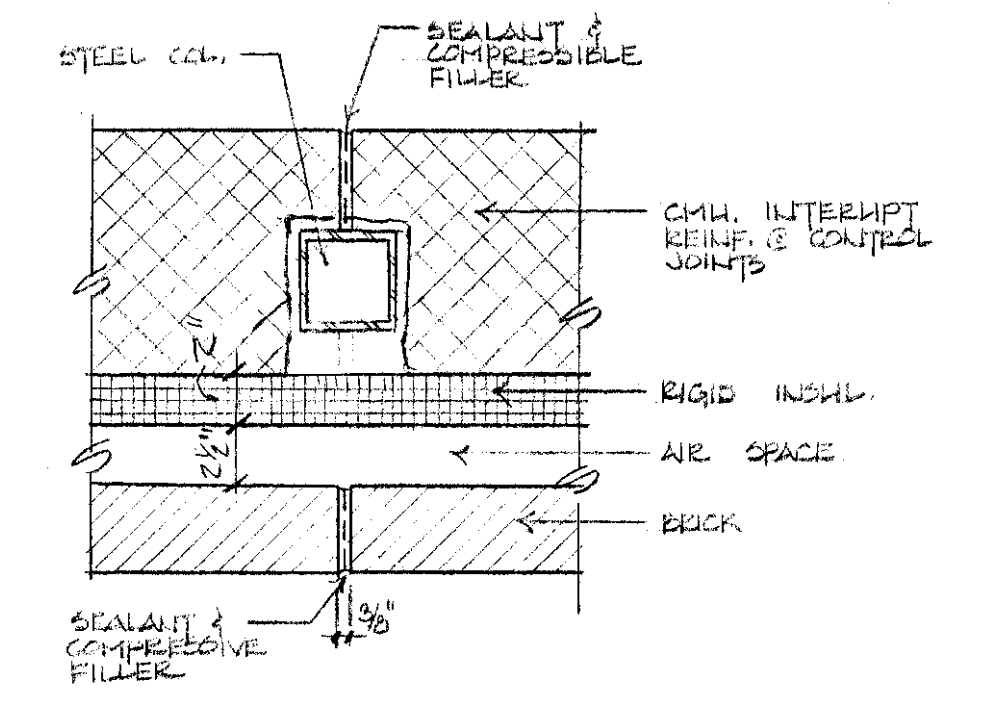

6 CONTROL JOINT @ COL. (TYP)
1/2" = 1'-0"

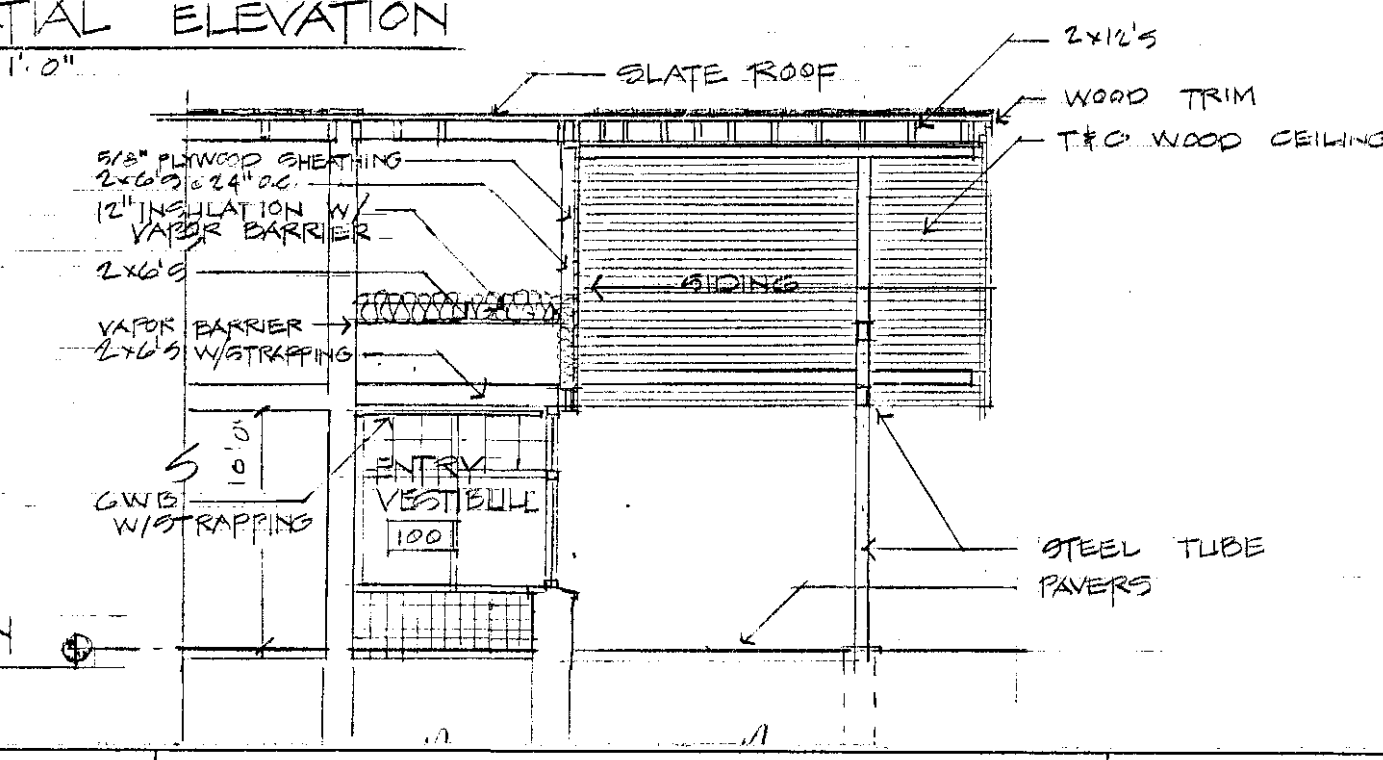
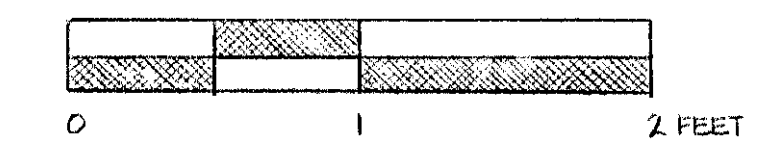

7 PARTIAL SECTION
1/8" = 1'-0"

N.B.F.
Nimtz • Berryhill • Figiel
ARCHITECTS P.C.
24 1/2 Center Street
Rutland, Vermont
0 5 7 0 1

Steven J. Banik, P.E.
STRUCTURAL ENGINEER
Cuttingsville, Vermont
0 5 7 3 8

LANE ASSOCIATES
CONSULTING ENGINEERS, P.C.
Rutland, Vermont
0 5 7 0 1

DuBois & King
• Engineering • Planning
• Development • Management
Rutland, Vermont
0 5 7 0 1

Southbound I-91
Hartford
Travel and Information Center
Hartford, Vermont

Cross Sections

10-31-00 CLIENT REVIEW
Date Issued For

Project: Hartford
Project Number: 9203
A3
Sheet # 3 Of 28