

**EAST ELEVATION**  
1/8" = 1'-0"

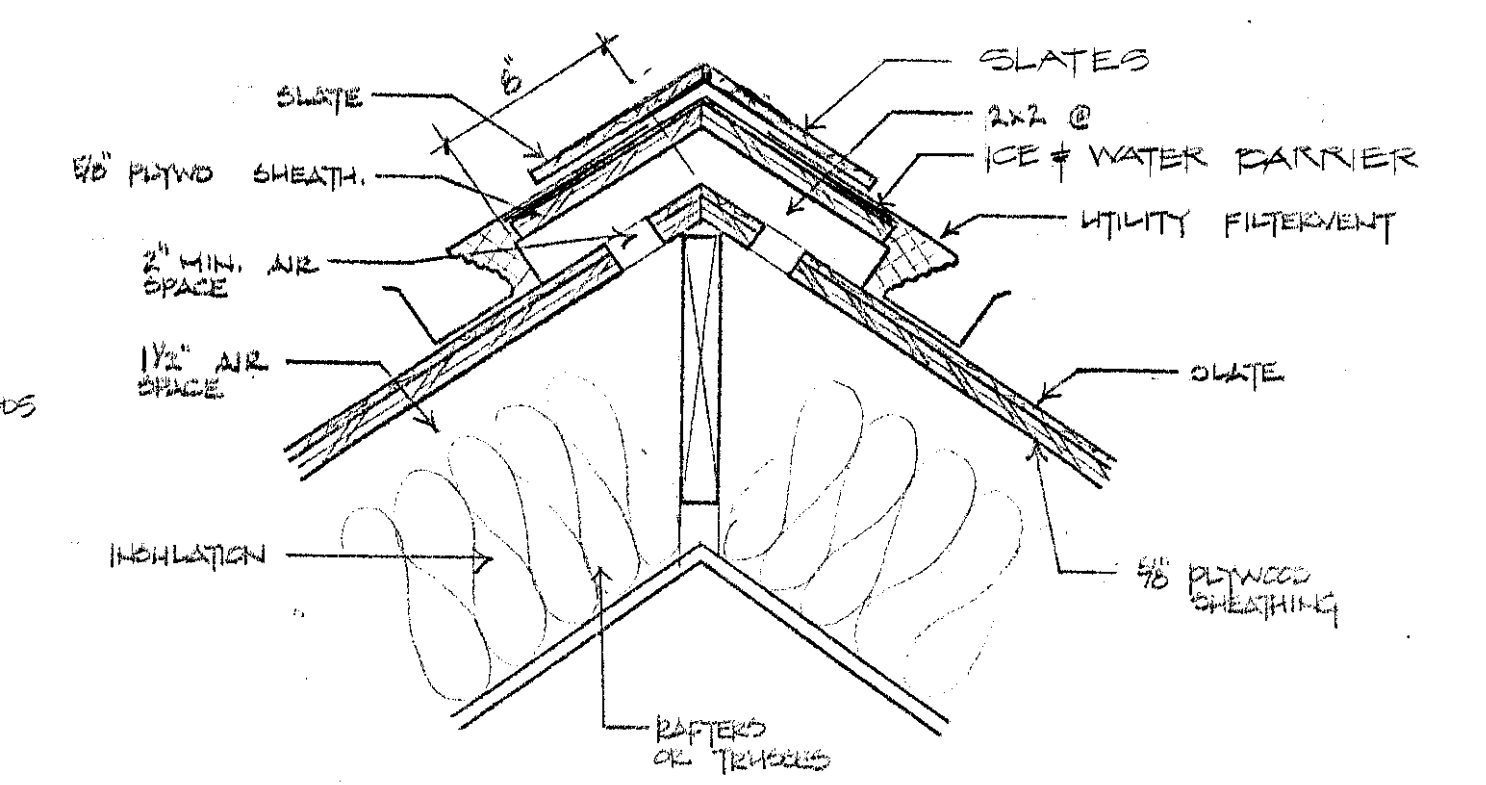

**1 RIDGE VENT DETAIL**  
1/2" = 1'-0"  
0 1 2 FEET

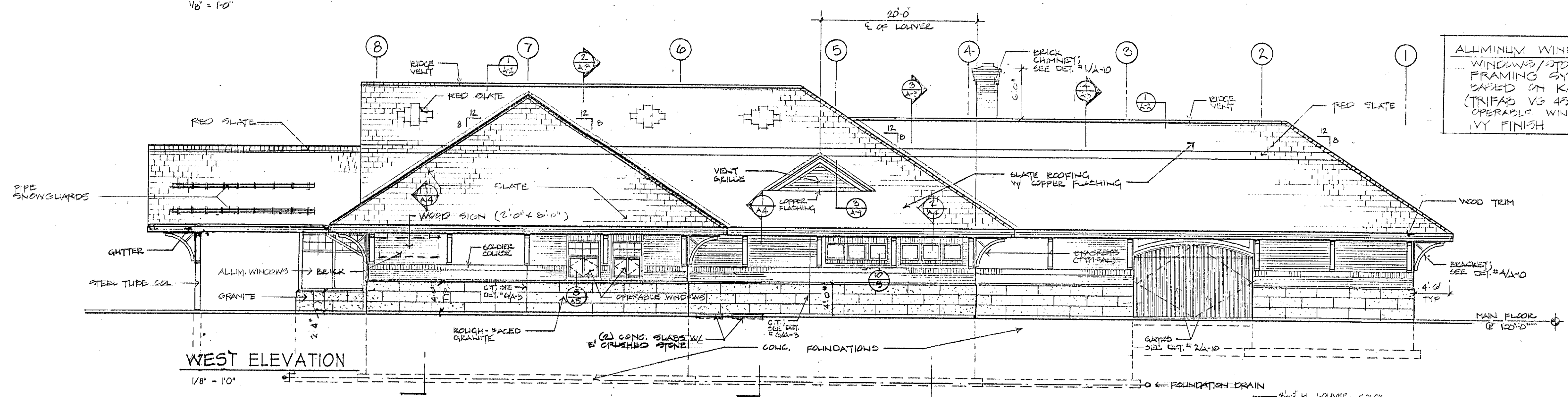

**WEST ELEVATION**  
1/8" = 1'-0"

**ALUMINUM WINDOW NOTES:**  
WINDOWS / STOREFRONT FRAMING SYSTEM IS BASED ON KAWNEER (TRIFAB VS 451 T) W/ GLASS VENT OPERABLE WINDOWS W/ DARK IVY FINISH

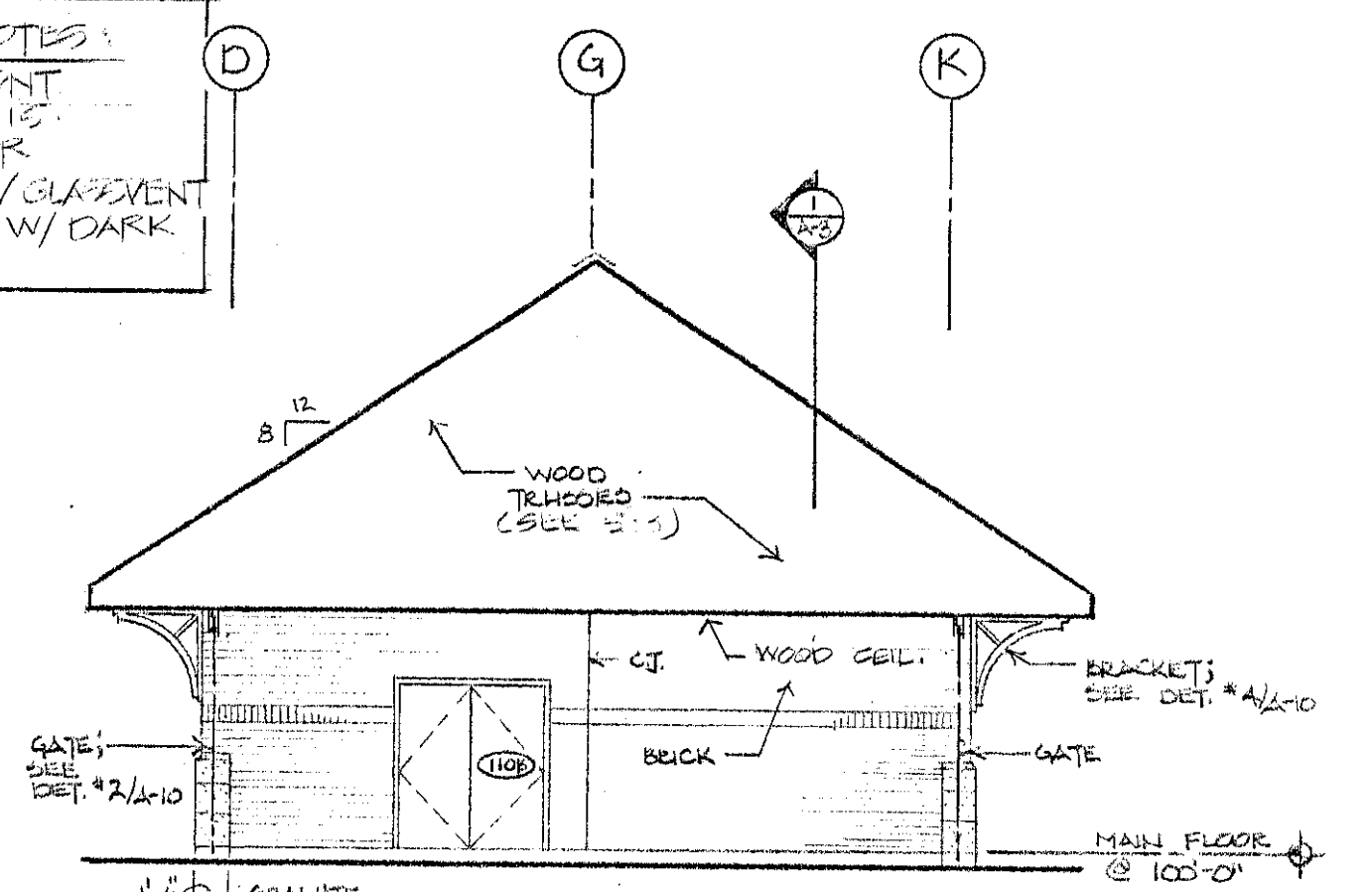

**ELEVATION @ OUTDOOR AREA**  
LOOKING NORTH  
1/8" = 1'-0"

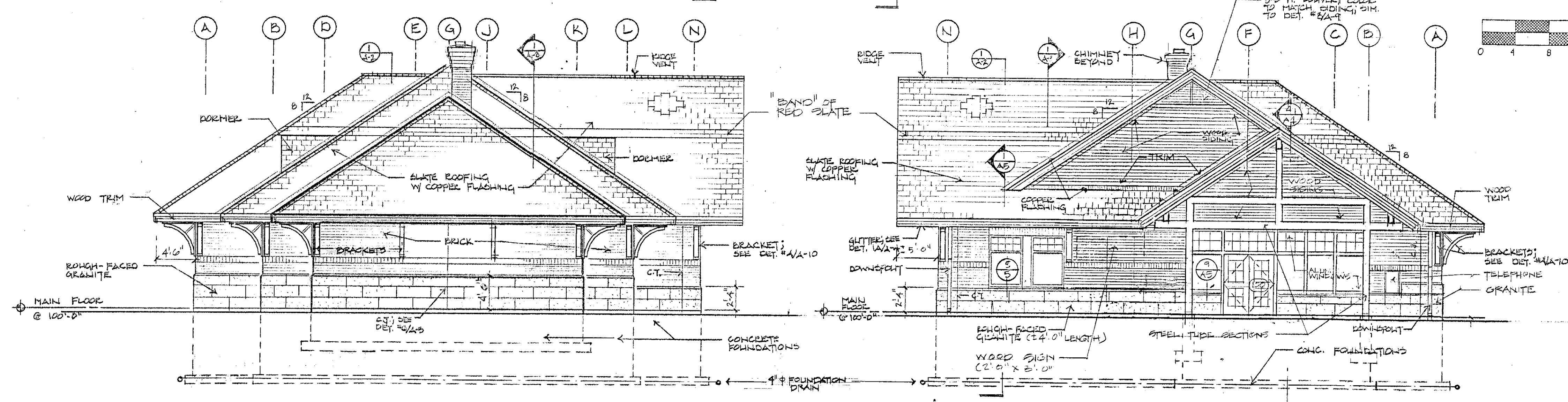

**SOUTH ELEVATION**  
1/8" = 1'-0"

**NORTH ELEVATION**  
1/8" = 1'-0"

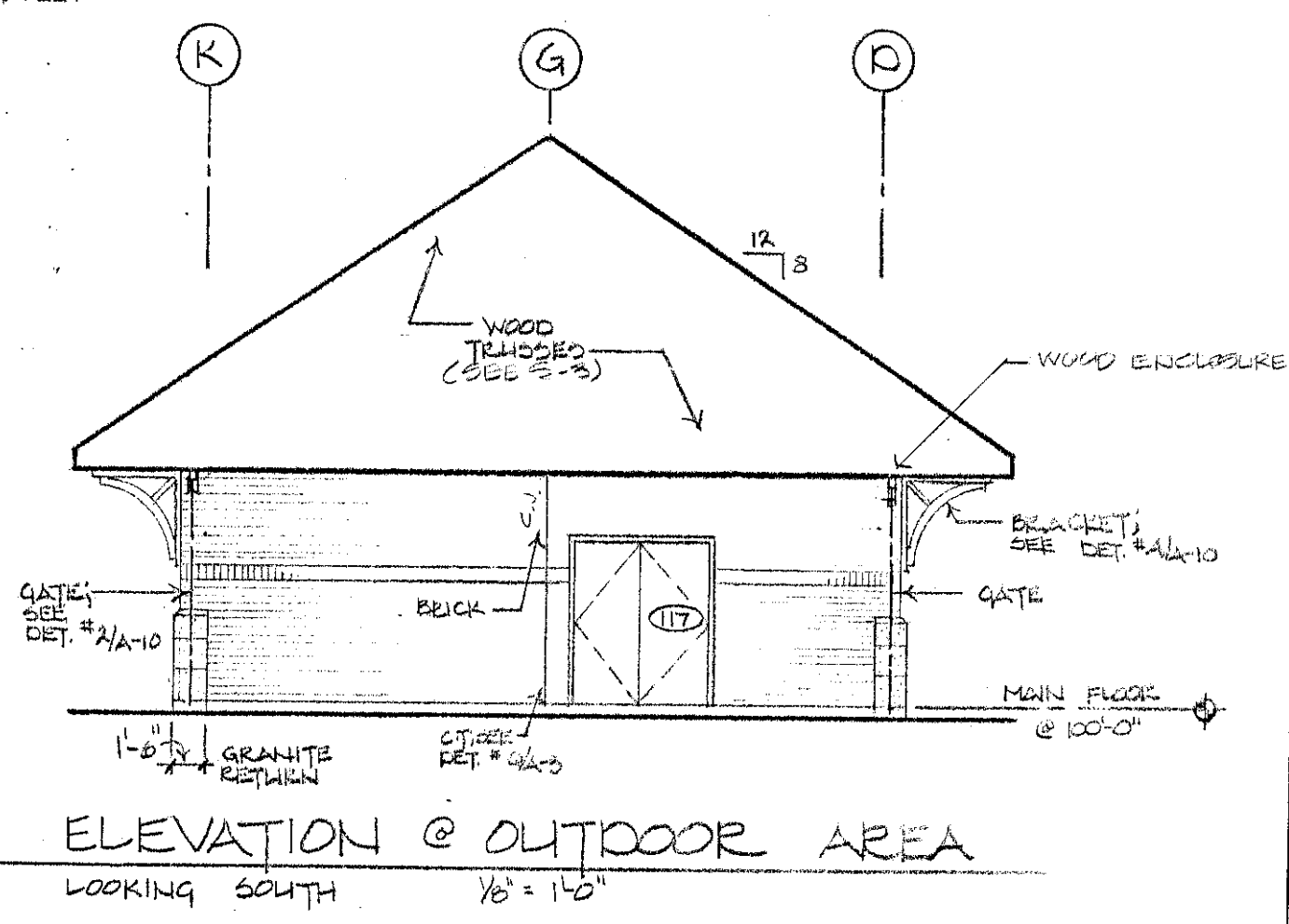

**ELEVATION @ OUTDOOR AREA**  
LOOKING SOUTH  
1/8" = 1'-0"

**N.B.F.**  
Nimtz • Berryhill • Figiel  
ARCHITECTS P.C.  
24 1/2 Center Street  
Rutland, Vermont  
0 5 7 0 1

**Steven J. Banik, P.E.**  
STRUCTURAL ENGINEER  
Cuttingsville, Vermont  
0 5 7 3 8

**LANE ASSOCIATES**  
CONSULTING ENGINEERS, P.C.  
Rutland, Vermont  
0 5 7 0 1

**Dubois & King**  
• Engineering • Planning  
• Development • Management  
Rutland, Vermont  
0 5 7 0 1

Southbound I-91  
**Hartford**  
**Travel and Information Center**  
Hartford, Vermont

Building Elevations

Project: Hartford  
Project Number: 9203  
**A2**  
10.31.00 CLIENT REVIEW  
Date Issued For  
Sheet # 2 of 2B