

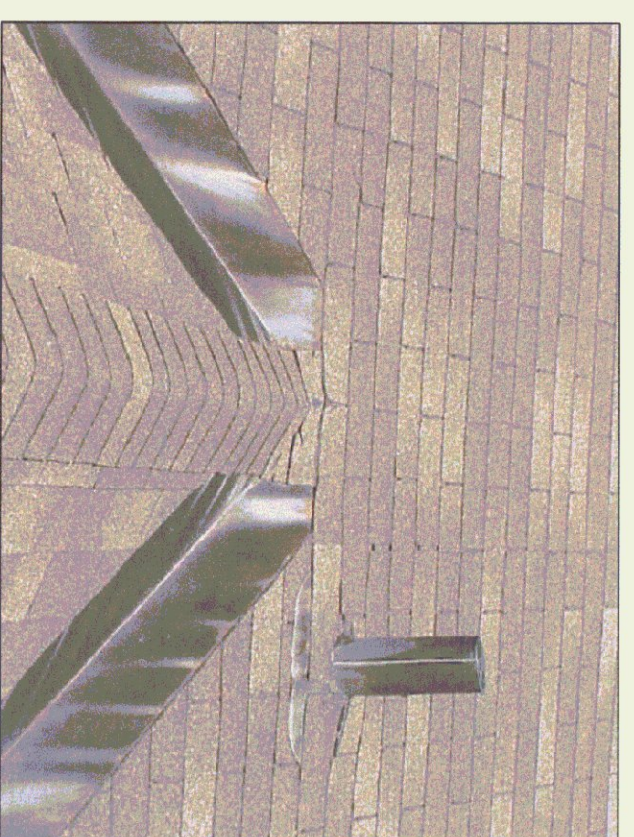

VIEW # 1



VIEW # 2



VIEW # 3

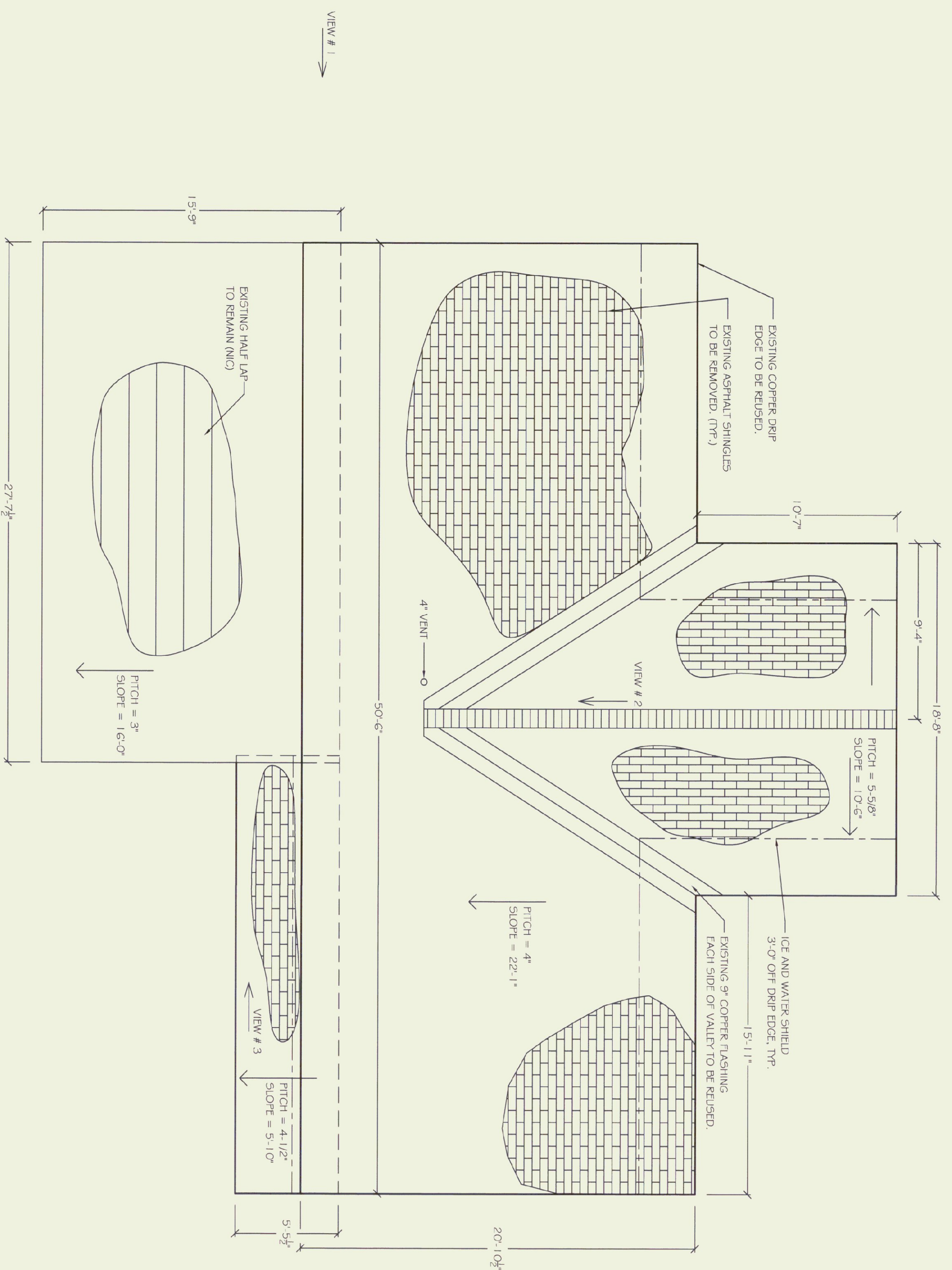

ROOF PLAN

SCALE : 1/4" = 1'-0"

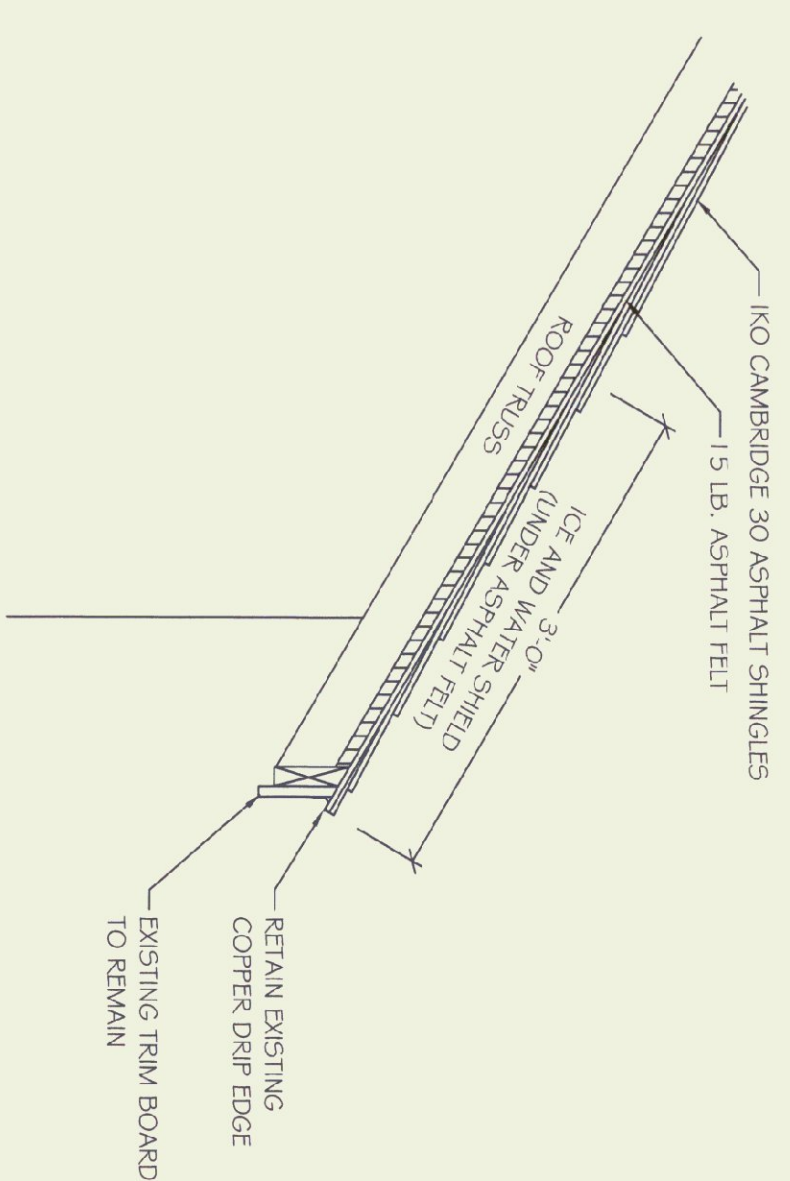
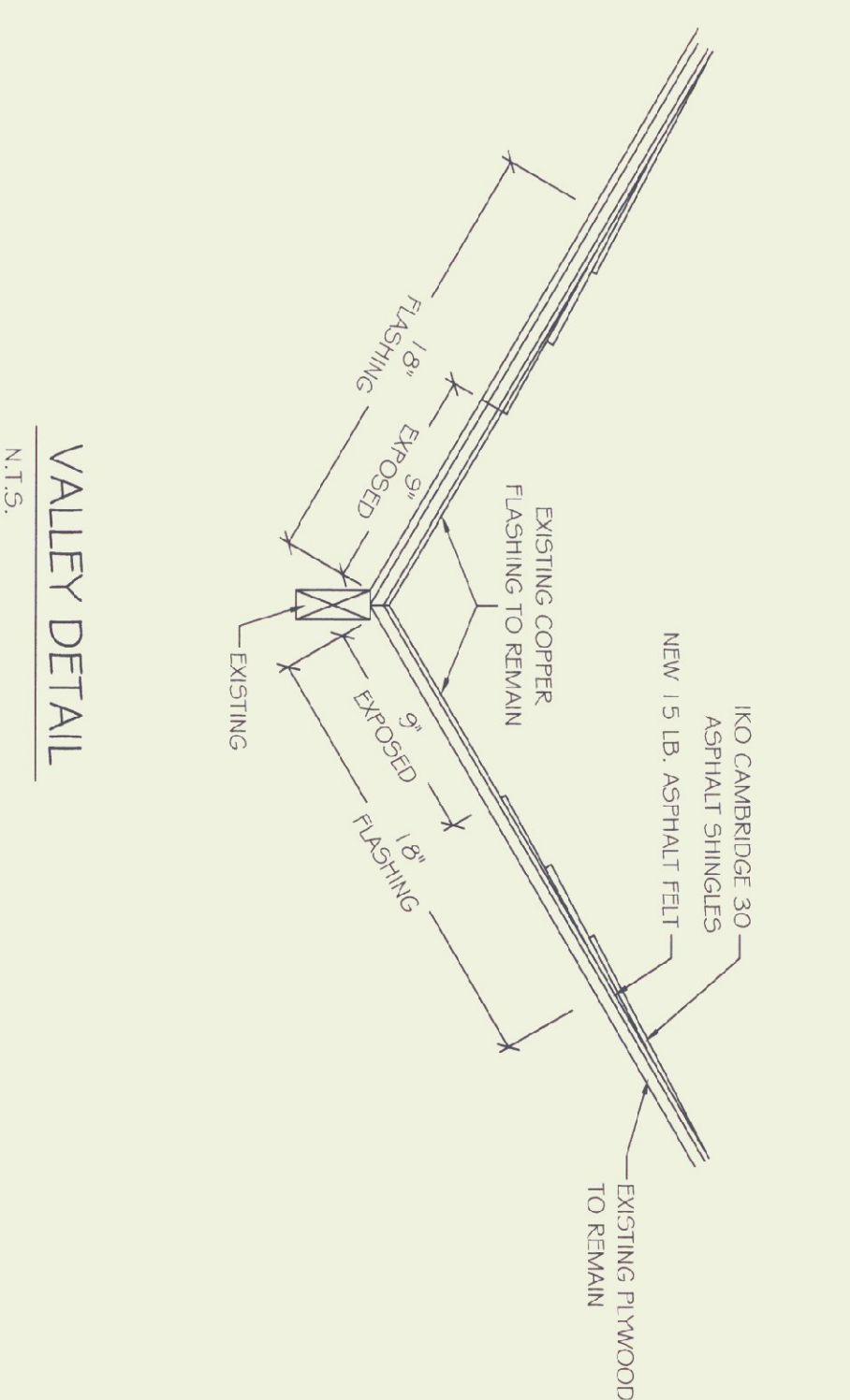

- NOTES :
1. CONTRACTOR TO STRIP THE EXISTING ROOF SHINGLES AND FELT PAPER DOWN TO THE EXISTING DECK.
 2. ALL DEMOLISHED MATERIAL SHALL BECOME THE CONTRACTOR'S PROPERTY AND SHALL BE REMOVED DAILY FROM THE SITE.
 3. THE BUILDINGS SHALL REMAIN OPEN TO THE PUBLIC AT ALL TIMES DURING CONSTRUCTION.
 4. PROVIDE 3'-0" WIDE RUBBERIZED ICE & WATER SHIELD ALONG EAVE LINE, 5" GRADE OR APPROVED EQUAL.
 5. COVER ROOF DECK WITH 1.5 LB. ASPHALT FELT PAPER.
 6. REUSE 3'-0" WIDE EXISTING COPPER VALLEY FLASHING.
 7. INSTALL IKO CAMBRIDGE 30 ASPHALT SHINGLES. COLOR : DUAL BROWN
 8. THE STRUCTURE SHALL BE PROTECTED FROM WATER PENETRATION AT ALL TIMES.
 9. THE AREA SURROUNDING THE CONSTRUCTION SITE SHALL BE RAKED AND PICKED UP TO REMOVE ALL DEBRIS UPON COMPLETION.
 10. FIELD VERIFY ALL EXISTING CONDITIONS AND DIMENSIONS.
 11. ALL MATERIAL TO BE DISPOSED OF IN A LEGAL MANNER.



INTERSTATE 89
RANDOLPH SOUTHBOUND REST AREA
RE-ROOF PROJECT

RANDOLPH,

VERMONT



STATE OF VERMONT
Department of Buildings
and General Services
Agency of Administration
Montpelier, Vermont

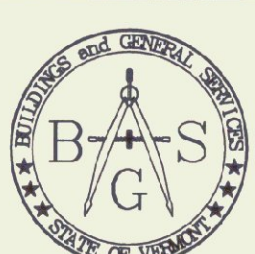

REVISIONS

SCALE: AS NOTED
DATE: JUNE 2003
DRAWN BY: N. HERSEY
APPR. BY: M. MILLER

INTERSTATE 89
RANDOLPH
SOUTHBOUND
REST AREA
RE-ROOF
PROJECT

A-1