

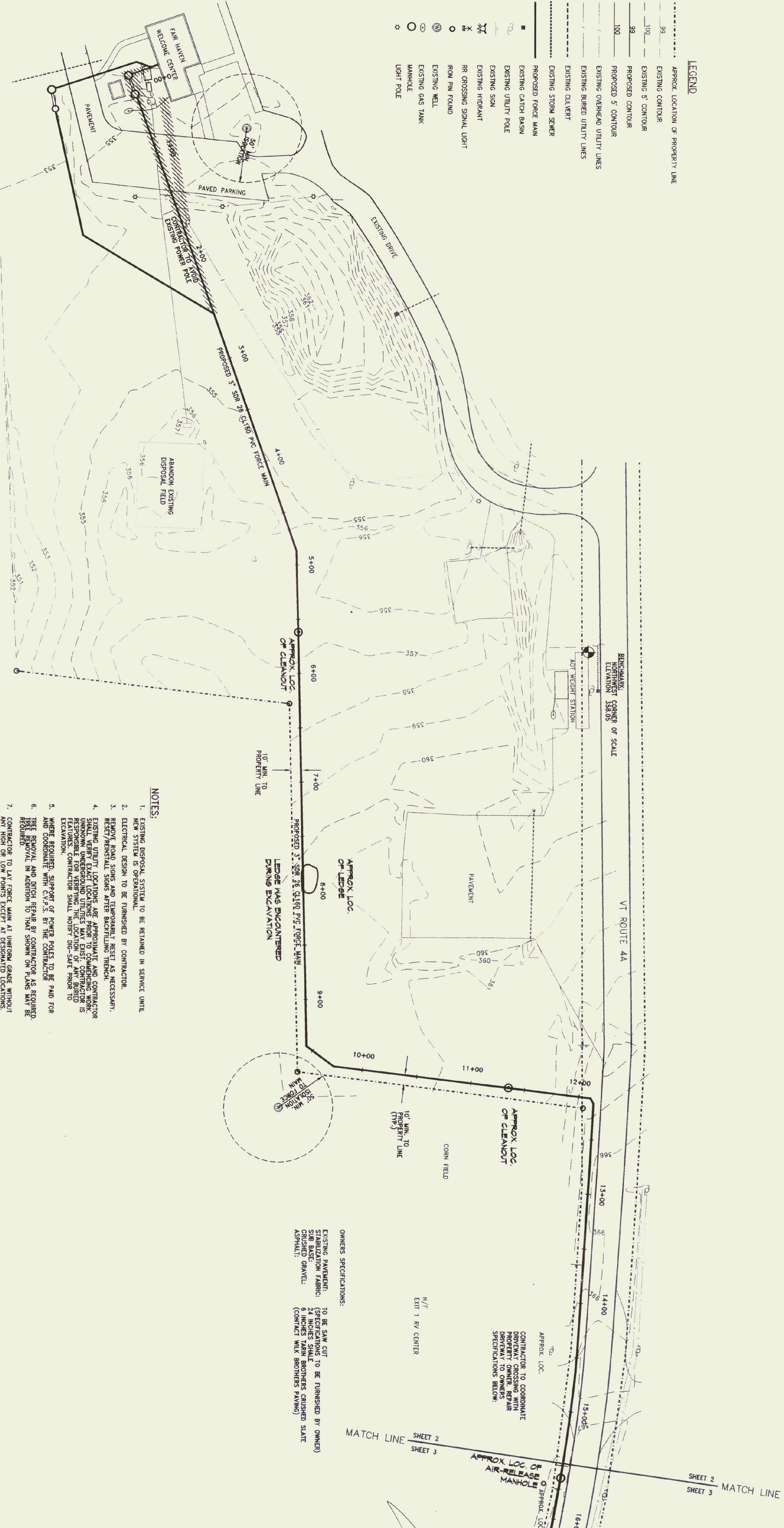

- LEGEND**
- APPROX. LOCATION OF PROPERTY LINE
 - - - - - EXISTING CONTOUR
 - EXISTING 5' CONTOUR
 - PROPOSED CONTOUR
 - PROPOSED 5' CONTOUR
 - EXISTING OVERHEAD UTILITY LINES
 - EXISTING BIASED UTILITY LINES
 - EXISTING CULVERT
 - EXISTING STORM SEWER
 - PROPOSED FORCE MAIN
 - EXISTING CATCH BASIN
 - EXISTING UTILITY POLE
 - EXISTING SIGN
 - EXISTING HYDRANT
 - RR CROSSING SIGNAL LIGHT
 - RR PIN FOUND
 - EXISTING WELL
 - EXISTING GAS TANK
 - MANHOLE
 - LIGHT POLE

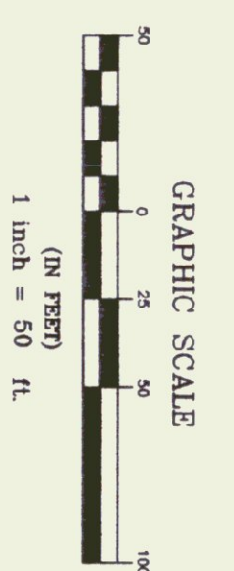

- NOTES:**
1. EXISTING DISPOSAL SYSTEM TO BE RETAINED IN SERVICE UNTIL NEW SYSTEM IS OPERATIONAL.
 2. ELECTRICAL DESIGN TO BE FURNISHED BY CONTRACTOR.
 3. REMOVE ROAD SIGNS AND TEMPORARILY RESET AS NECESSARY.
 4. RESET/REINSTALL SIGNS AFTER BACKFILLING TRENCH.
 5. EXISTING UTILITY LOCATIONS ARE APPROXIMATE AND CONTRACTOR RESPONSIBLE FOR VERIFYING THE LOCATION OF ANY BIASED UNKNOWN UNDERGROUND UTILITIES VIA GROUND PENETRATING RADAR. CONTRACTOR SHALL NOTIFY DOT-SITE FROM TO EXCAVATION.
 6. WHERE REQUIRED, SUPPORT OF POWER POLES TO BE PAID FOR AND COORDINATE WITH C.V.P.S. BY THE CONTRACTOR.
 7. THESE REMOVAL AND DITCH REPAIR BY CONTRACTOR AS REQUIRED REQUIRED.
 8. CONTRACTOR TO LAY FORCE MAIN AT MINIMUM GRADE WITHOUT ANY HIGH OR LOW POINTS EXCEPT AT DESIGNATED LOCATIONS.



SURVEY BENCHMARK:
 BENCHMARK
 NORTHWEST CORNER OF SCALE
 ELEVATION 338.05
 SURVEY BY THOMAS WARD, LICENSED
 GPS RECEIVERS ON JULY 13, 1998 3A083

OWNERS SPECIFICATIONS:
 EXISTING PAVEMENT: TO BE SAW CUT
 STABILIZATION FABRIC: 24 INCHES SMALL BROOKERS GRAVELLED SLATE
 SIB BASE: 4 INCHES SMALL BROOKERS GRAVELLED SLATE
 ASPHALT: ORNVEL
 (CONFLICT WITH BROTHERS PAVING)

CONTRACTOR TO COORDINATE
 BUREAU CROSSING WITH
 BUREAU TO OWNERS
 SPECIFICATIONS BELOW:

THIS RECORD DRAWING IS BASED ON INFORMATION
 FURNISHED BY THE OWNER WHICH HAS BEEN
 CHECKED BY THE ENGINEER AND HIS PERSONNEL.
 THE ENGINEER AND HIS PERSONNEL ARE NOT
 RESPONSIBLE FOR ANY ASPECTS OF CONSTRUCTION
 AND DEVIATIONS FROM THE DRAWINGS THAT WERE
 MADE WHEN THE ENGINEER WAS NOT PRESENT
 WOULD BE UNDETECTED. RECORD DATA FOR ABOVE
 GRADE INSTALLATION IS VERTICAL AND FIELD
 MEASUREMENT IS RECOMMENDED.

REVISIONS:

- 3/11/99
RELEASED TO TOWN OF FAIR HAVEN
FOR REVIEW
- 6/15/99
REROUTE FORCE MAIN MISC. NOTE
EDITS
- 7/02/99
ADD CLEANOUT LOCATIONS
MISC. PLAN EDITS
- 8/20/99
MISC. NOTE EDITS
- 2/18/00
ADD RECORD INFORMATION

RELEASED:
APRIL 2000

ISSUED FOR:
RECORD DRAWING

FAIR HAVEN
WELCOME CENTER

FAIRHAVEN, VERMONT

THESE PLANS ARE FOR THIS PROJECT ONLY AND
 ARE NOT FOR REUSE ON THIS PROJECT OR ANY
 OTHER PROJECT WITHOUT WRITTEN CONSENT OF
 ENMAN ENGINEERING, P.C.

Enman
 Engineering
 Environmental • Civil • Sanitary
 230 North Main Street
 Rutland, Vermont 05701
 (802) 775-3437
 All rights reserved.



THE CERTIFICATION ON THIS DRAWING ONLY
 INDICATES THE REGISTERED PROFESSIONAL
 ENGINEER RESPONSIBLE FOR PREPARATION AND
 IS NOT ISSUED FOR CONSTRUCTION UNLESS
 NOTED IN THE REVISION BOX.
 REGULATOR APPROVAL STAMP

SEWER PLAN

STA 0+00 TO STA 15+50

RECORD DRAWING

SCALE: AS NOTED

DATE: 02/24/99

DESIGN BY: BJE/TNT

DRAWN BY: JBT/JPL

SHEET NO: 2 OF 9

PROJECT NO: 9816