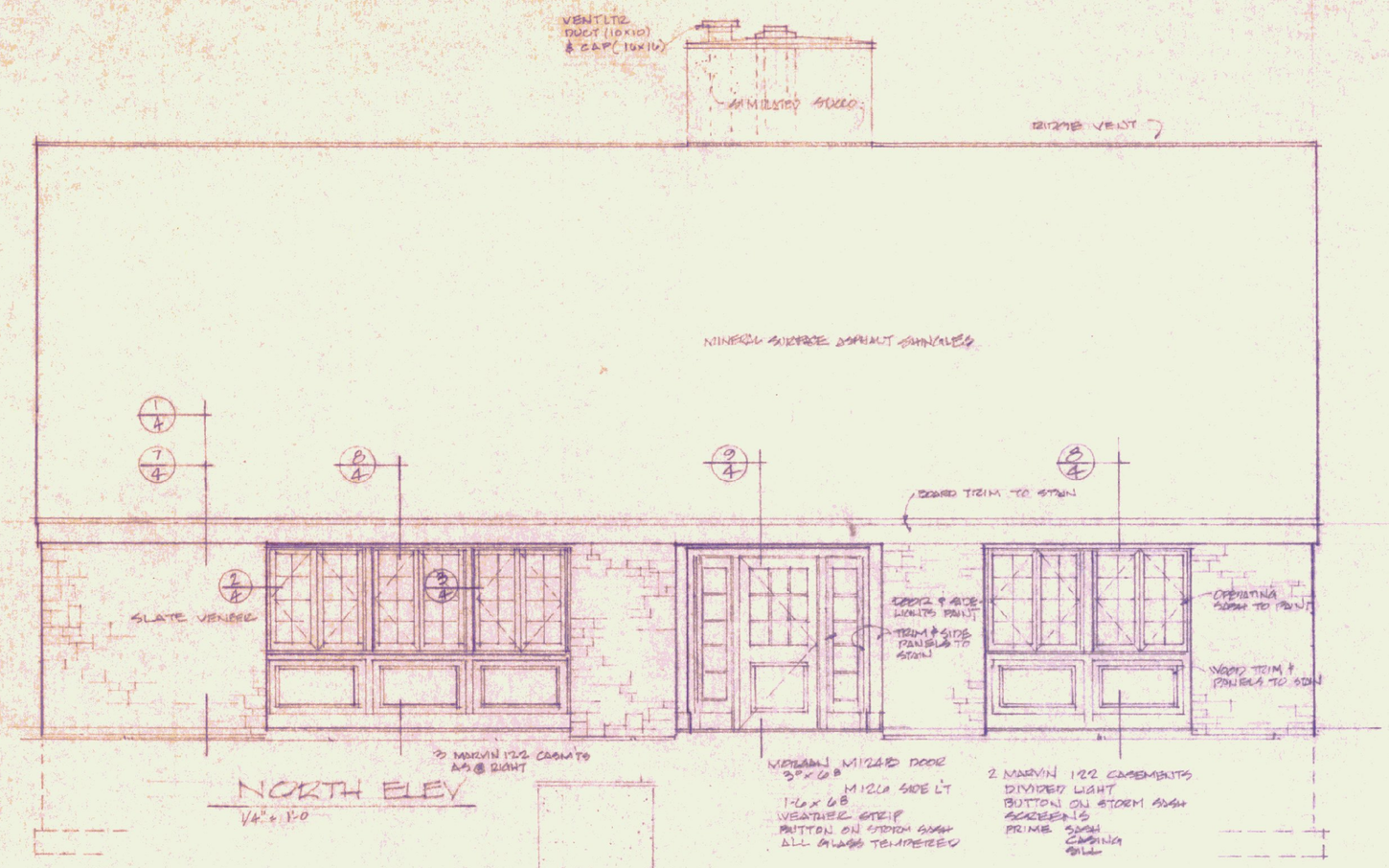

NORTH ELEV
1/4" = 1'-0

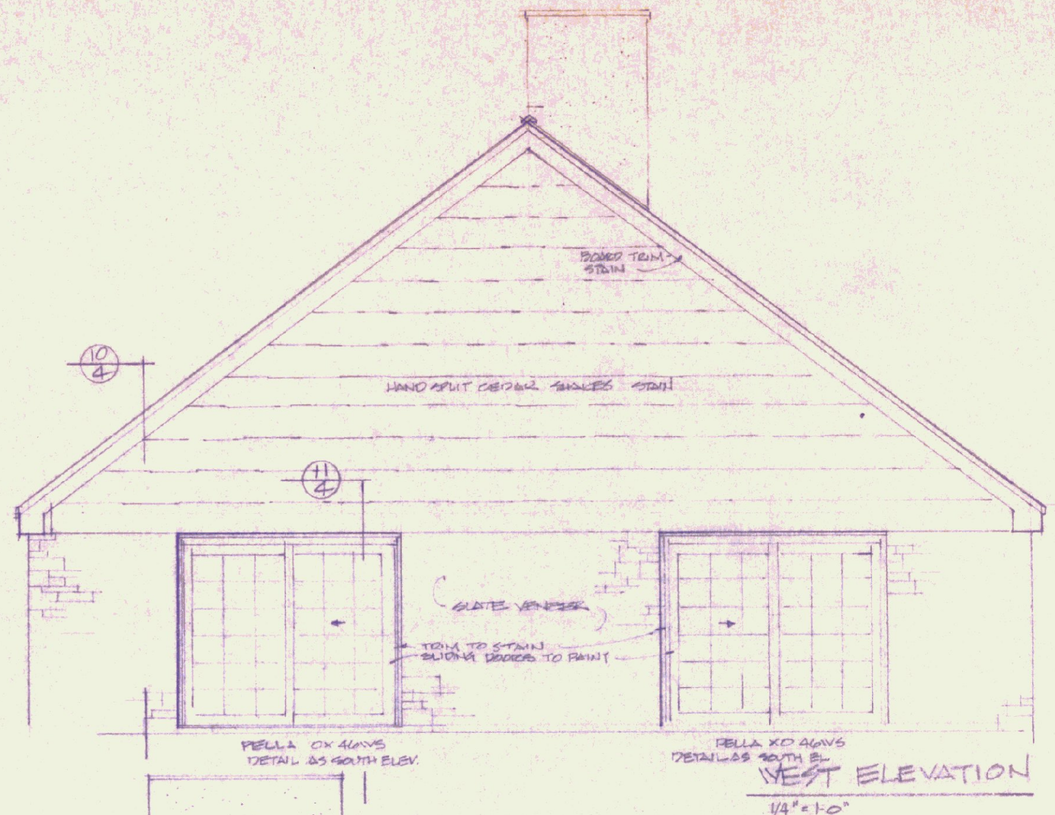

WEST ELEVATION
1/4" = 1'-0"

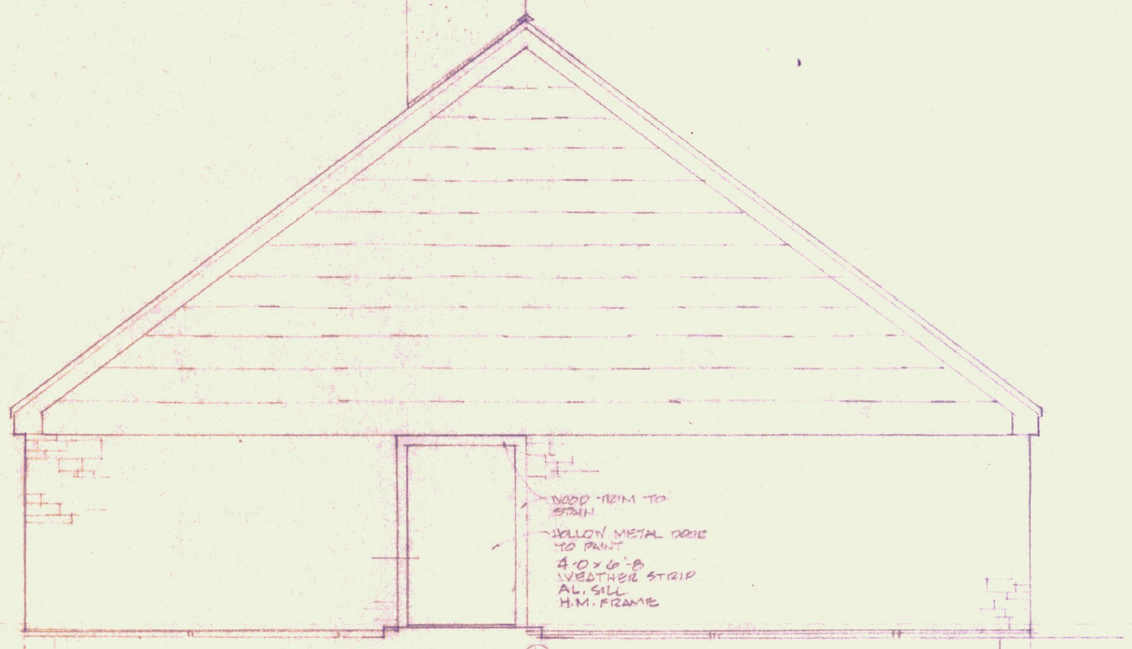

EAST ELEVATION
1/4" = 1'-0"

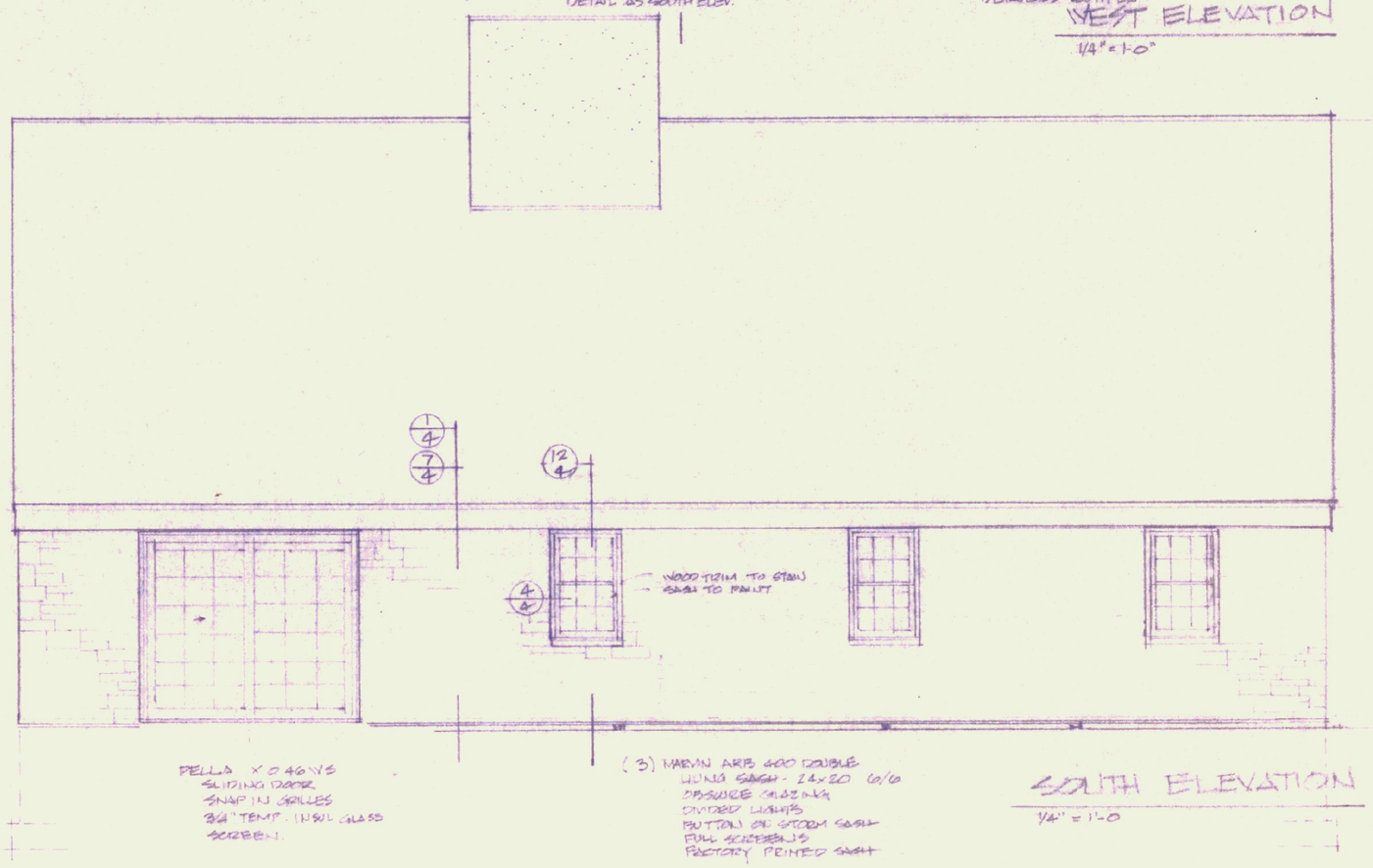

SOUTH ELEVATION
1/4" = 1'-0

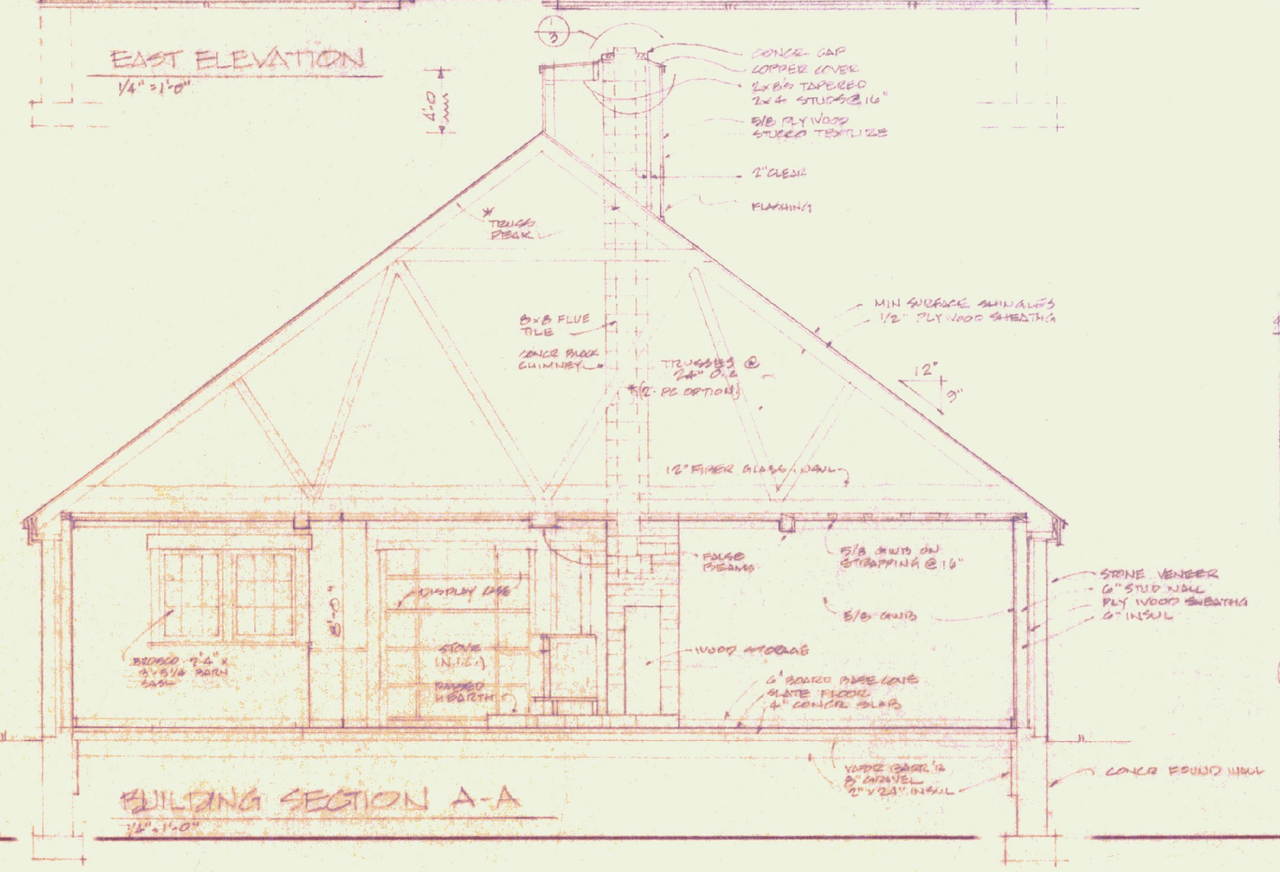

BUILDING SECTION A-A
1/2" = 1'-0"

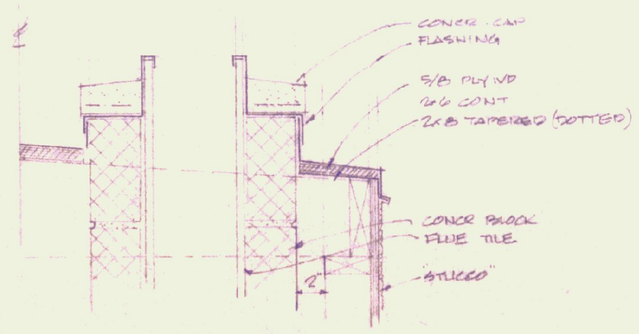

1/3 FLUE DETAIL
1 1/2" = 1'-0"

NO.	DATE	REVISION

ELEVATIONS, SECTION

VERMONT WELCOME CENTER
FOR DIVISION of STATE BUILDINGS
FAIR HAVEN, VERMONT

WIEMANN - LAMPHERE, ARCHITECTS
346 SHELBURNE STREET - BURLINGTON, VERMONT

REGISTERED ARCHITECT JAMES A. LAMPHERE No. 352 STATE OF VERMONT

SCALE	AS NOTED	DRAWING NO.
DATE	8/20/79	3
DRAWN BY	DEK	
CHECKED BY	JAL	
PROJECT	7904	

Boston Blue Print 7022