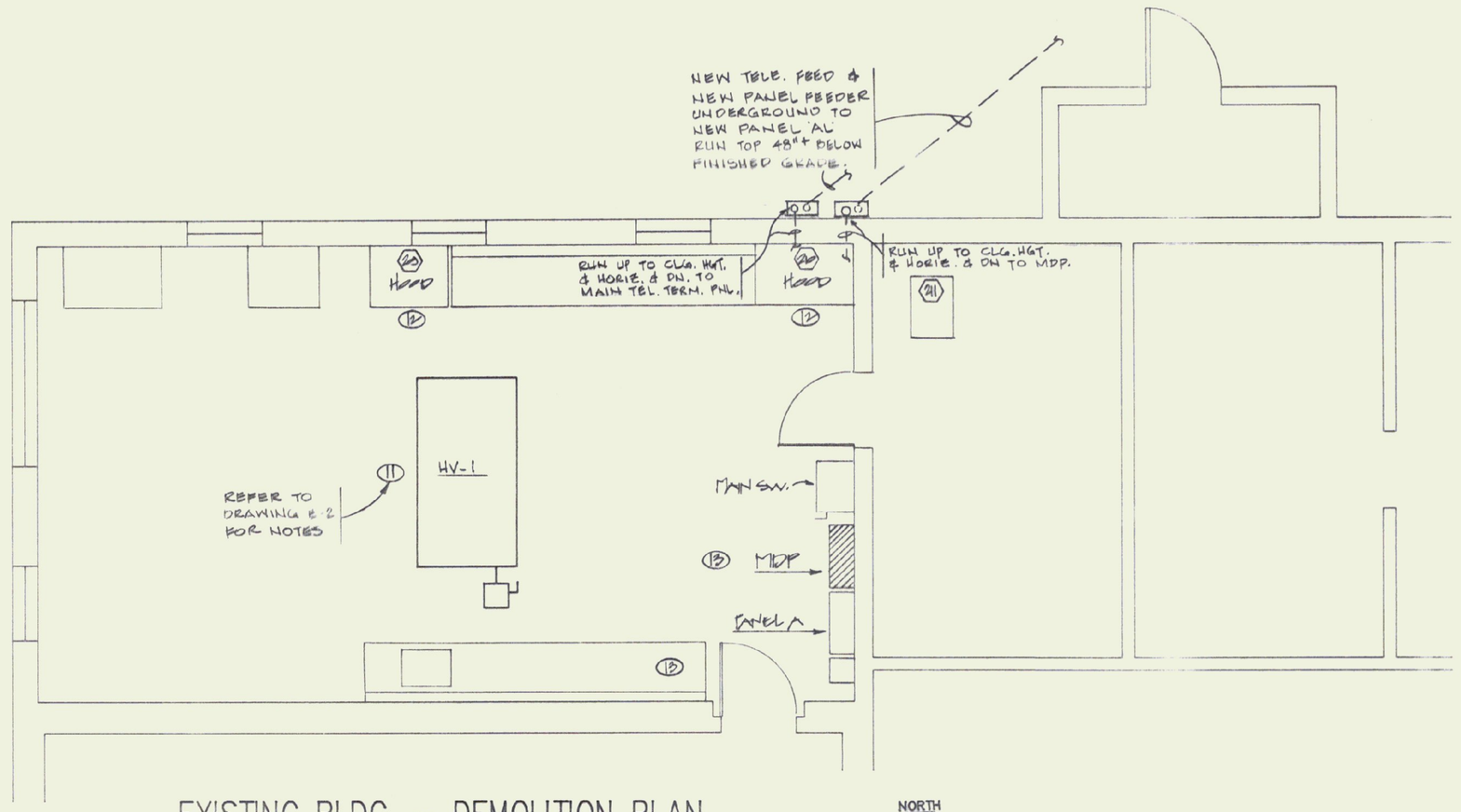

EXISTING BLDG. – DEMOLITION PLAN

1/4"=1'-0"

LIGHTING FIXTURE SCHEDULE

TYPE	MANUFACTURER	CAT No.	LAMPS	DIFFUSER	MOUNTING	REMARKS
A	LITHONIA	DV 2S0 AR 120 ES HO BDW	2-F40 CW/ES	HIGH IMPACT ACRYLIC	CANOPY MOUNT BOTTOM 10'0" A.F.F.	SUSPEND W/CHAINS EXCEPT SURFACE MOUNT IN STRUCT. LAB. 12
B	[illegible]	VX [illegible] DG	1-[illegible]W I.F.	CLEAR GLASS CAGE GUARD	SURFACE	
C	LITHONIA	MSW1R120 EL	—	—	WALL MT. ABOVE TOP OF DOOR	EXIT/EMERG. LIGHT
D	LITHONIA	ELM2	—	—	WALL MT. TOP 7'-0" A.F.F.	EMERG. LIGHT
E	LITHONIA	TWL 105120 PB	1-10W W.B.S	POLYCARBONATE	WALL MT. BOT. 7'-0" A.F.F.	W/PHOTO-CELL

LEGEND

- A — FLUORESCENT FIXTURE, LETTER DENOTES TYPE, E/L DENOTES EMERGENCY LIGHT.
- INCANDESCENT AND/OR FLUORESCENT FIXTURE, CEILING MTD. LETTER DENOTES TYPE.
- INCANDESCENT AND/OR FLUORESCENT FIXTURE, WALL MTD. LETTER DENOTES TYPE.
- HIGH INTENSITY DISCHARGE (H.I.D.) FIXTURE, WALL MOUNTED, LETTER DENOTES TYPE.
- EXIT/EMERGENCY FIXTURE, CEILING MTD., LETTER DENOTES TYPE.
- $ — SWITCH, SINGLE POLE, LEVITON #1221-I, 20A, GROUNDING, MOUNT TOP 44" A.F.F.
- $3 — SWITCH, THREE-WAY, LEVITON #1223-I, 20A, GROUNDING, MOUNT TOP 44" A.F.F.
- $P — SWITCH W/PILOT LIGHT LEVITON #5277-I MOUNT TOP 44" A.F.F.
- DUPLEX RECEPT., LEVITON #5362-I 20A, 125V, MOUNT BOTTOM 18" A.F.F. E.W.C. DENOTES ELECTRIC WATER COOLER.
- DUPLEX RECEPT., LEVITON #5362-I 20A, 125V, MOUNT HORIZONTALLY ABOVE COUNTER HEIGHT.
- DOUBLE DUPLEX RECEPTACLE LEVITON (2) #5362-I 20A, 125V, MOUNT 18" A.F.F.
- DUPLEX RECEPT. W/G.F.I. PROTECTION, LEVITON #6398-I, MOUNT HORIZONTALLY ABOVE COUNTER HEIGHT
- DUPLEX RECEPT. W/G.F.I. PROTECTION, LEVITON #6398-I, W/#6196V W.P. COVER MOUNT BOTTOM 24" A.F.G., W.P. DENOTES WEATHERPROOF
- DUPLEX RECEPT. W/G.F.I. PROTECTION, LEVITON #6398-I, W/#6196V W.P. COVER HORIZONTALLY ABOVE COUNTER HEIGHT, W.P. DENOTES WEATHERPROOF
- JUNCTION BOX
- DISCONNECT SWITCH, W.P. DENOTES WEATHERPROOF.
- MOTOR CONTROLLER
- MOTOR
- PANELBOARD, SURFACE MTD./FLUSH MTD.
- DISTRIBUTION PANEL
- BRANCH CIRCUIT WIRING CONCEALED IN WALL, CEILING & FLOOR. (/) DENOTES CONDUCTOR COUNT
- HOMERUN TO PANELBOARD, (/) DENOTES CONDUCTOR COUNT
- TELEPHONE OUTLET
- W — TELEPHONE OUTLET

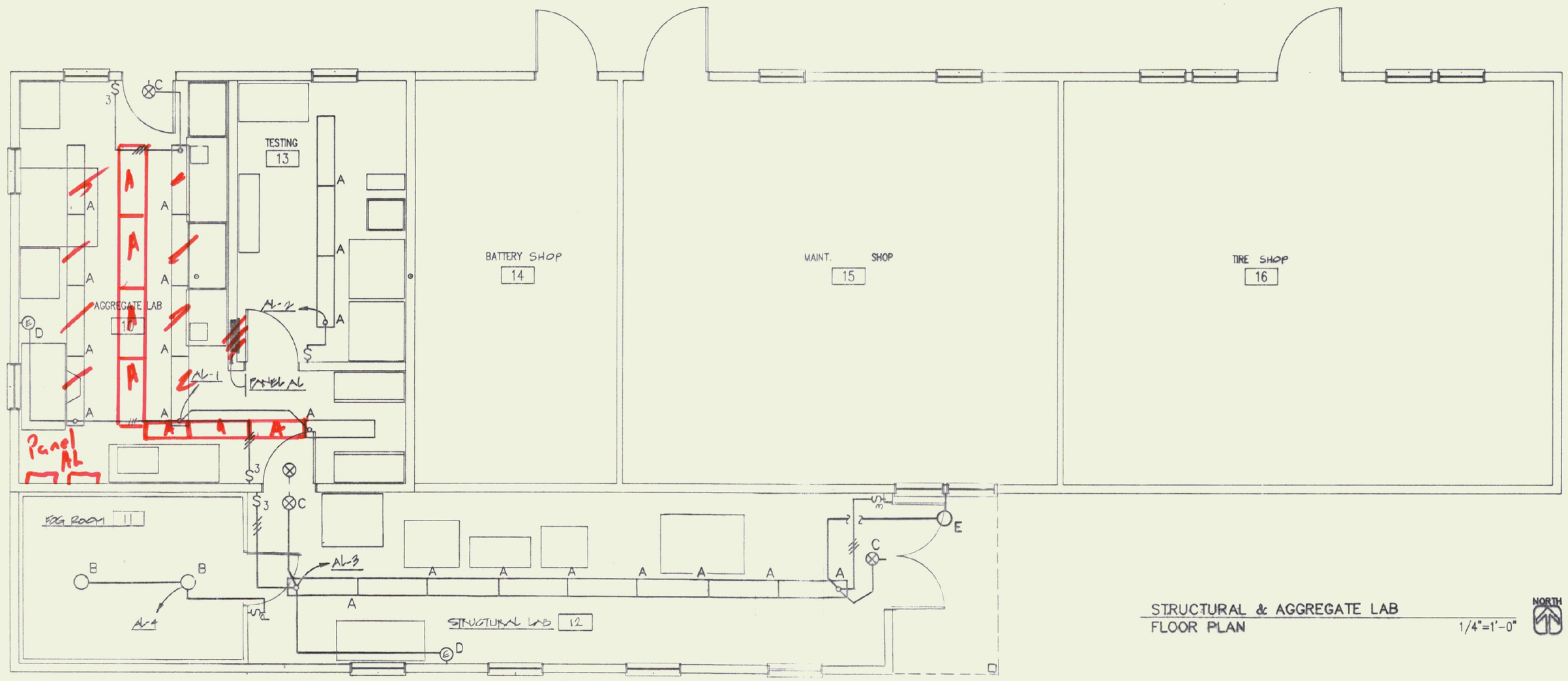

STRUCTURAL & AGGREGATE LAB FLOOR PLAN

1/4"=1'-0"

NOTES– ADDED BY ARCHITECT OCTOBER 12, 1993

1. REFER TO THE SITE PLAN ON THE TITLE SHEET FOR THE APPROXIMATE LOCATION OF EXISTING UTILITIES AND THE PROPOSED UNDERGROUND ELECTRICAL SERVICE AND DRAINAGE ITEMS.

~~2. ON DRAWINGS M1, M2, E1 AND E2 THE FOG ROOM IS NOT DRAWN TO SCALE. REFER TO DRAWINGS A1, A2 FOR THE CORRECT FOG ROOM SIZE.~~

3. ALTERNATE # 1, RAISED ROOF, SHALL INCLUDE ALL LABOR, MATERIALS AND ASSOCIATED COSTS WITH THE REMOVAL, RELOCATION AND RE-INSTALLATION OF EXISTING MECHANICAL AND ELECTRICAL EQUIPMENT.

Wolbach Engineering, Inc.
Consulting Engineers
20 Kimball Ave, Suite 102, S. Burlington, VT 05403
(802) 658-4044

STATE OF VERMONT — ROBERT A. WOLBACH — No. 4232 — REGISTERED PROFESSIONAL ENGINEER

State of Vermont
Department of State Buildings

John Zampieri, Commissioner

Materials & Research Laboratory

Berlin, VT

Janson Design, Inc.
FRED KIEL, ARCHITECT
P.O. BOX 55 – BOLTON ROAD, WATERBURY, VT 05676
(802) 244-5800

Architect's Project No. 247

DEMOLITION & LIGHTING PLAN

DATE: [illegible]-10-[illegible]

DWG. No. E-1