

H.B. PARTRIDGE TO
STATE OF VERMONT

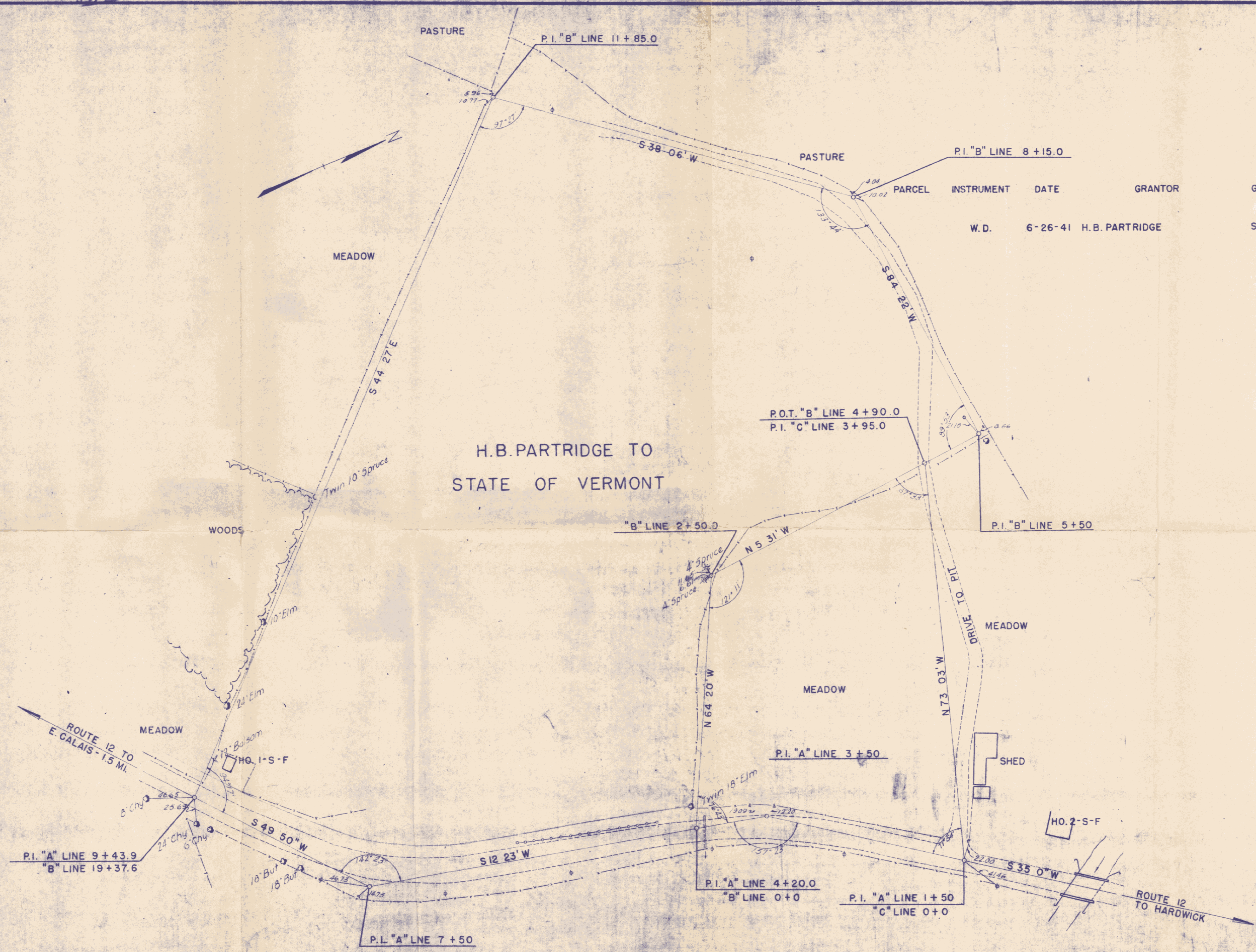

GRANTOR	RECORDED CALAIS	REMARKS
ST. OF VT.	BOOK 23 PAGE 364	DATE 7-1-41

GRANTOR	INSTRUMENT	DATE	REMARKS
H.B. PARTRIDGE	W.D.	6-26-41	

ESTIMATED QUANTITIES

Scale 1" = 50'
May 29, 1941, Calais, Woodbury St. 12

Surveyed by G. Lane
Designed by G. Lane
Drawn by G. Lane
Traced by G. E. Allen
Checked by
Series No. 11 Filed
Sheet 11 of 83 Sheets