

**NOTES:**

- Bearings are based on Vermont coordinate system. Adjustments to North Add 600,000 East Add 1,600,000.
- Boundaries computed from closed traverse and total station survey 1993 data.
- Boundaries based on physical evidence, previous surveys, A.O.T. record plans and deed files.
- This survey meets the qualifications for an urban survey classification as defined by 26 V.S.A. section 25-14, rules of the Board of Land Surveyors, part 5 paragraph 5.5 A and B, effective November 1, 1994.

**MAP REFERENCES :**

- Survey Prepared For Mc Bro INC. Dated: JUNE 1985 BY: PAUL C. HARRINGTON L.S. No. 507
- V.A.O.T Project : CALAIS-WOODBURY No. S 144(2)
- Tax map for the Town of Calais, recorded in the Calais Land Records

**DEED REFERENCES :**

- McCULLOUGH Crushing, INC. VOL. 23 PAGE 364. Refers to a Right of Way on the existing road bed, located along the west side of described parcel
- 25' Right of Way from HARTMAN, Harrison & Florence to STATE OF VERMONT, Town of CALAIS & Mc Bro INC. (McCULLOUGH) found in VOL. 22 PAGE 239 at the Town of CALAIS Land Records.

**UTILITIES :**

- Reserving what rights the Village of Hardwick may have to run the electric line through the said premises with right to set and maintain poles. VOL. 22 PAGE 239.

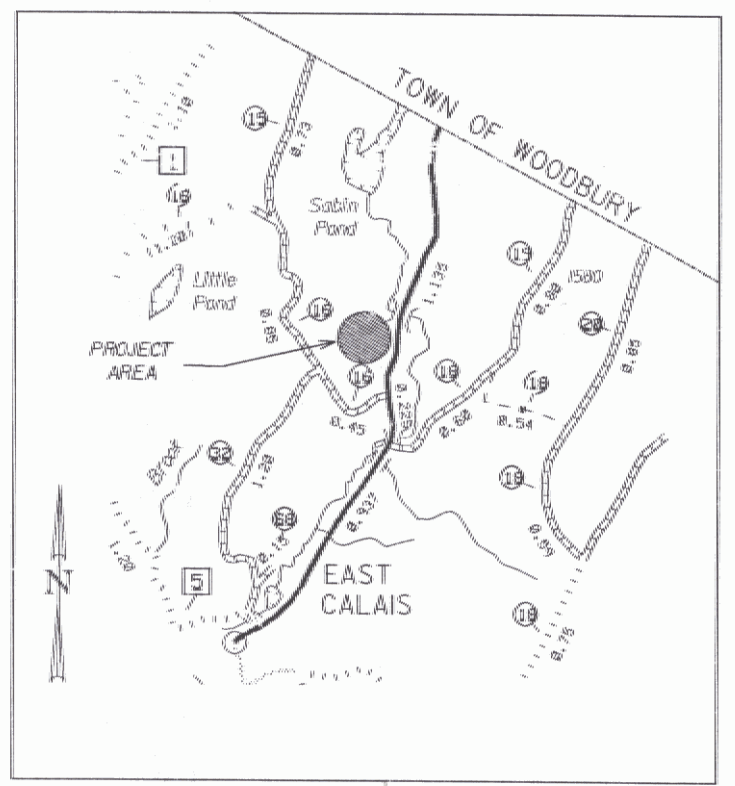
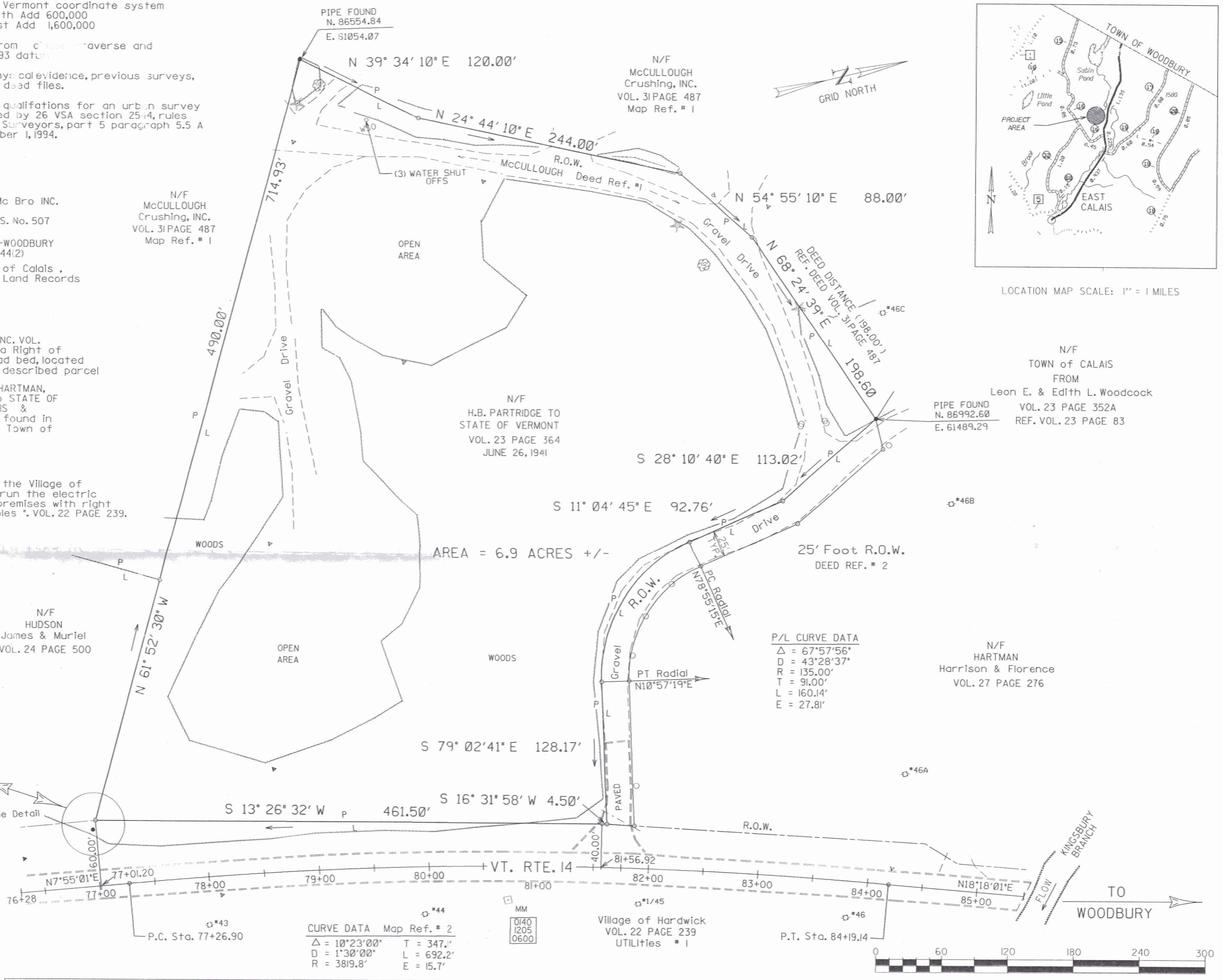
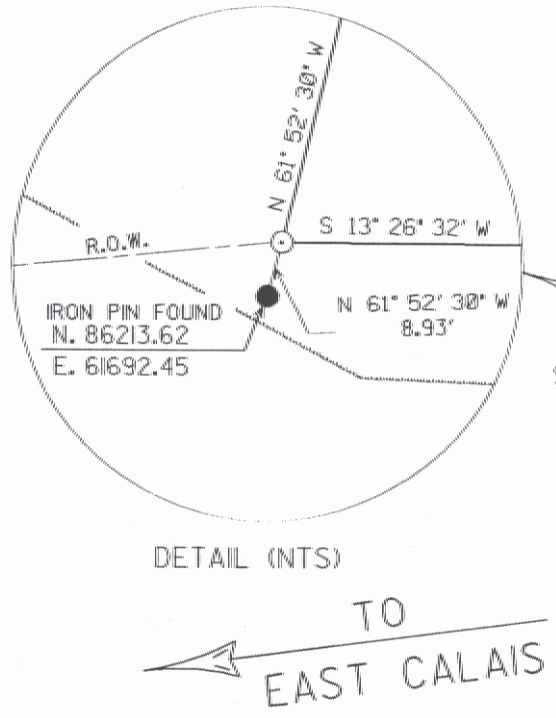

LOCATION MAP SCALE: 1" = 1 MILES

**P/L CURVE DATA**

Δ = 67°57'56"  
D = 43°28'37"  
R = 135.00'  
T = 91.00'  
L = 160.14'  
E = 27.81'

**CURVE DATA** Map Ref. # 2

Δ = 10°23'00" T = 347.1'  
D = 1°30'00" L = 692.2'  
R = 3819.8' E = 15.7'

Iron PIN OR PIPE FOUND ●	Soft Wood Tree ✕
Utility Pole □	Hard Wood Tree ⊗
Road or Drive - - - - -	Sign Post ⊕
Fence - - - - -	Culd Post ⊙
Property Line ———— P ————	Mile Marker ⊠
Brook or River ———— L ————	Existing Culvert ————
Woods ————	Edge of Pavment - - - - -

I hereby certify that this survey is based on field measurements, monumentation found and information referenced.

Paul R. Hodge, L.S.  
Registered Land Surveyor

STATE OF VERMONT  
AGENCY OF TRANSPORTATION

CONVEYED TO  
STATE OF VERMONT  
AGENCY OF NATURAL RESOURCES, DEPARTMENT OF FISH AND WILDLIFE  
WATERBURY, V.T.  
DISTRICT MAINTENANCE PARCEL, CALAIS, VERMONT  
DATE OF SURVEY: 6-16-97

SCALE: 1" = 60'      DATE: 5-28-98      DRAWN BY: GAH