

ACQUIRED AS PART OF 3.38A± FROM
 CHARLES ROGERS BY W.D. RECORDED
 IN BK.46 PAGE 574 ON NOV.10,1939

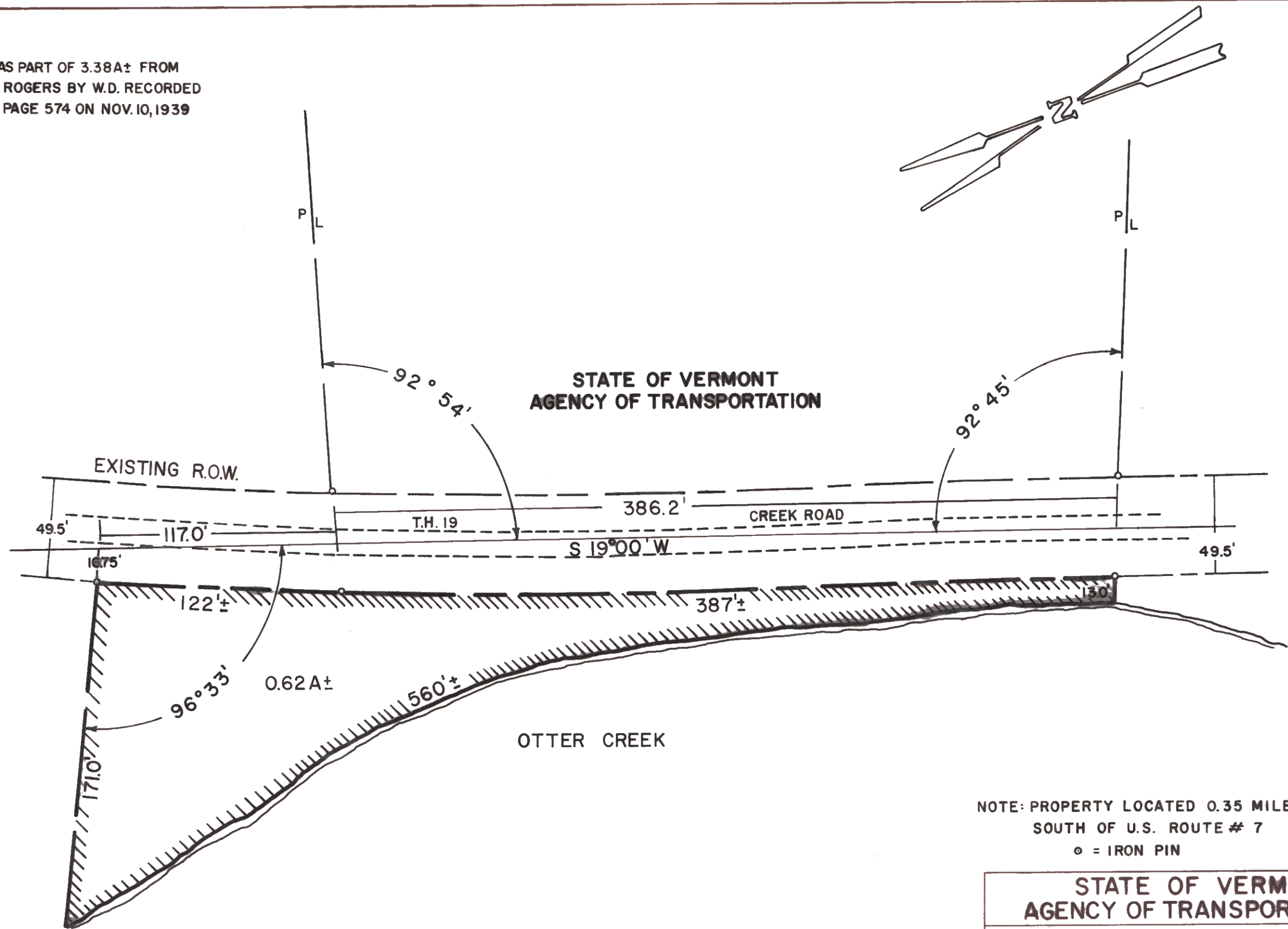

NOTE: PROPERTY LOCATED 0.35 MILES
 SOUTH OF U.S. ROUTE # 7
 ⊙ = IRON PIN

STATE OF VERMONT
 AGENCY OF TRANSPORTATION

TOWN OF MIDDLEBURY
 DISTRICT NO. 5

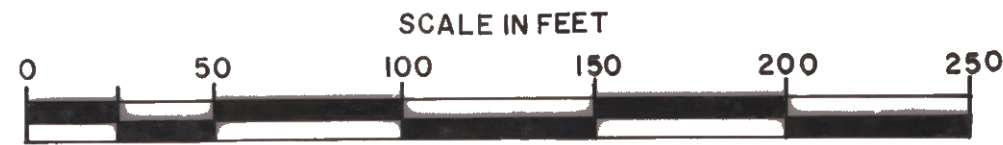

APPROX. SCALE 1"=50'	DATE 12-11-79	DRAWN BY S. FUGERE
----------------------	---------------	--------------------