

P3-VT4A

EAST BOUND CURVE

$\Delta = 20^{\circ} - 26' - 00''$ LT.
 $D = 2^{\circ} - 04' - 00''$
 $R = 2772.38$
 $T = 499.66$
 $L = 988.71$
 $E = 44.67$

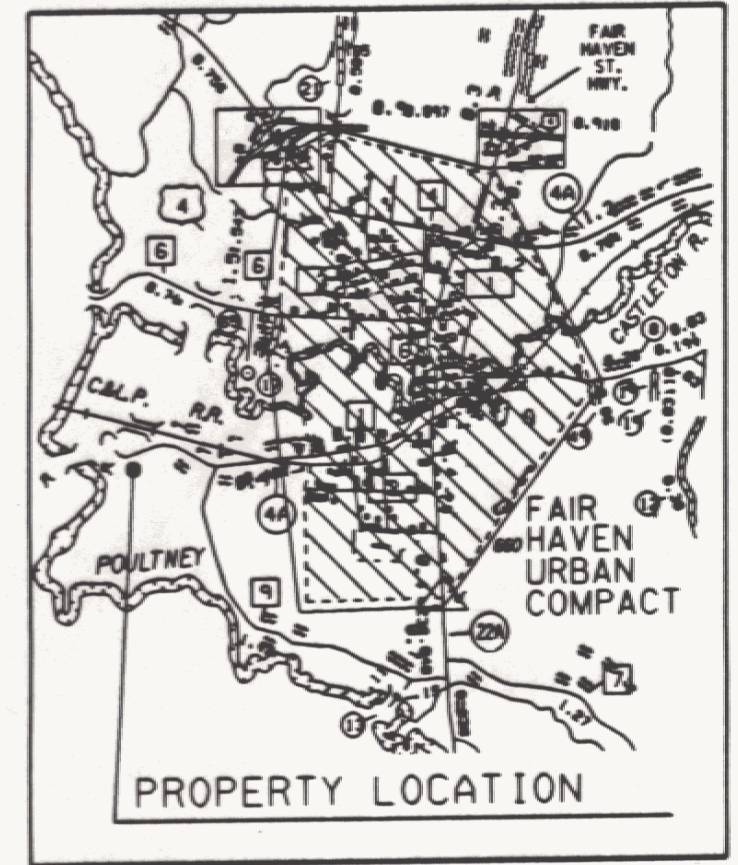
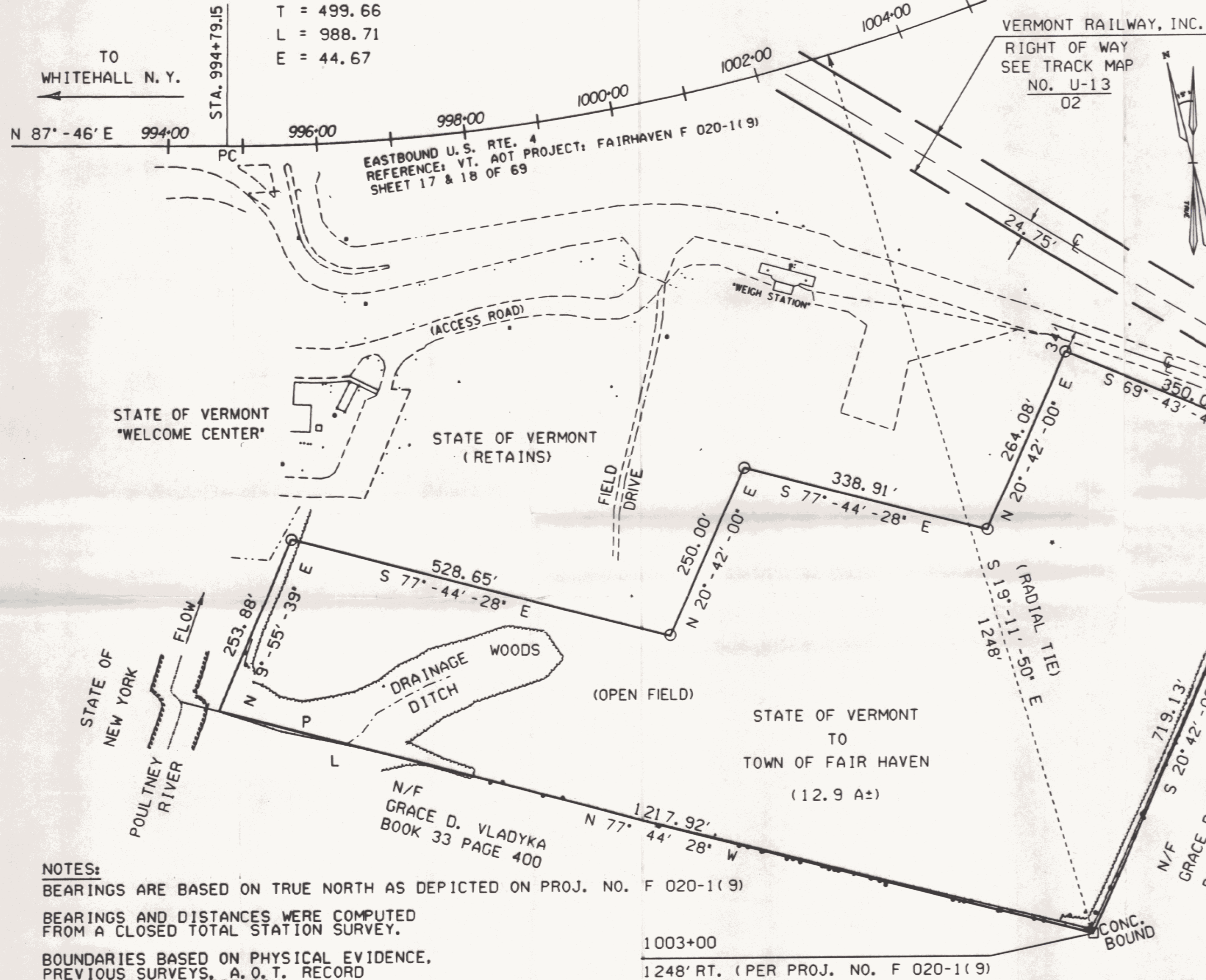

LOCATION MAP
SCALE: 1" = .4 MILES

P3-VT4A

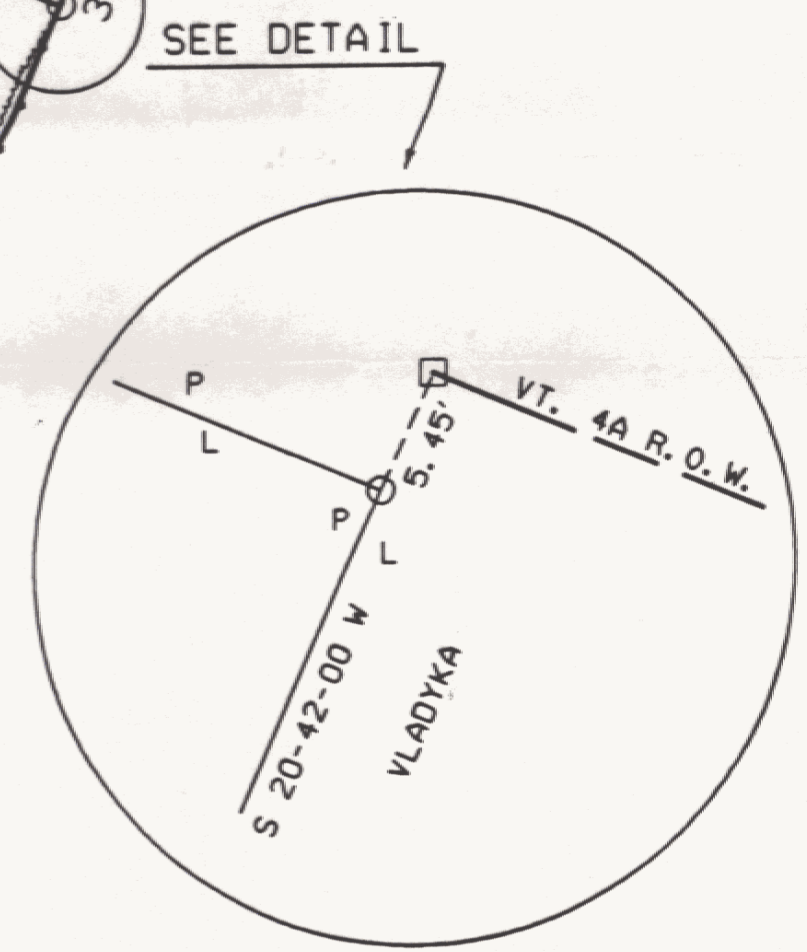

DETAIL (NTS)

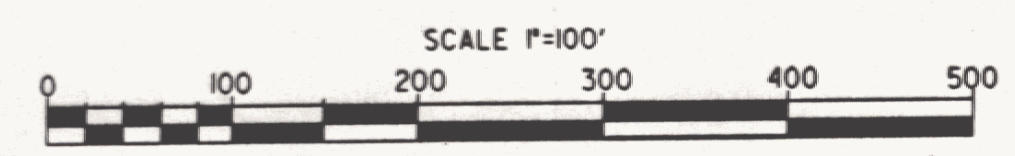

(Signature)

This Plat meets the requirements of 27 VSA 1403.

Reprographics of New England, Inc., S. Burlington, VT, hereby certifies that this map was reproduced by the fixed line photographic process.

(Signature)

NOTES:
 BEARINGS ARE BASED ON TRUE NORTH AS DEPICTED ON PROJ. NO. F 020-1(9)
 BEARINGS AND DISTANCES WERE COMPUTED FROM A CLOSED TOTAL STATION SURVEY.
 BOUNDARIES BASED ON PHYSICAL EVIDENCE, PREVIOUS SURVEYS, A.O.T. RECORD PLANS AND DEED RESEARCH.

THIS IS PART OF PARCEL 3A ACQUIRED UNDER PROJECT FAIR HAVEN F 020-1(9) AP ROW, IN FEE FOR LIMITED ACCESS FACILITIES, FROM FRANK C. & GRACE B. VLADYKA BY CONDEMNATION ORDER DATED DECEMBER 17, 1968 AND RECORDED IN BOOK 35, PAGES 485-495 OF FAIR HAVEN LAND RECORDS.

LEGEND:

Iron Rod Set	○
Bound Found	□
Road or Drive	- - - - -
Fence	=====
Stone Wall	—————
Brook or River	~~~~~
Woods	
N/F	Now or Formerly

I hereby certify that this survey is based on field measurements, monumentation found and information referenced.

Paul R. Hodge
 Paul R. Hodge, L.S.
 Registered Land Surveyor

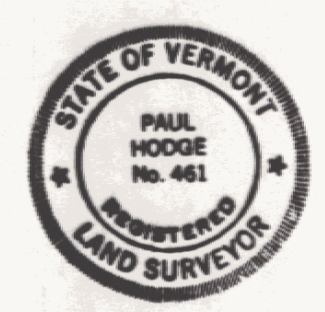

STATE OF VERMONT
 AGENCY OF TRANSPORTATION

LAND IN FAIR HAVEN, VERMONT
 TO BE CONYEGED TO THE
 TOWN OF FAIRHAVEN

SCALE: 1" = 100' DATE: 09-18-96 DRAWN BY: M.R.