

**DESCRIPTION OF BRANDON TRAINING SCHOOL PROPERTY  
TO BE TRANSFERRED TO AGENCY OF TRANSPORTATION**

Beginning at a monument set in the extreme northwesterly corner of property owned by the State of Vermont, known as the "Brandon Training School Property", located at the intersection of Town Highway #11 and Town Highway #7 (so-called State-aid Highway #7) and 23.1 feet easterly of the T.H. #7 centerline; thence extending S 89°-30'-12" E for 784.51 feet to a property corner; thence N 3°-24'-00" E for 677.10 feet to another monument set in the existing property corner; thence S 87°-11'-22" E for 550.00 feet to a point on the existing property line; thence S 3°-24'-00" W for 758.71 feet to a point; thence N 89°-30'-12" W for 1328.56 feet to an existing monument set 12.7 feet northeasterly of the T.H. #7 centerline; thence N 0°-15'-37" W for 103.72 feet to the point of beginning. Said parcel contains approximately 11.6 acres.

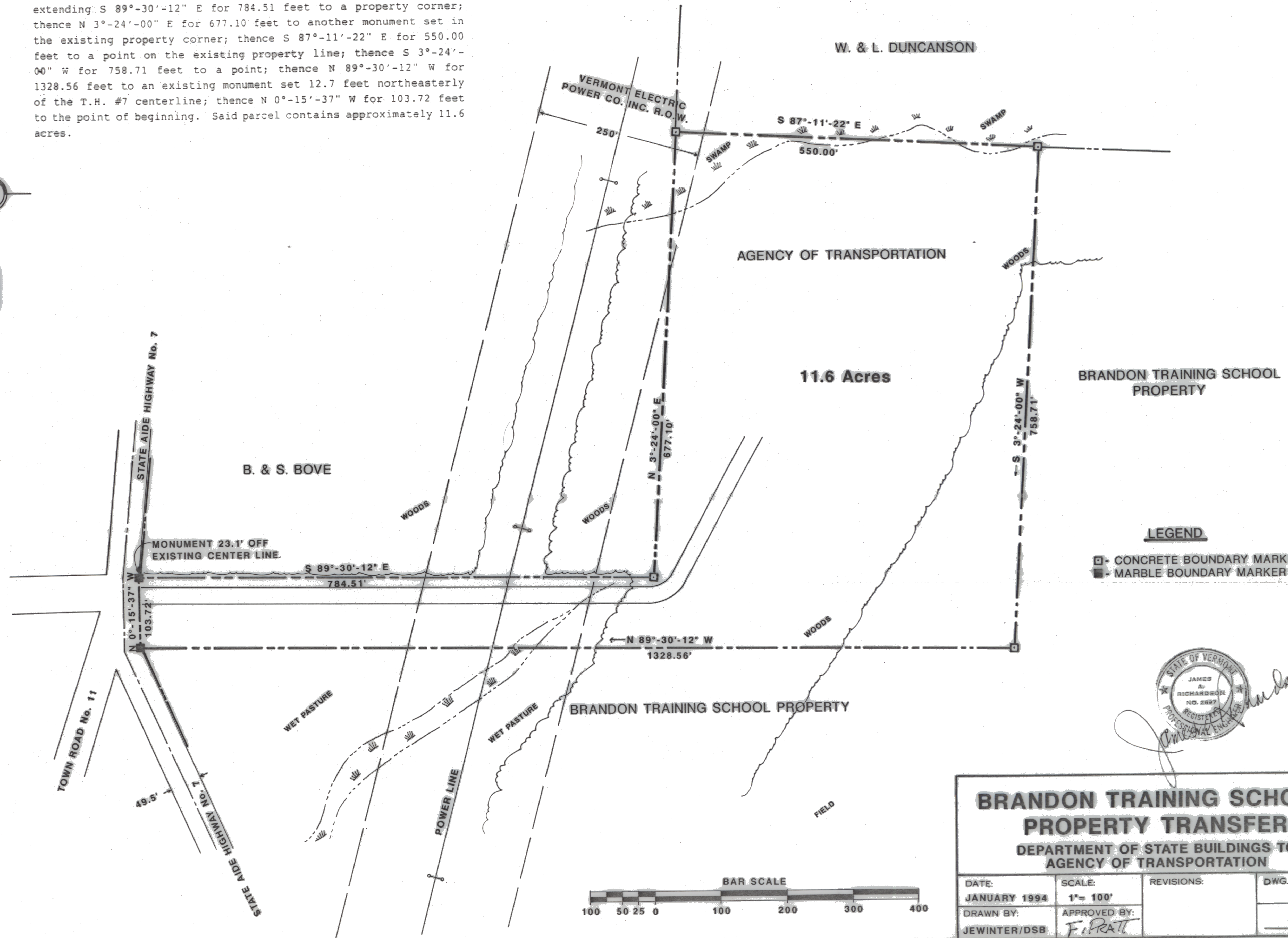

STATE OF VERMONT  
JAMES  
RICHARDSON  
NO. 2697  
REGISTERED  
PROFESSIONAL ENGINEER

*James Richardson*

**BRANDON TRAINING SCHOOL  
PROPERTY TRANSFER**  
DEPARTMENT OF STATE BUILDINGS TO  
AGENCY OF TRANSPORTATION

DATE: JANUARY 1994	SCALE: 1" = 100'	REVISIONS:	DWG. NO. 1 OF 1
DRAWN BY: JEWINTER/DSB	APPROVED BY: <i>F. PRATT</i>		

