

CERTIFICATION

THESE PLANS, SPECIFICATIONS, DRAWINGS AND NOTES THAT THIS PLAN IS THE RESULT OF AN ACTUAL FIELD SURVEY MADE ON THE GROUND IN ACCORDANCE WITH THE REQUIREMENTS OF THE VERMONT STATUTES AND THE VERMONT PROFESSIONAL LAND SURVEYING BOARD. THE SURVEY WAS CONDUCTED IN ACCORDANCE WITH THE VERMONT STATUTES AND THE VERMONT PROFESSIONAL LAND SURVEYING BOARD. THE SURVEY WAS CONDUCTED IN ACCORDANCE WITH THE VERMONT STATUTES AND THE VERMONT PROFESSIONAL LAND SURVEYING BOARD.

8/31/15
DATE

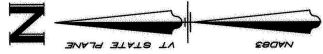

LEGEND

- UTILITY POLE WITH GUY SUPPORT
- OVERHEAD ELECTRIC & TELEPHONE
- TREE LINE
- VERMONT HIGHWAY BOUND
- STONE BOUND
- IRON PIN
- IRON PIN SET WITH CAP
- COTTON GIN SPIKE SET
- WIRE FENCE
- CONCRETE
- CONIFEROUS TREE
- DECIDUOUS TREE
- LIGHT POLE (LP)
- GRAVITY SET
- (MOUNTING HEIGHT 20FT)

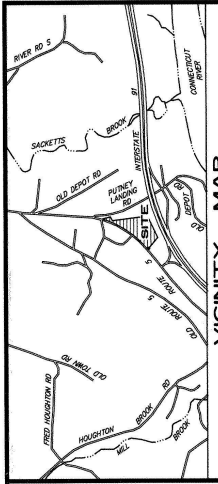
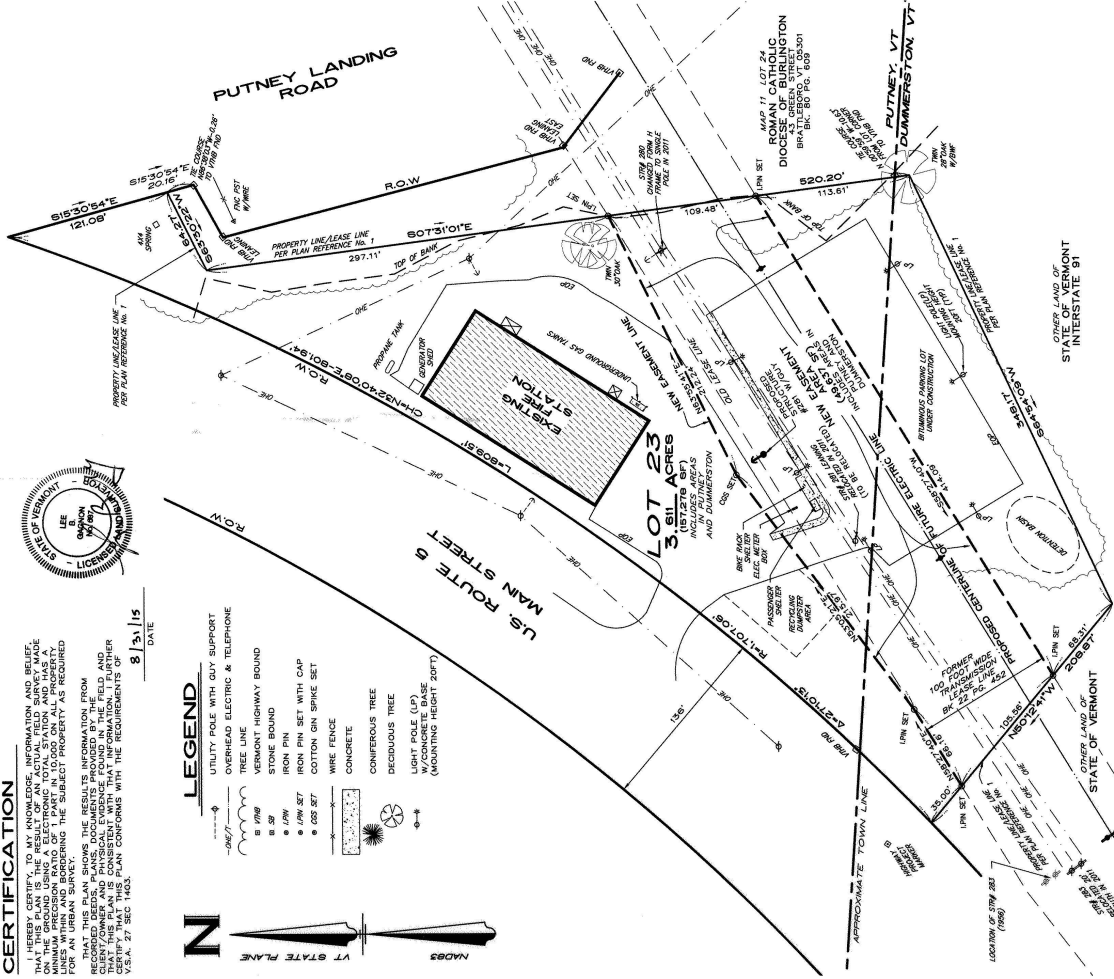
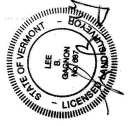

PLAN REFERENCES:

1. PROPOSED LEASE LOT LAND OF THE STATE OF VERMONT PREPARED FOR THE TOWN OF PUTNEY DATED 12/16/03 AT SCALE 1"=80' RECORDED AT THE STATE OF VERMONT RECORDS OFFICE.
2. STATE OF VERMONT DEPARTMENT OF HIGHWAYS, PROPOSED IMPROVEMENTS SECONDARY PROJECT, TOWN OF PUTNEY, COUNTY OF WINDHAM, US ROUTE 5 PUTNEY-WESTMINSTER ROAD PROJECT NO. 85 (1) DATED 3/31/04
3. STATE OF VERMONT DEPARTMENT OF HIGHWAYS, PROPOSED IMPROVEMENTS FEDERAL PROJECT, TOWN OF PUTNEY, COUNTY OF WINDHAM, US ROUTE 5 BRATTLEBORO-PUTNEY ROAD PROJECT FT. NO. 14 DATED 3/31/04.
4. STATE OF VERMONT DEPARTMENT OF HIGHWAYS, INTERSTATE PROJECT IN THE TOWNS OF BRATTLEBORO-DUMMERSTON-PUTNEY, PROJECT 191-119

NOTES:

1. THE PURPOSE OF THIS PLAN IS TO SHOW TRANSMISSION LINE EASEMENT OVER LOT 23.
2. THIS PLAN IS A RESULT OF A FIELD SURVEY MADE ON THE GROUND IN JANUARY 2015 USING GNSS SURVEYING TECHNIQUES. BOUNDARY AND EASEMENT LINES SHOWN ARE BASED ON PLAN REFERENCE NO. 1 ABOVE.
3. SURVEY CONTROL INFORMATION ESTABLISHED BY USING A TRIMBLE R-10 GPS RECEIVER WITH RTK CORRECTIONS PROVIDED BY KENNET VR5.
4. HORIZONTAL DATUM: NAD83 (2011)
5. VERTICAL DATUM: NAVD83 (2011)
6. UNITS: US SURVEY FEET
7. STATE PLANE
8. THE TOWN LINE IS GRAPHICALLY SHOWN AS APPROXIMATE BASED ON THE PLAN REFERENCES CITED ABOVE.
9. OWNER OF RECORD: STATE OF VERMONT, MONTPELIER, VT 05602
10. MAP 11, LOT 23

| NO. | DATE | REVISION |
|-----|----------|---|
| 1 | 08/27/15 | ADD BME BACE, SKEWER AND PROPOSED TRANSMISSION LINE |
| 2 | 08/27/15 | ADD BME BACE, SKEWER AND PROPOSED TRANSMISSION LINE |
| 3 | 08/27/15 | ADD REVISIONS |
| 4 | 08/27/15 | ADD REVISIONS |
| 5 | 08/27/15 | ADD REVISIONS |

EASEMENT PLAN
(MAP 11, LOT 23)

PUTNEY FIRE STATION
1/4 MAIN STREET
PUTNEY, VERMONT
PREPARED FOR:
NEW ENGLAND POWER COMPANY
D/B/A NATIONAL GRID

RECORD OWNER:
STATE OF VERMONT
128 STATE STREET MONTPELIER, VERMONT 05633

SCALE: 1"=50 FEET
0 50 100 150 200 FEET
0 50 100 150 200 METERS

15 JANUARY 2015

HESI *Hoyner/Swanson, Inc.*
Civil Engineer/Land Surveyors
Three Congress Street
Nashua, New Hampshire 03802-3302
Tel (603) 882-0000 Fax (603) 882-0001
www.hoyner-swanson.com

FIELD BOOK: 1009 DRAWING NAME: 5338.FSD
DATE: 8/31/15
SCALE: 1 OF 1