

CERTIFICATION

THESE PLANS AND SPECIFICATIONS WERE DRAWN AND REVISED BY ME OR UNDER MY CLOSE PERSONAL SUPERVISION AND THAT THIS PLAN IS THE RESULT OF AN ACTUAL FIELD SURVEY MADE IN ACCORDANCE WITH THE REQUIREMENTS OF THE VERMONT STATUTES AND PRECEDENT PRACTICE. I AM A LICENSED SURVEYOR IN THE STATE OF VERMONT AND I AM NOT PROVIDING ANY PROFESSIONAL SERVICE OR OPINION TO ANY OTHER PARTY. I AM NOT PROVIDING ANY PROFESSIONAL SERVICE OR OPINION TO ANY OTHER PARTY. I AM NOT PROVIDING ANY PROFESSIONAL SERVICE OR OPINION TO ANY OTHER PARTY.

8/31/15
DATE

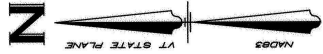

LEGEND

- UTILITY POLE WITH GUY SUPPORT
- OVERHEAD ELECTRIC & TELEPHONE
- TREE LINE
- VERMONT HIGHWAY BOUND
- STONE BOUND
- IRON PIN
- IRON PIN SET WITH CAP
- COTTON GIN SPIKE SET
- WIRE FENCE
- CONCRETE
- CONIFEROUS TREE
- DECIDUOUS TREE
- LIGHT POLE (L.P.)
- GRAVITY SET
- (MOUNTING HEIGHT 20FT)

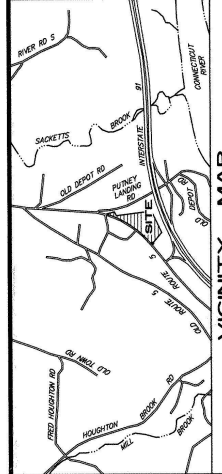
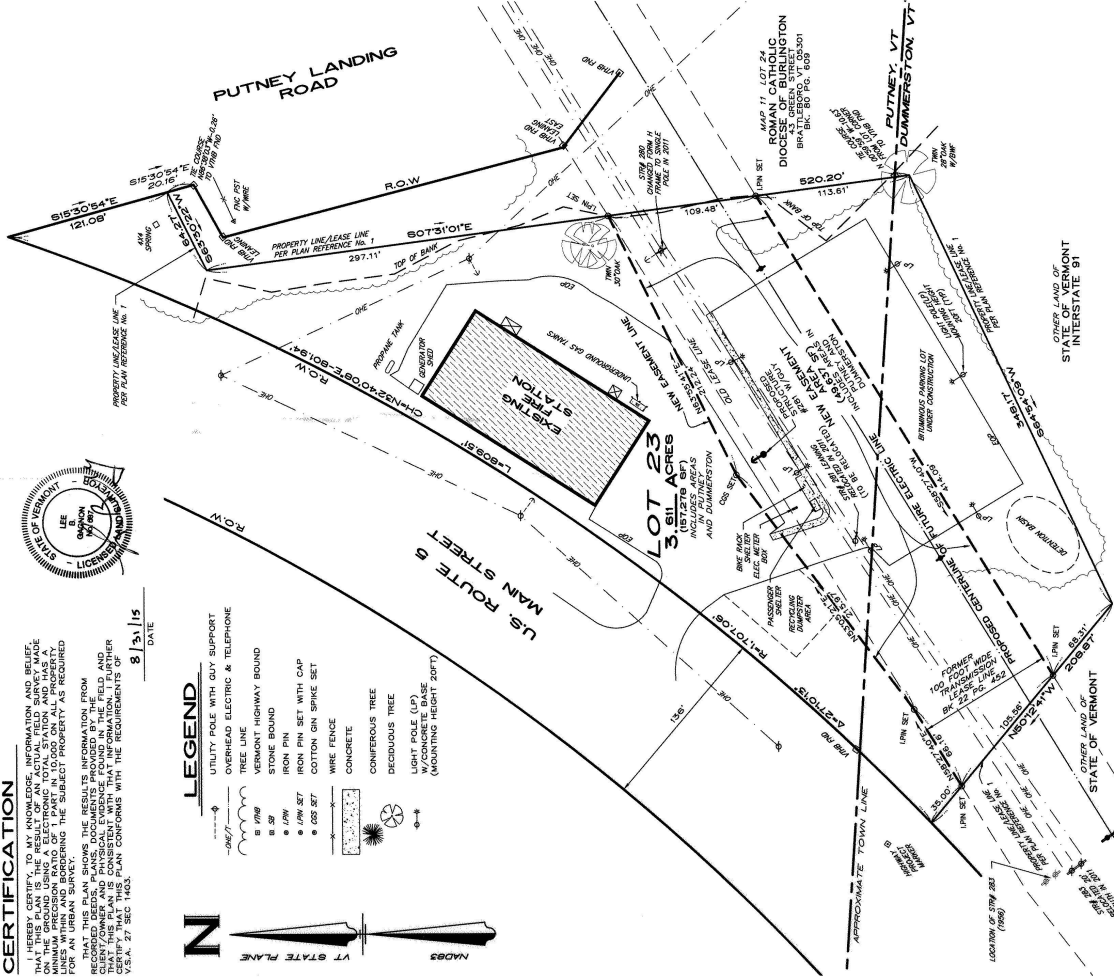
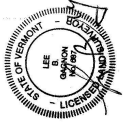

PLAN REFERENCES:

1. PROPOSED LEASE LOT LAND OF THE STATE OF VERMONT PREPARED FOR THE TOWN OF PUTNEY DATED 12/16/09 ON MAP 11, LOT 23, BY SVE ASSOCIATES SCALE: 1"=60' RECORDED AT THE STATE OF VERMONT RECORDS OFFICE ON 02/26/10.
2. STATE OF VERMONT DEPARTMENT OF HIGHWAYS, PROPOSED IMPROVEMENTS SECONDARY PROJECT, TOWN OF PUTNEY, COUNTY OF WINDHAM, US ROUTE 5 PUTNEY-WESTMINSTER ROAD PROJECT NO. 85 (1) DATED 3/31/04.
3. STATE OF VERMONT DEPARTMENT OF HIGHWAYS, PROPOSED IMPROVEMENTS FEDERAL PROJECT, TOWN OF PUTNEY, COUNTY OF WINDHAM, US ROUTE 5 BRATTLEBORO-PUTNEY ROAD PROJECT FT. NO. 14 DATED 3/31/04.
4. STATE OF VERMONT DEPARTMENT OF HIGHWAYS, INTERSTATE PROJECT IN THE TOWNS OF BRATTLEBORO-DUMMERSTON-PUTNEY, PROJECT 191-119.

NOTES:

1. THE PURPOSE OF THIS PLAN IS TO SHOW TRANSMISSION LINE EASEMENT OVER LOT 23.
2. THIS PLAN IS A RESULT OF A FIELD SURVEY MADE ON THE GROUND IN JANUARY 2015 USING A TRIMBLE R-10 GPS RECEIVER WITH A TRIMBLE R-10 GPS RECEIVER WITH RTK CORRECTIONS PROVIDED BY KENNET VR5.
3. SURVEY CONTROL INFORMATION: ESTABLISHED BY USING A TRIMBLE R-10 GPS RECEIVER WITH RTK CORRECTIONS PROVIDED BY KENNET VR5.
4. HORIZONTAL DATUM: NAD83 (2011)
5. VERTICAL DATUM: NAVD83 (2011)
6. UNITS: US SURVEY FEET
7. STATE PLANE
8. THE TOWN LINE IS GRAPHICALLY SHOWN AS APPROXIMATE BASED ON THE PLAN REFERENCES CITED ABOVE.
9. OWNER OF RECORD: STATE OF VERMONT, MONTPELIER, VERMONT 05633
10. MAP 11, LOT 23

OWNER OF RECORD:
STATE OF VERMONT
MONTPELIER, VERMONT 05633
BR. 33 PG. 39

NO.	DATE	REVISION	BY
1	08/27/15	ADD BME BACE, SKEWER AND PROPOSED TRANSMISSION LINE	LSR
2	08/27/15	ADD BME BACE, SKEWER AND PROPOSED TRANSMISSION LINE	LSR
3	08/27/15	ADD REVISIONS	LSR
4	08/27/15	ADD REVISIONS	LSR

EASEMENT PLAN
(MAP 11, LOT 23)

PUTNEY FIRE STATION
1/4 MAIN STREET
PUTNEY, VERMONT
PREPARED FOR:
NEW ENGLAND POWER COMPANY
D/B/A NATIONAL GRID

RECORD OWNER:
STATE OF VERMONT
128 STATE STREET
MONTPELIER, VERMONT 05633

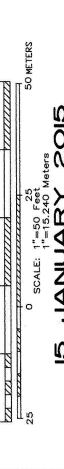

15 JANUARY 2015



HSI Hayner/Swanson, Inc.
Civil Engineer/Lead Surveyors
Three Congress Street
Nashua, New Hampshire 03802-3302
Tel: (603) 882-0500 Fax: (603) 882-9557
www.haynerswanson.com

FIELD BOOK: 1009	DRAWING NAME: 5338.FSD	5318	1 OF 1
DRAWING LOCATION: 42 VASS HUBBARD PUTNEY.DWG			