

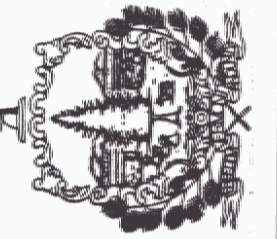

STATE OF VERMONT
 Department of Buildings
 and General Services
 Agency of Administration
 Montpelier, Vermont



VERMONT

WESTFIELD A.O.T. GARAGE
 NEW EXTERIOR WALLS
 ELEVATIONS & WALL SECTION

WESTFIELD

REVISIONS

SCALE: AS NOTED	DATE: JUNE 2005	DRAWN BY: M. DeJACKOME	APPR. BY: R. BARRY
-----------------	-----------------	------------------------	--------------------

WESTFIELD
 A.O.T. GARAGE
 NEW EXT.
 WALLS
 ELEVATIONS &
 WALL SECTION

A-1
 1 OF 1

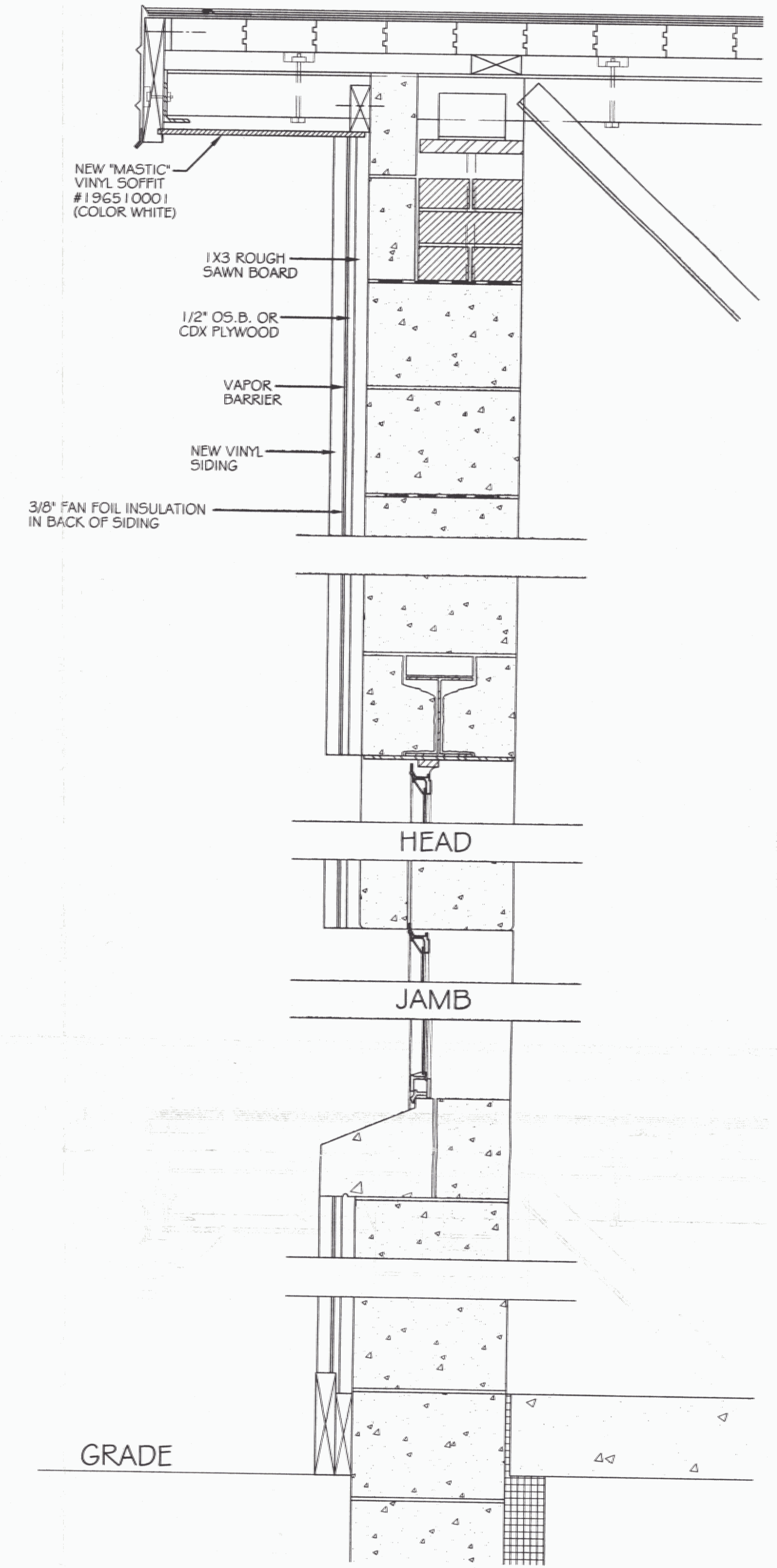

WALL SECTION
 N.T.S.

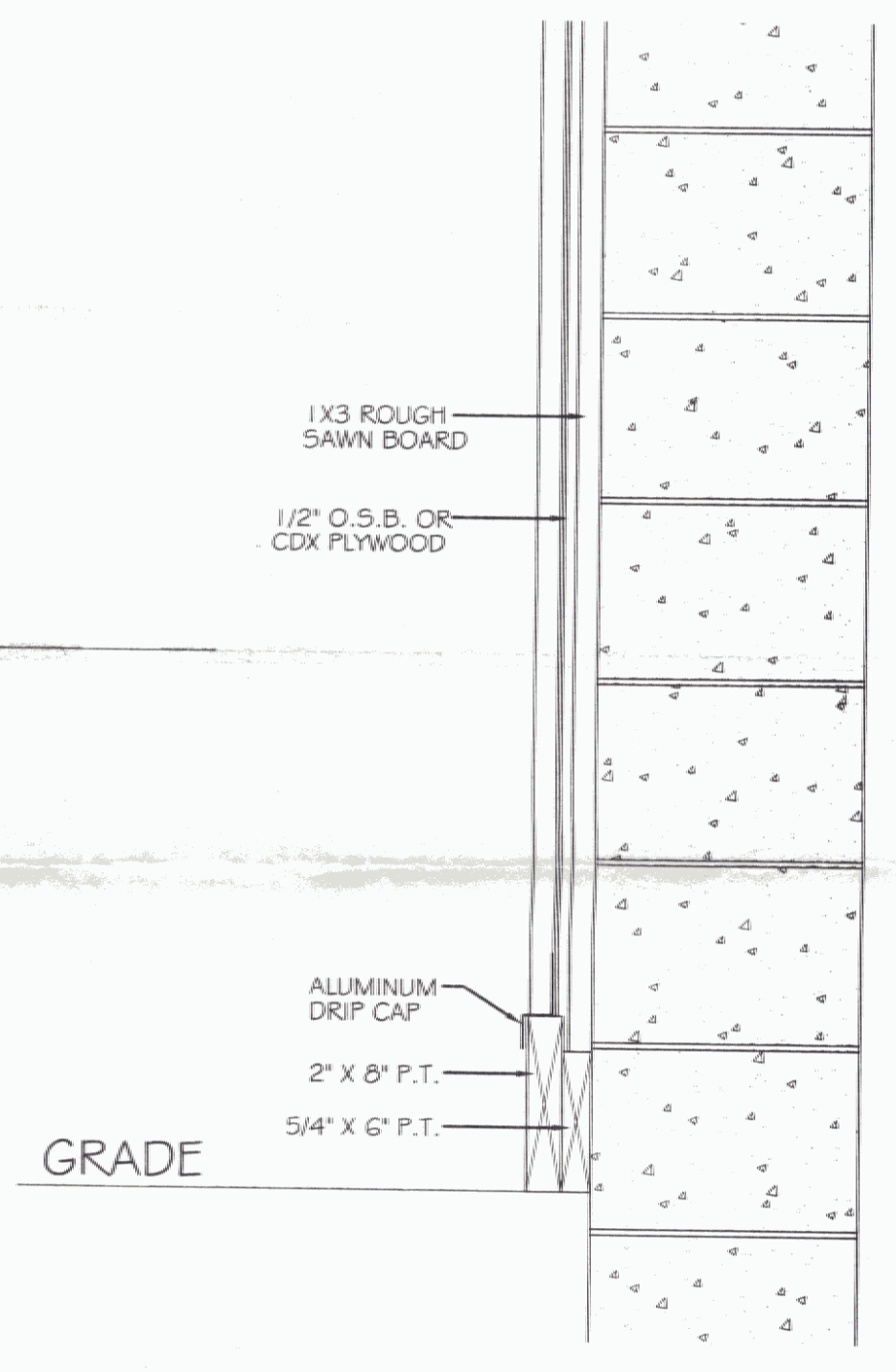

WALL SECTION @ FRONT
 N.T.S.

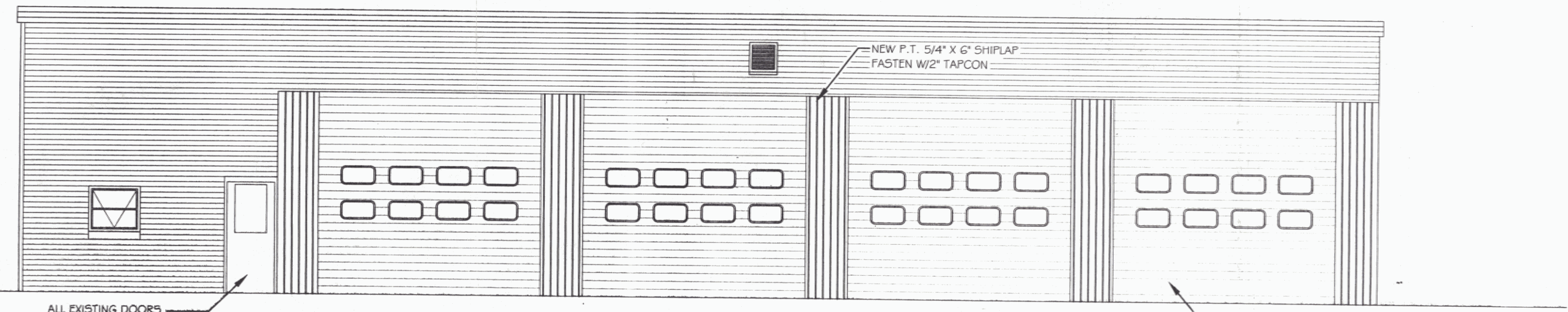

FRONT ELEVATION
 SCALE: 3/16\"/>

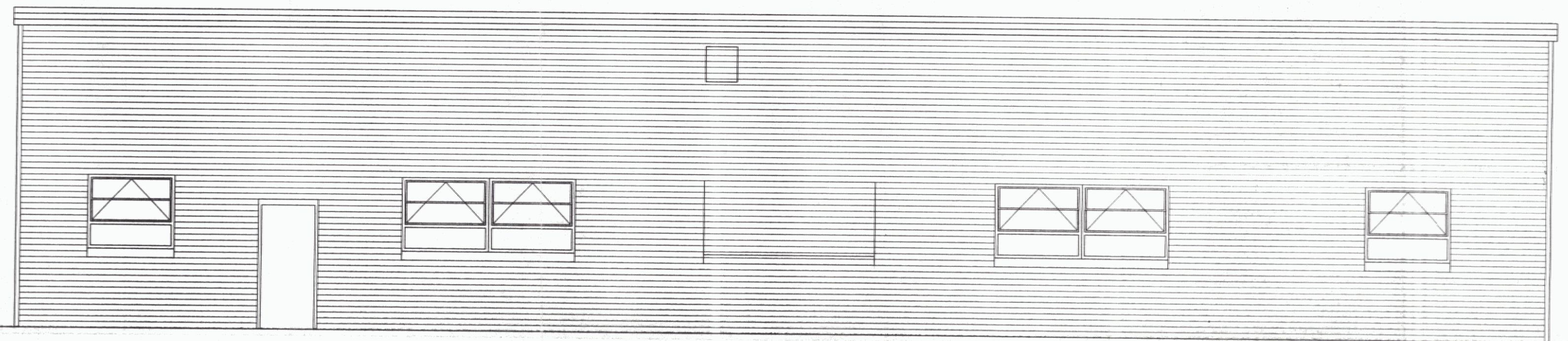

REAR ELEVATION
 SCALE: 3/16\"/>

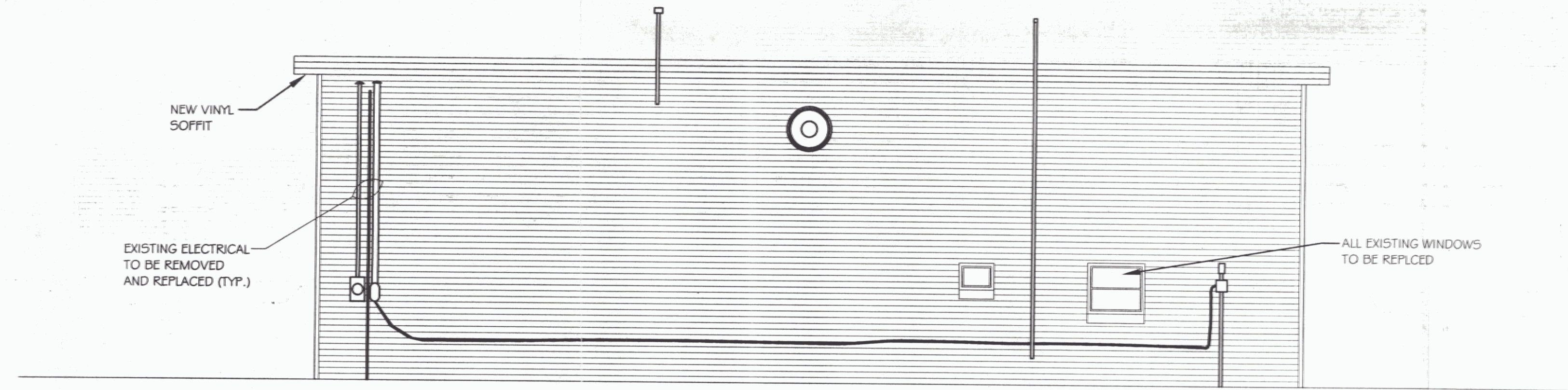

RIGHT END ELEVATION
 SCALE: 3/16\"/>

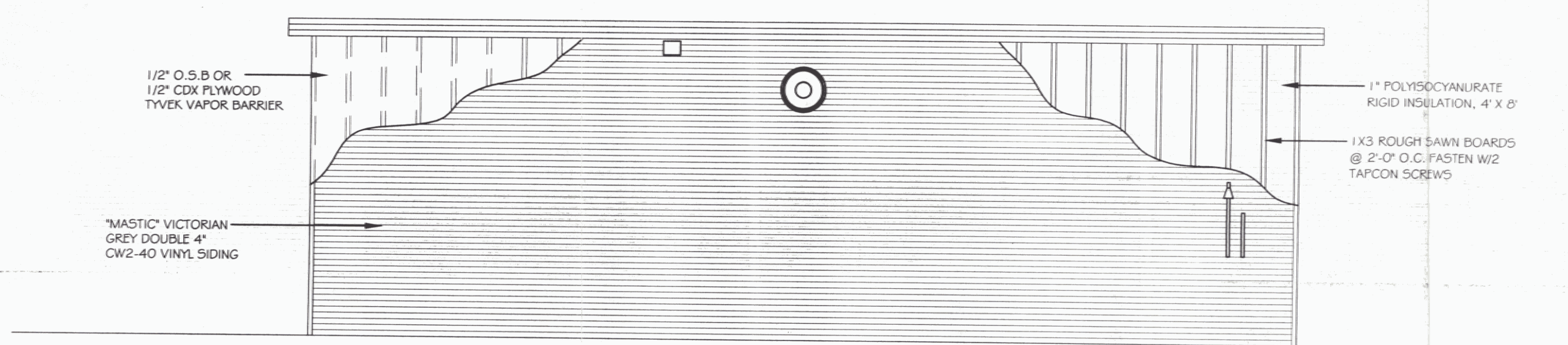

LEFT END ELEVATION
 SCALE: 3/16\"/>

NOTES

- 1.) FIELD VERIFY DIMENSIONS AND EXISTING CONDITIONS.
- 2.) ENTIRE BUILDING EXCEPT ALONG OVERHEAD DOORS TO RECEIVE 1X3 ROUGH SAWN STRAPPING @ 2'-0" O.C. FASTEN WITH TAPCON SCREWS. 1" RIGID INSULATION BETWEEN STRAPPING, COVERED W/ 1/2" O.S.B. OR 1/2" CDX PLYWOOD AND TYVEK VAPOR BARRIER. NEW VINYL SIDING SHALL BE "MASTIC" DOUBLE 4" CW2-40, COLOR VICTORIAN GREY.
- 3.) AREA BETWEEN O.H. DOORS TO RECEIVE NEW P.T. 5/4" X 6" BOARDS W/ TAPERED JOINTS. FASTEN W/ 2" TAPCON SCREWS. SEE EAST ELEVATION.
- 4.) USE TYVEK AIR INFILTRATION BARRIER, 9' X 100' ROLLS.
- 5.) NEW SIDING SHALL BE "MASTIC". CORNER POSTS WILL BE 3" FACE, W/ 5/8" "MASTIC" J CHANNEL (MVJOS), & "MASTIC" FINISH TRIM (191130). ALL TO BE COLOR VICTORIAN GREY 009. SUBMIT STANDARD WARRANTY.
- 6.) ALL EXISTING SOFFITS TO RECEIVE NEW "MASTIC" VINYL SOFFIT #196510001, COLOR WHITE. USE 5/8" "MASTIC" J CHANNEL (MVJOS) #191122.
- 7.) REMOVE EXISTING WINDOWS AND REPLACE WITH "HARVEY" VINYL CLASSIC DOUBLE HUNG, COLOR WHITE.
- 8.) REMOVE AND REINSTALL ALL EXISTING ELECTRICAL LIGHTS & CONDUIT TO ALLOW SIDING INSTALLATION. FOLLOW N.E.C. LATEST EDITION.
- 9.) ALL MATERIAL SHALL BE PROPERLY AND LEGALLY DISPOSED OF.
- 10.) REMOVE EXISTING DOORS AND FRAMES AND REPLACE WITH FALCON LEVER HARDWARE.

SET # 4
 DO NOT COPY