

**STATE OF VERMONT  
AGENCY OF TRANSPORTATION  
SALT & SAND SHED  
WESTFIELD, VERMONT**

**AGENCY OF ADMINISTRATION  
DEPARTMENT OF STATE BUILDINGS  
2 GOVERNOR AIKEN AVENUE  
MONTPELIER, VERMONT 05602  
JOHN J. ZAMPIERI, COMMISSIONER**

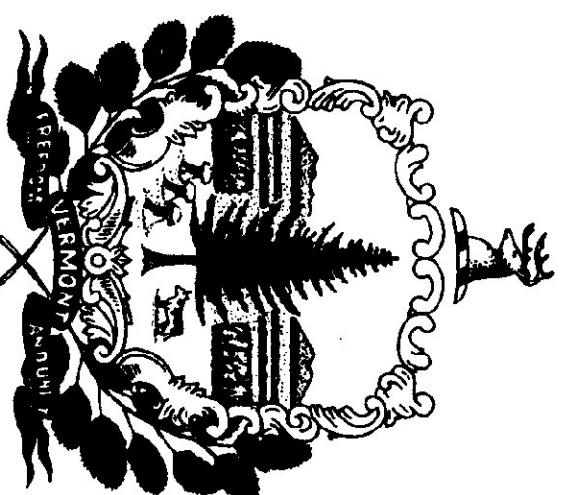

**GOVERNOR HOWARD DEAN, M.D.**

**AGENCY OF TRANSPORTATION  
133 STATE STREET  
MONTPELIER, VERMONT 05602  
PATRICK J. GARAHAN, SECRETARY**

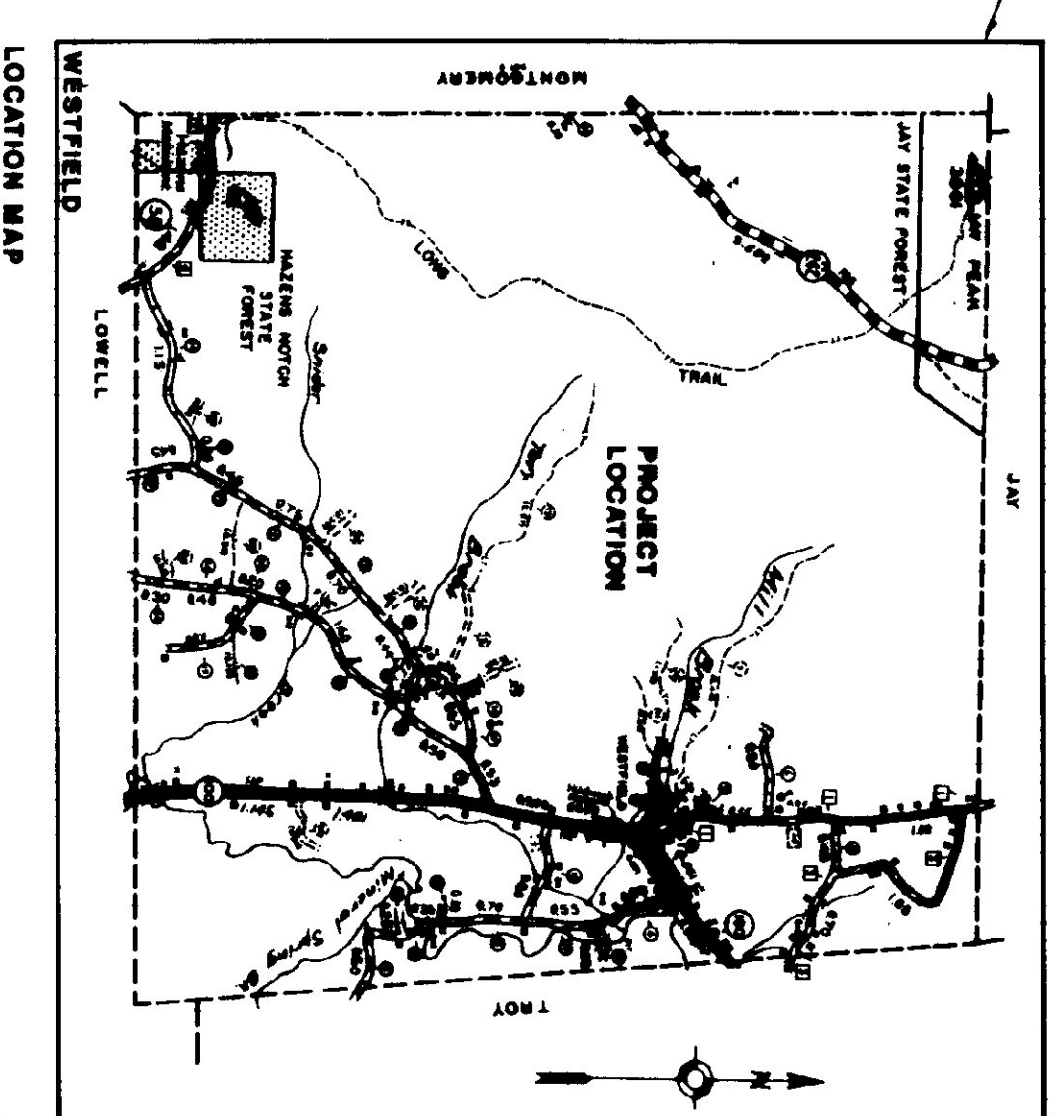
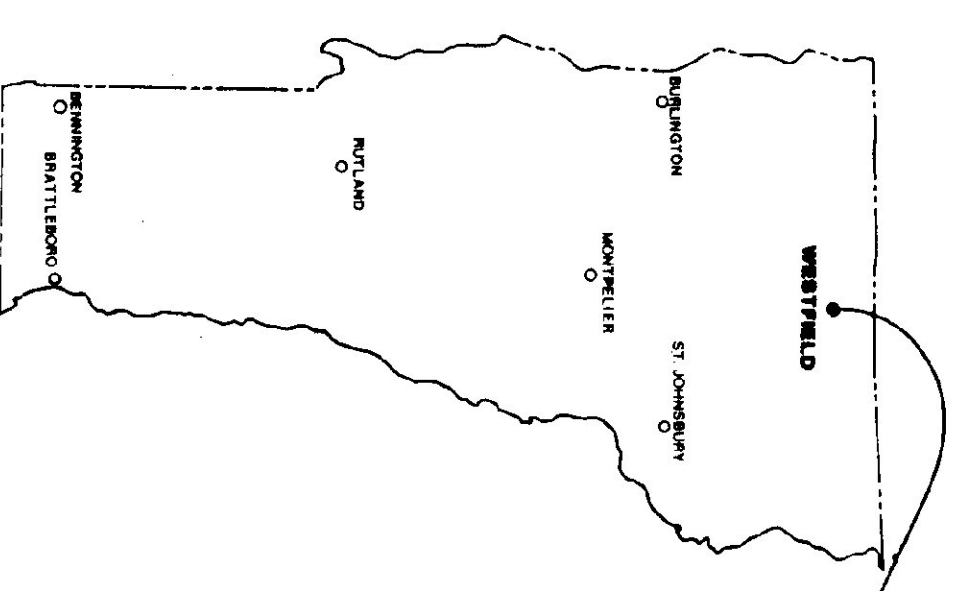

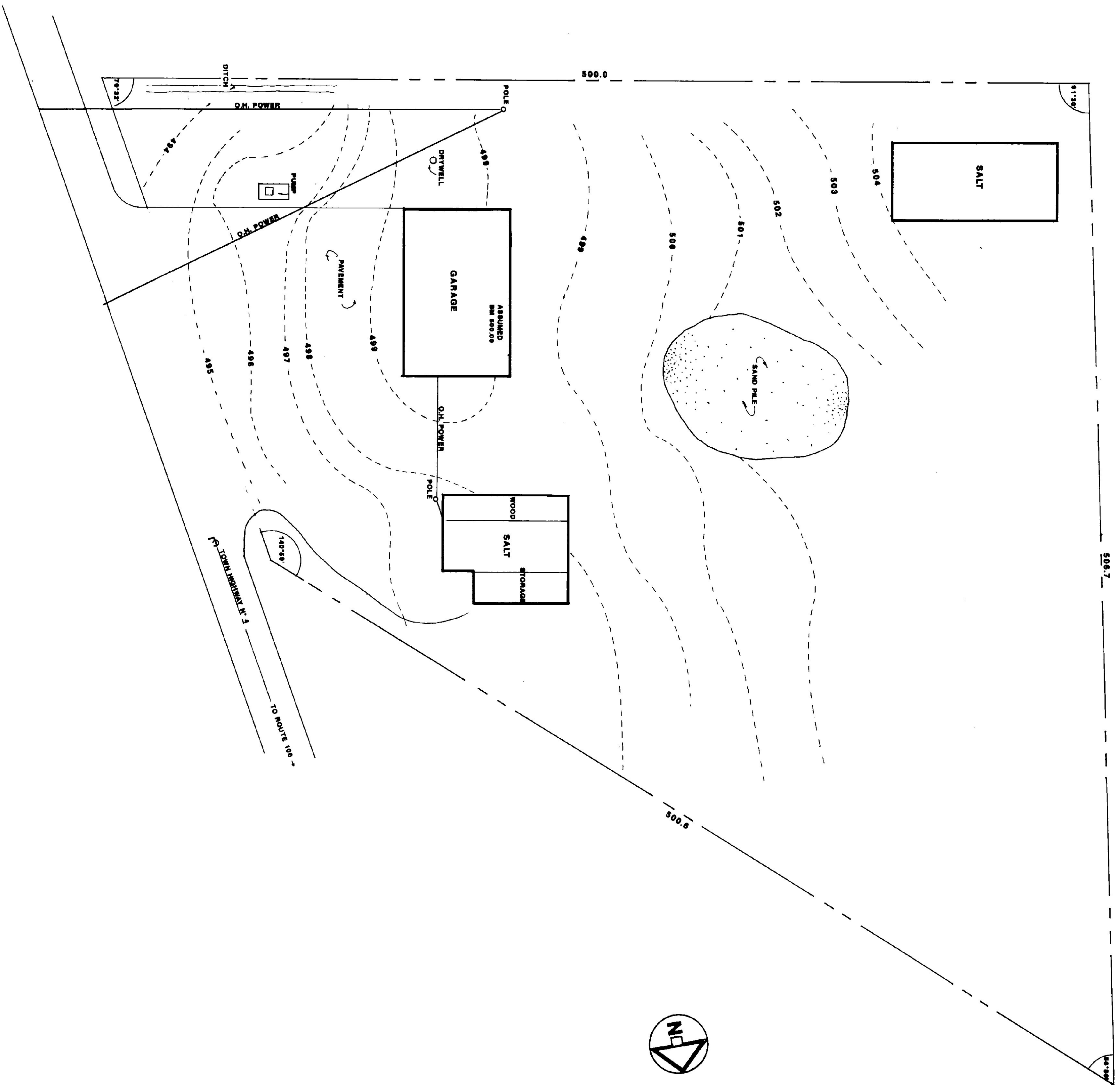

STATE OF VERMONT  
 DEPARTMENT OF STATE BUILDINGS  
 AGENCY OF ADMINISTRATION  
 VERMONT

**PROPOSED SHED LOCATION**  
 WESTFIELD A.O.T.

DATE: JAN 1984	SCALE: 1" = 30'	REVISIONS:	DWG. NO.:
DRAWN BY: S. MORNOGG	APPROVED BY:		OF