

FLOOR SLAB  
TYP. CONSTR. JT.  
LOCATE @ CENTER OF 56"-0 WALLS &  
AT 1/3 Pts. OF 85'-4 WALLS.

TYP SECTION THRU FNDN

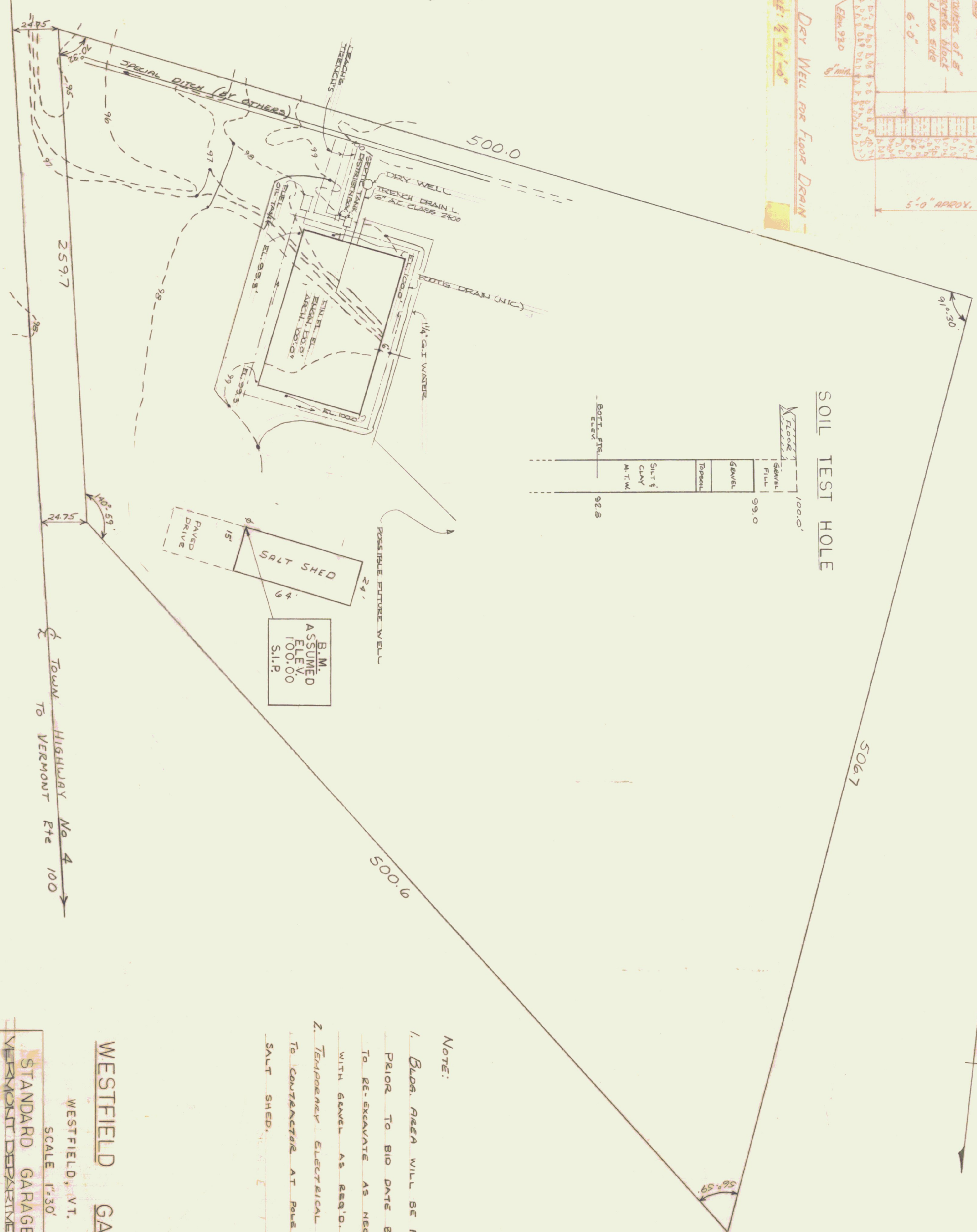

SOIL TEST HOLE

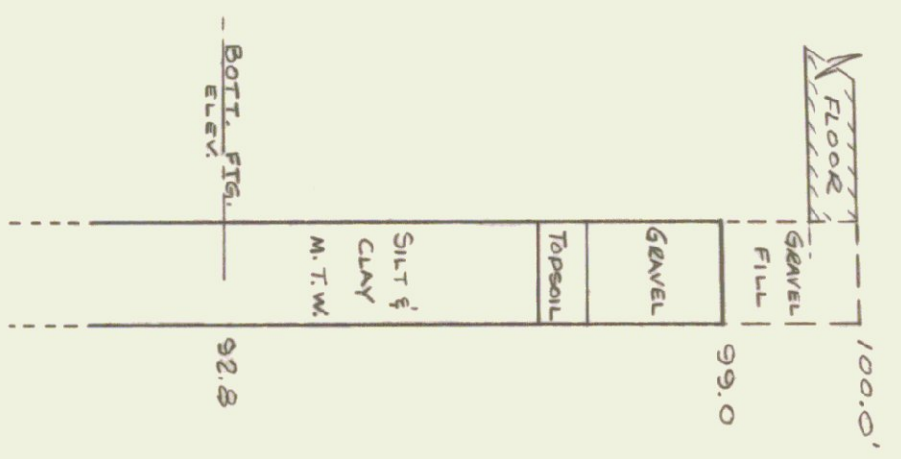

NOTE:

1. Bldg. AREA WILL BE FILLED TO EL. 100.0 PRIOR TO BID DATE BY OTHERS. CONTRACTOR TO RE-EXCAVATE AS NECESSARY & BACKFILL WITH GRAVEL AS REQ'D.
2. TEMPORARY ELECTRICAL POWER AVAILABLE TO CONTRACTOR AT POLE SHOWN NEAR SALT SHED.

WESTFIELD GARAGE

WESTFIELD, VT.  
SCALE 1"=30'

STANDARD GARAGE BUILDING FOR  
VERMONT DEPARTMENT OF HIGHWAYS

NO. 3 WESTFIELD	DATE	STATE BUILDINGS DIVISION	DRAWG NO.
	11/27/58	DEPT OF ADMINISTRATION	3-1
	DRAWN BY	MONTPELIER	VERMONT





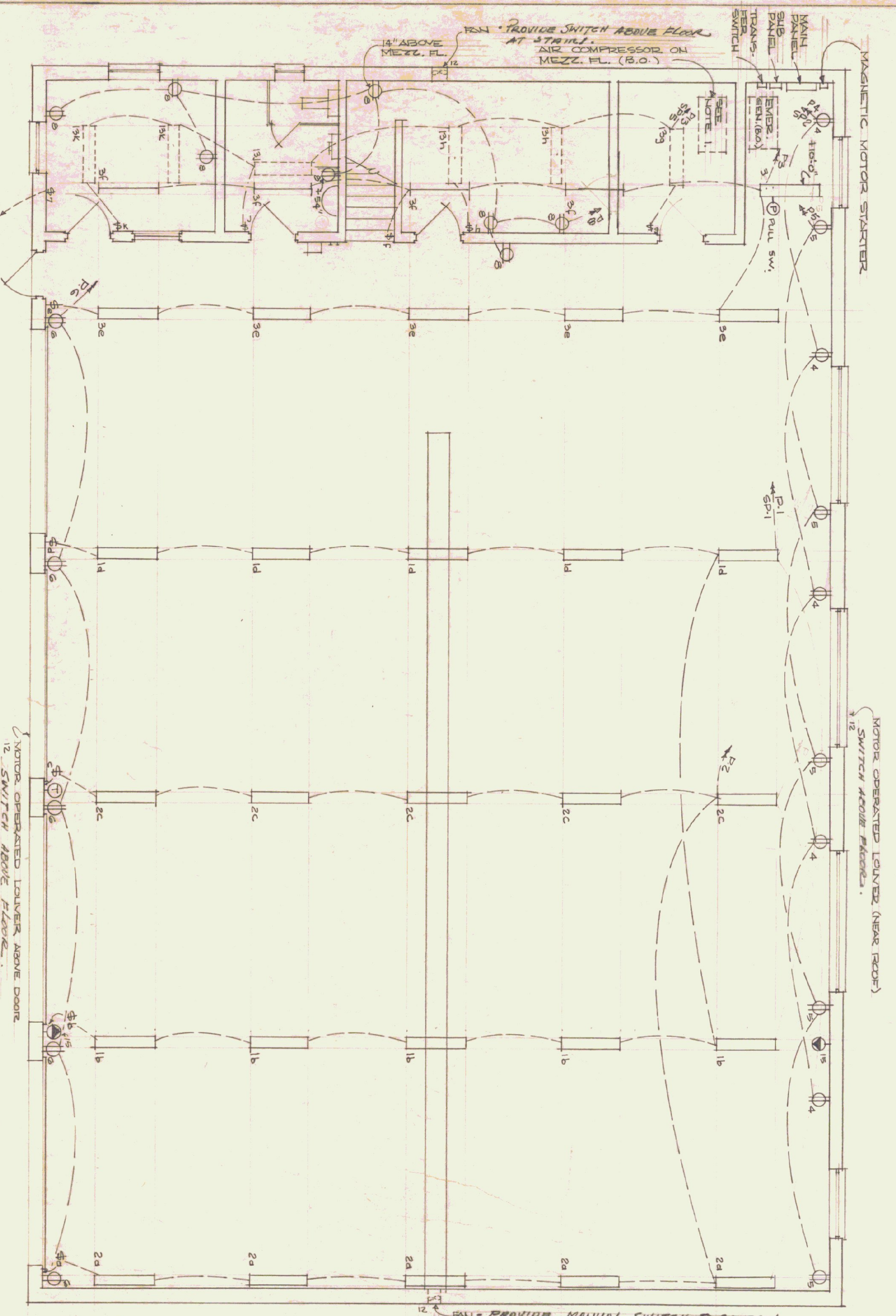

ELECTRICAL FLOOR PLAN (REVERSE)

NOTES:  
 1. SWITCH OPERATED COUNTER (NEAR REAR)  
 2. MOTOR OPERATED LOWER ABOVE DOOR  
 3. TO GAS PUMP

- NOTES:
- 1. SWITCH OPERATED COUNTER - 20-TEC-2-409 (MOUNT ON BOT. OF JOST)
  - 2. MOTOR OPERATED LOWER ABOVE DOOR (MOUNT ON BOT. OF JOST)
  - 3. SWITCH OPERATED LOWER ABOVE DOOR (MOUNT ON BOT. OF JOST)
  - 4. CONNECT TO CIRCUIT 12 (INDICATES THERMOSTAT)
  - 5. 1000 AMP WELDER OUTLET
  - 6. RUN 1" CONDUIT FROM MAIN PANEL THRU MOTOR STARTER TO WALL AT AIR COMPRESSOR

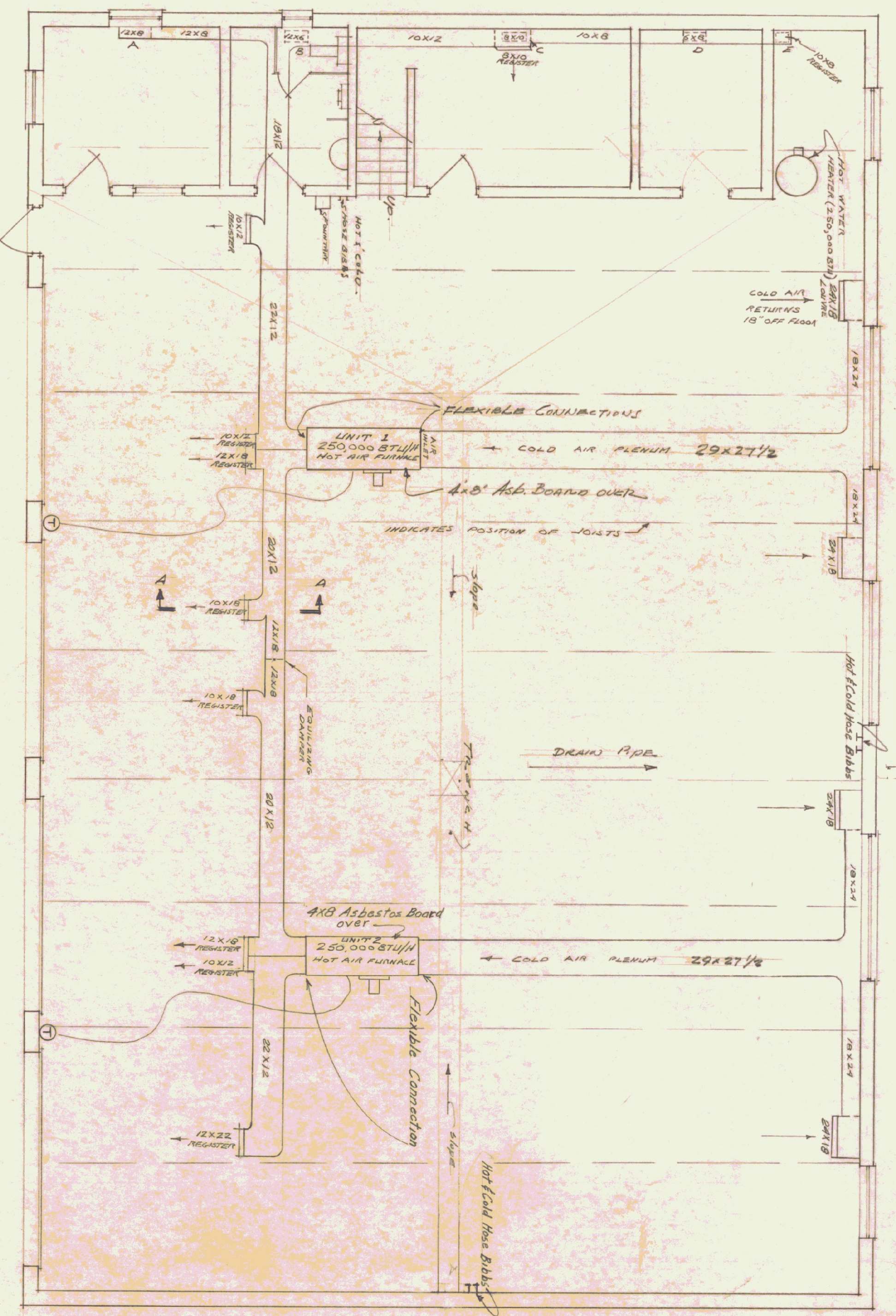

MECHANICAL FLOOR PLAN

NOTES:  
 1. INDICATES THERMOSTAT  
 2. UNIT 1 250,000 BTU/H HOT AIR FURNACE  
 3. UNIT 2 250,000 BTU/H HOT AIR FURNACE

- NOTES:
- 1. INDICATES THERMOSTAT
  - 2. UNIT 1 250,000 BTU/H HOT AIR FURNACE
  - 3. UNIT 2 250,000 BTU/H HOT AIR FURNACE
  - 4. COULK CONTROL JOINT OF WALL BEFORE INSTALLATION OF WALL DUCTS
  - 5. ALL DUCTS ARE PAINTED
  - 6. HOT & COLD WATER PIPING TO BE 3/4" COMP. - THESE SCHEDULED
  - 7. HOT & COLD WATER PIPING TO BE 3/4" COMP. - THESE SCHEDULED



TYPICAL SECTION A-A  
 All Ducts Facings Doors.

DATE	WORK	BY	REVISION
MAY 21, 1926	STATE BUILDINGS DIVISION	MONTBELIER	2-4
STANDARD GARAGE BUILDING FOR VERMONT DEPARTMENT OF HIGHWAYS			
NO. [FOOTING BAYS]			
REVISIONS:			
Rev. 2	5/1/27	Interchanging Out. Sizes & Notes	
Rev. 1	8/1/26	Fan switches added	