

To Jeff
Br. 105

Rte 114

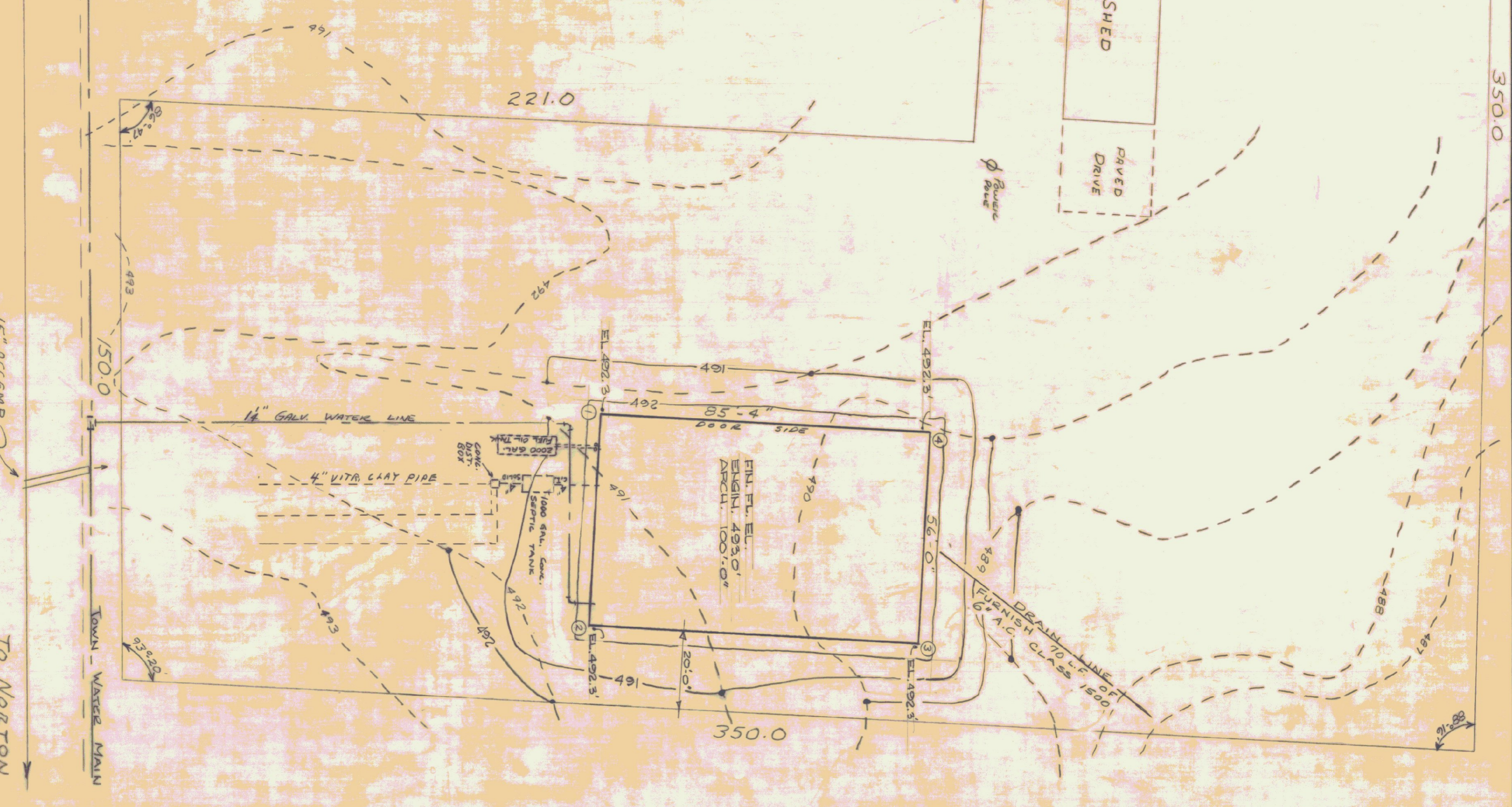

SOIL TEST HOLES
(Not to Scale)

NOTE: MIN. DEPTH 6'-0\"/>

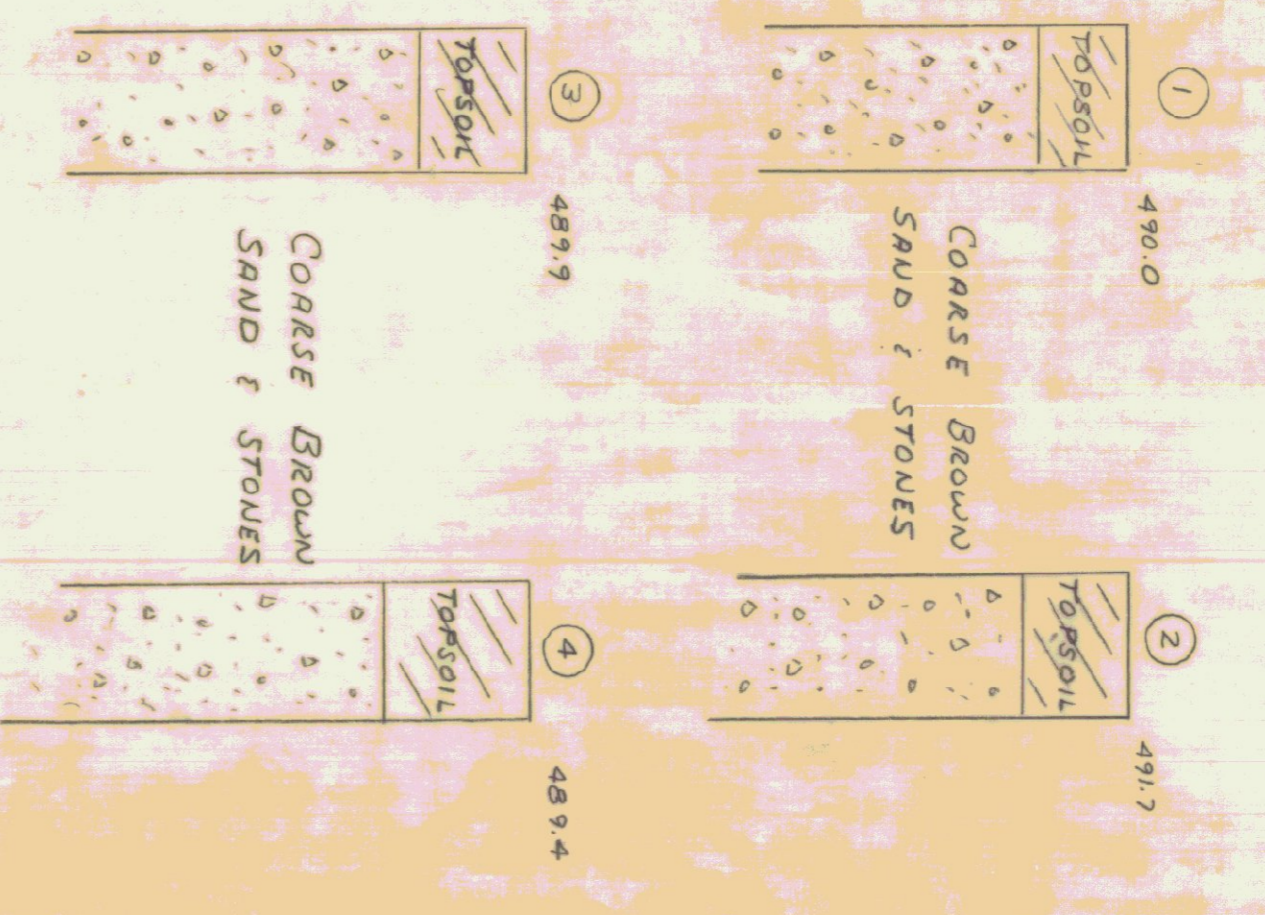

NOTE:

1. BLDG. AREA WILL BE FILLED TO ELEV. 493.0 PRIOR TO BID DATE BY OTHERS. CONTRACTOR TO RE-EXCAVATE AS NECESSARY & BACKFILL W/ GRAVEL AS REQ'D.
2. TEMPORARY ELECTRICAL POWER AVAILABLE TO CONTRACTOR AT POLE SHOWN NEAR SALT SHED.

ISLAND

STANDARD/BAYGARAGE BUILDING FOR
VERMONT DEPARTMENT OF HIGHWAYS
ISLAND POND

DATE	STATE BUILDINGS DIVISION	Drawg No
01/1/69	DEPT OF ADMINISTRATION	2-1
DRAWN BY	MONTPELLIER	
R.W.H.	VERMONT	

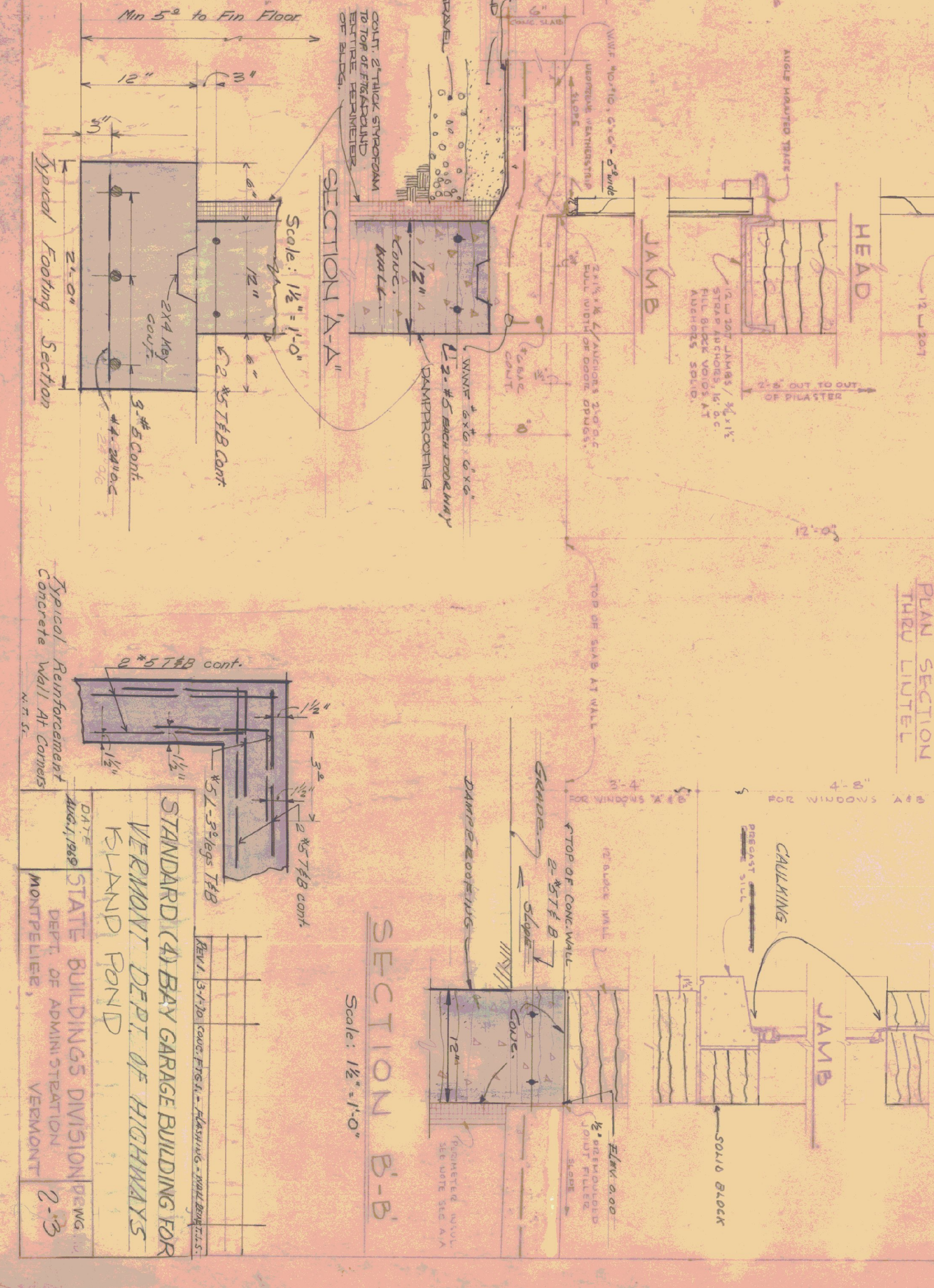
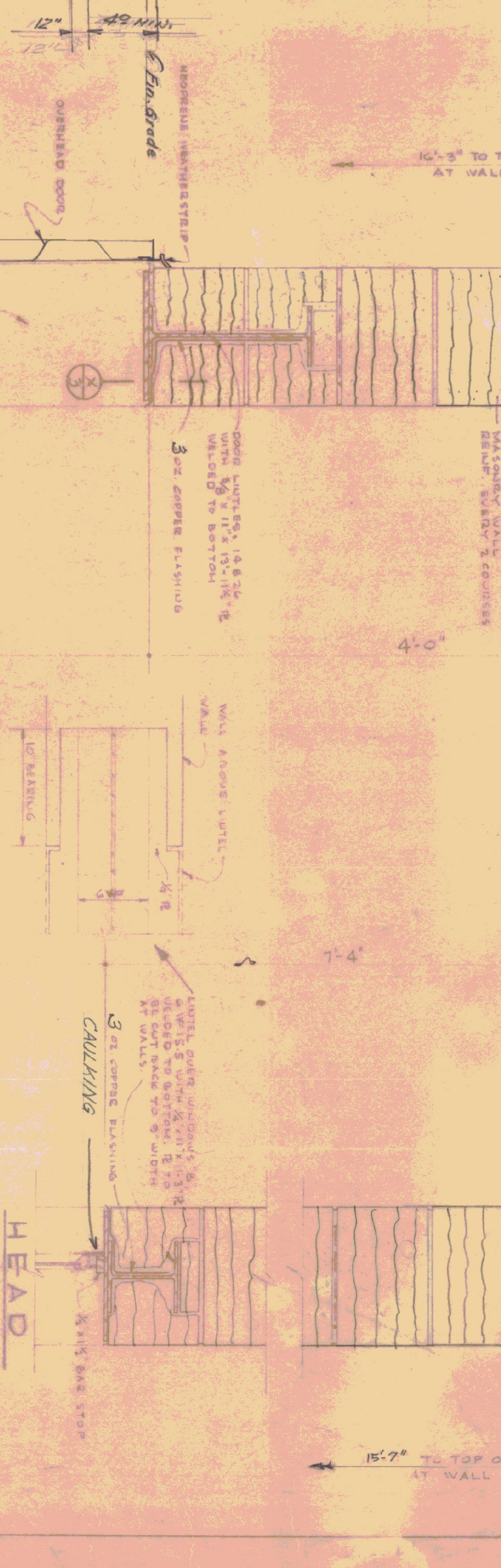
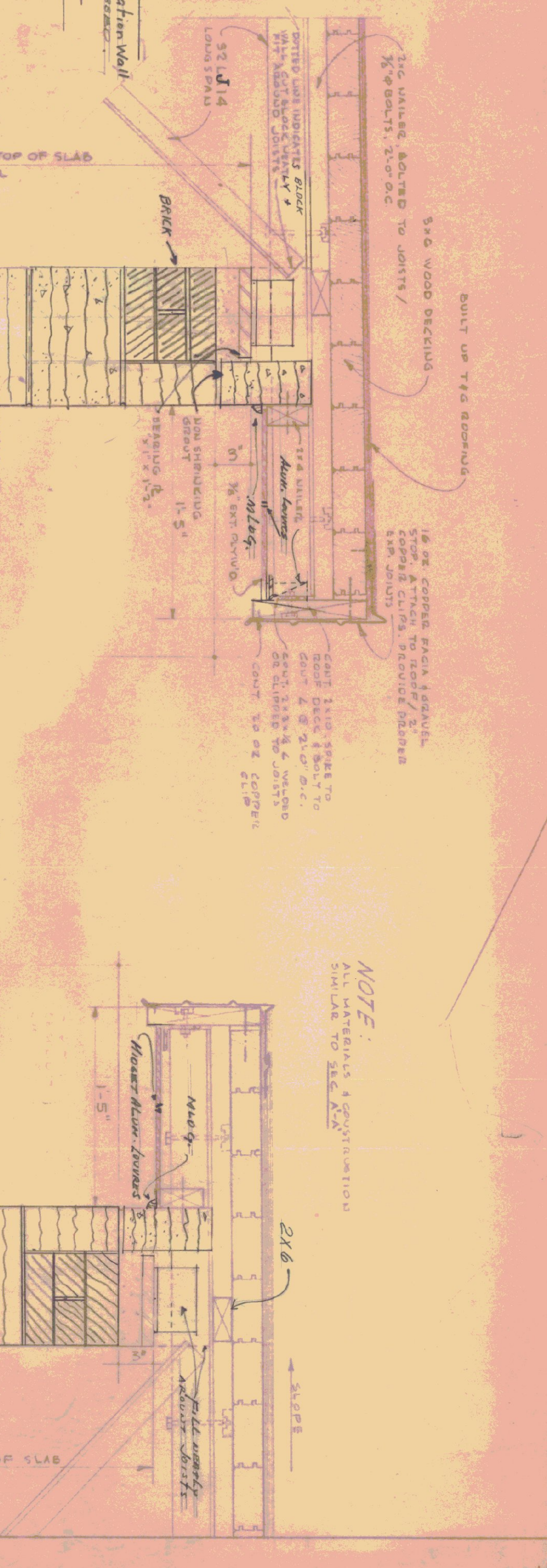
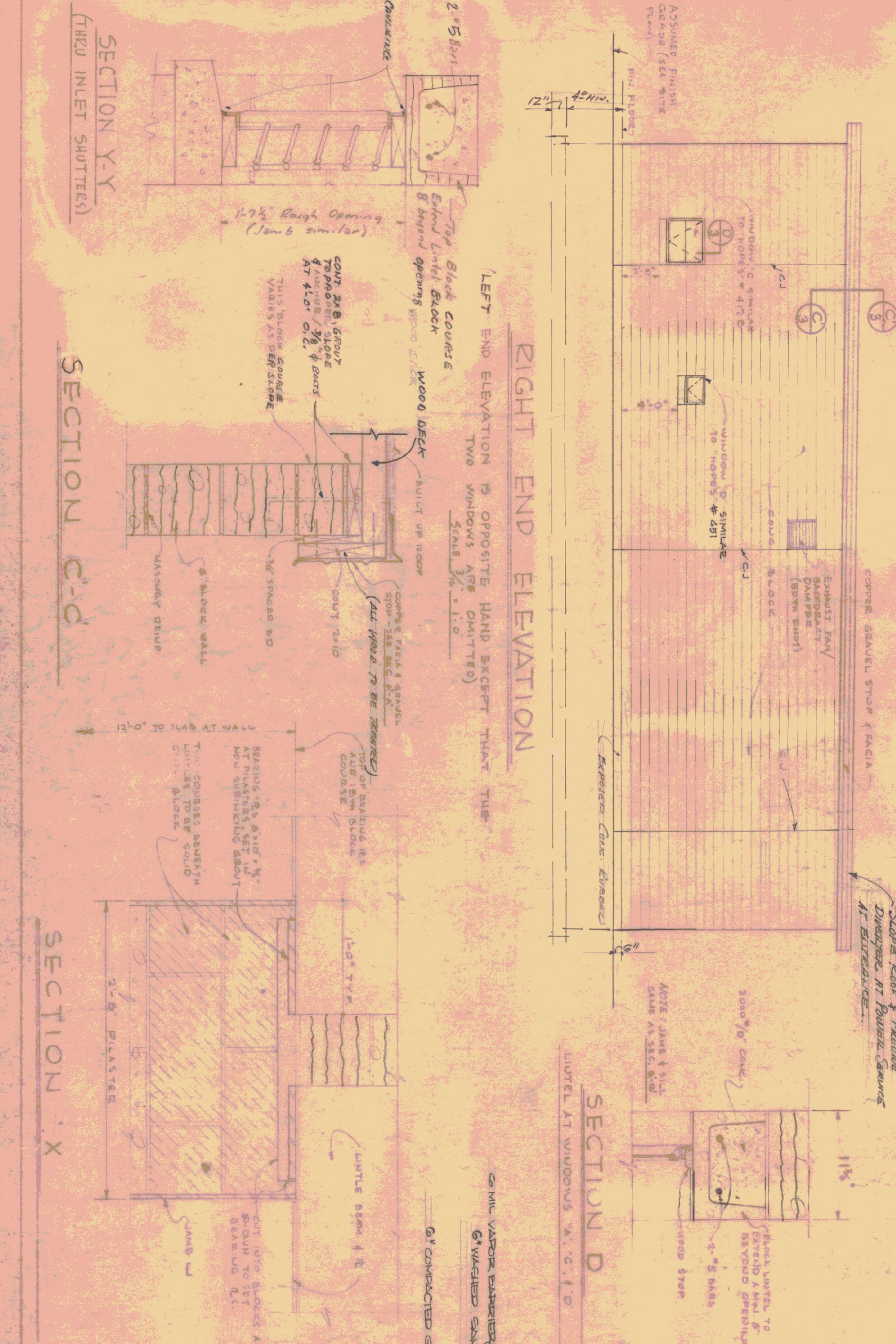
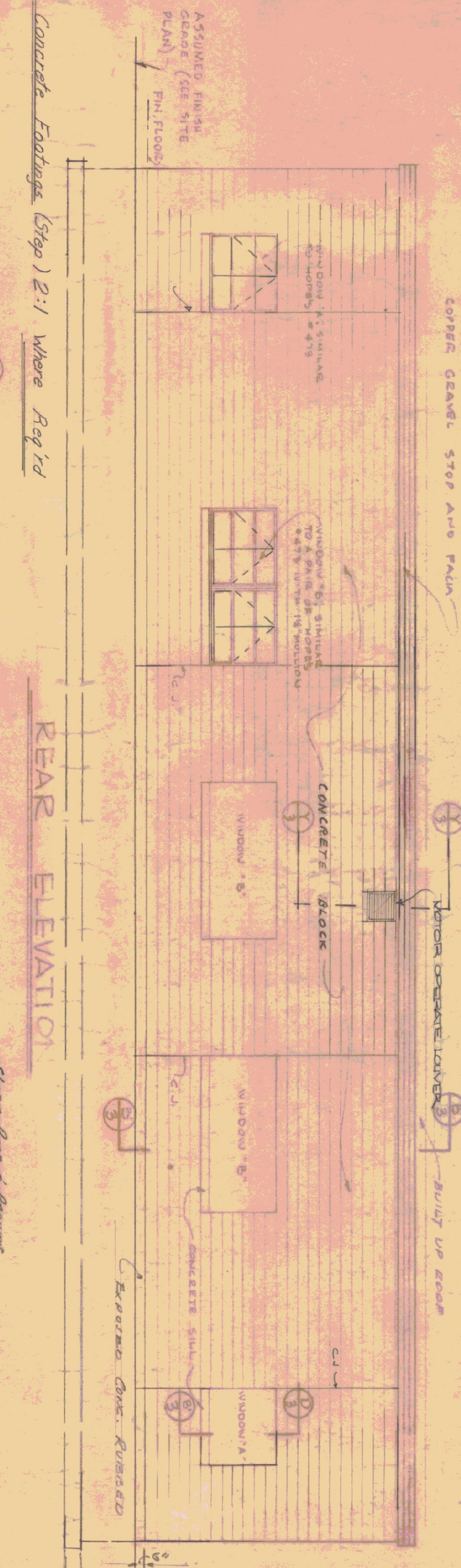
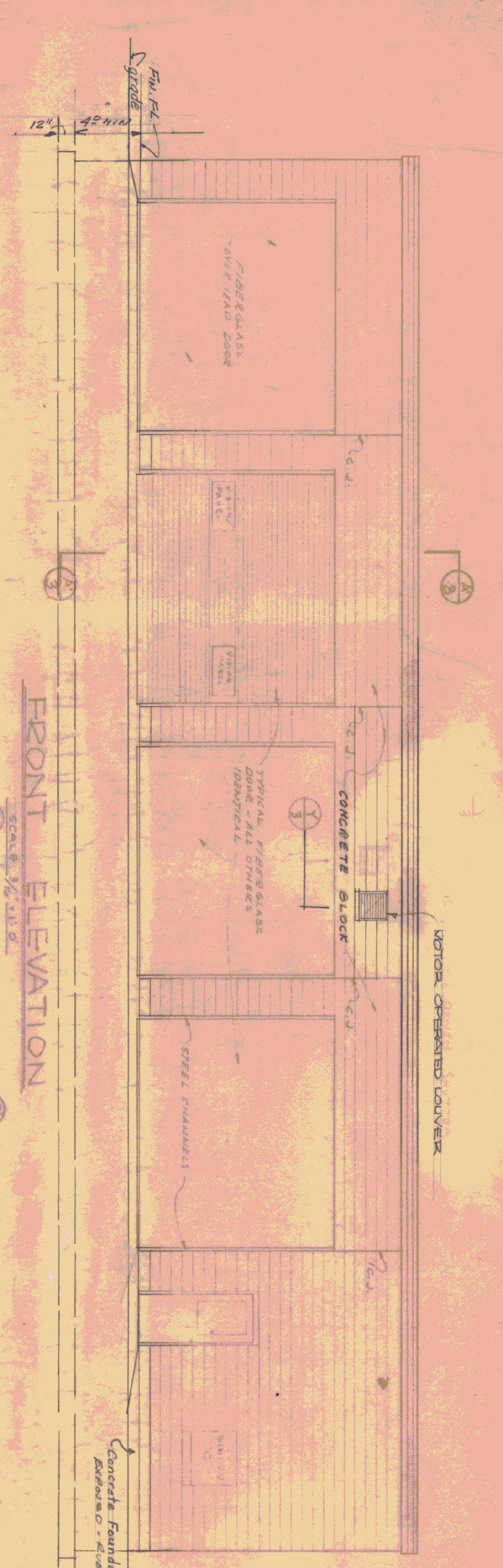

NOTE: ALL MATERIALS & CONSTRUCTION SIMILAR TO SEC. A-A

DATE: _____

DESIGNED BY: _____

CHECKED BY: _____

STATE BUILDINGS DIVISION

DEPT. OF ADMINISTRATION

MONTPELIER, VERMONT

PROJECT: STANDARD (4) BAY GARAGE BUILDING FOR VERMONT DEPT. OF HIGHWAYS ISLAND FOND

DRAWING NO. 2-3

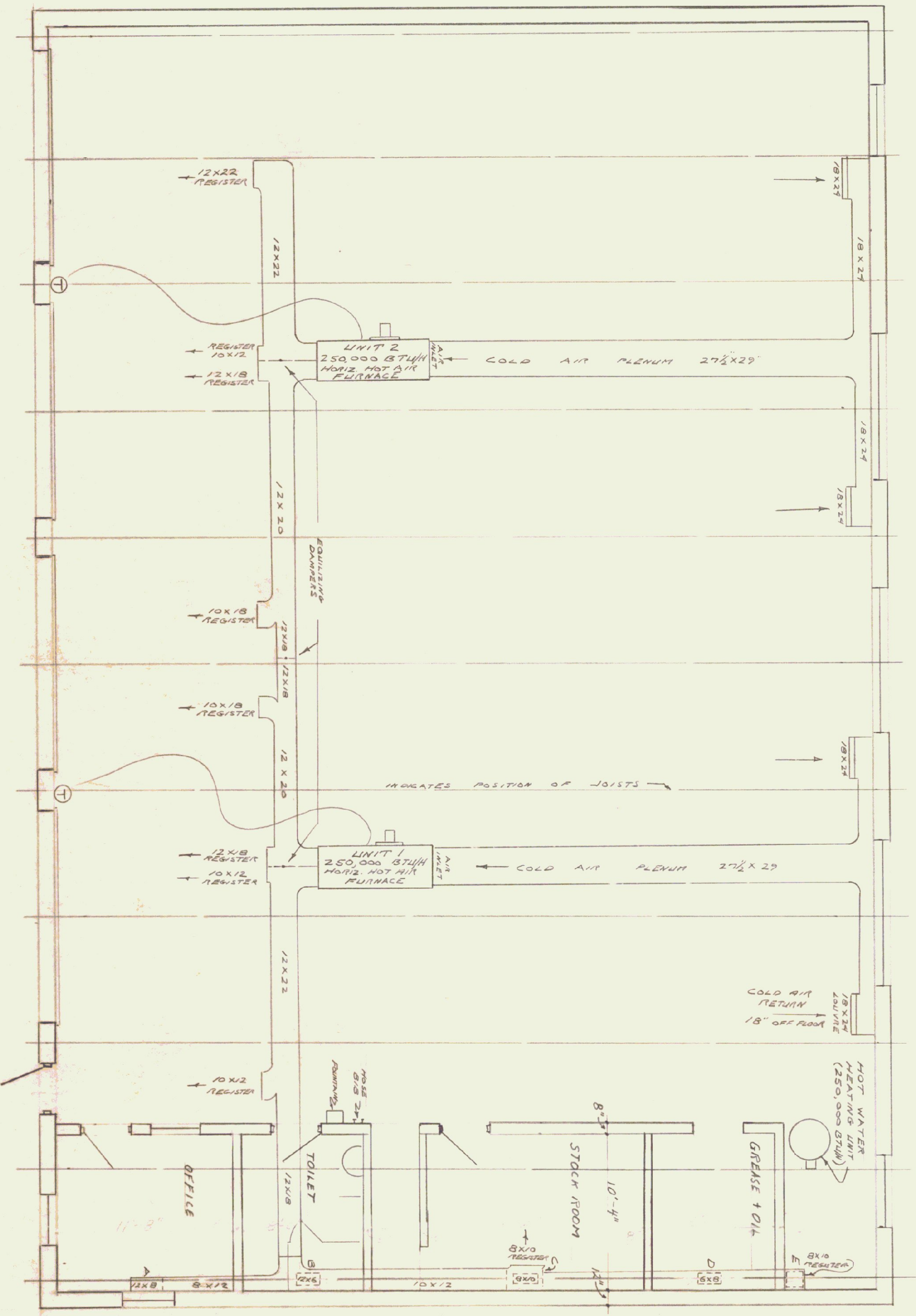

MECHANICAL FLOOR PLAN
 SCALE: 3/16" = 1'-0"

- NOTES:
 1. A, B, C, D, E INDICATE AIR SUPPLY
 DUCTS TO 4 ROOMS & MECH AREA
 SIZED SUFFICIENT TO SUPPLY INDICATED
 REGISTERS
 2. (T) INDICATES THE RHO STAT. w/ MENSURE ACTIVATION,
 RANGE: 50° - 90°

HEATING

STANDARD (4) BAY GARAGE BUILDING FOR VERMONT DEPARTMENT OF HIGHWAYS	
DATE	STATE BUILDINGS DIVISION DEPT. OF ADMINISTRATION MONTPELIER VERMONT
DATE	DRAWING NO 2-5