

TYPICAL SECTION THRU FOUNDATION

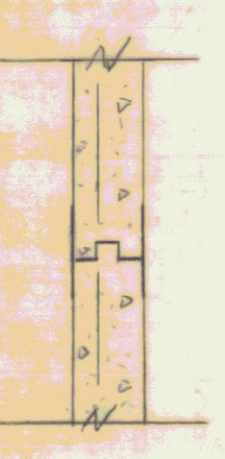

TYPICAL FLOOR CONSTRUCTION JOINT

(locate at center of 56'-0" walls & at 1/3 points of 85'-4" walls)

To Jeff
Rt 105

Rte 114

15" ACCGMP

TO NORTON

TOWN WATER MAIN

RR MANHOLE
GM ASSMD 500-00

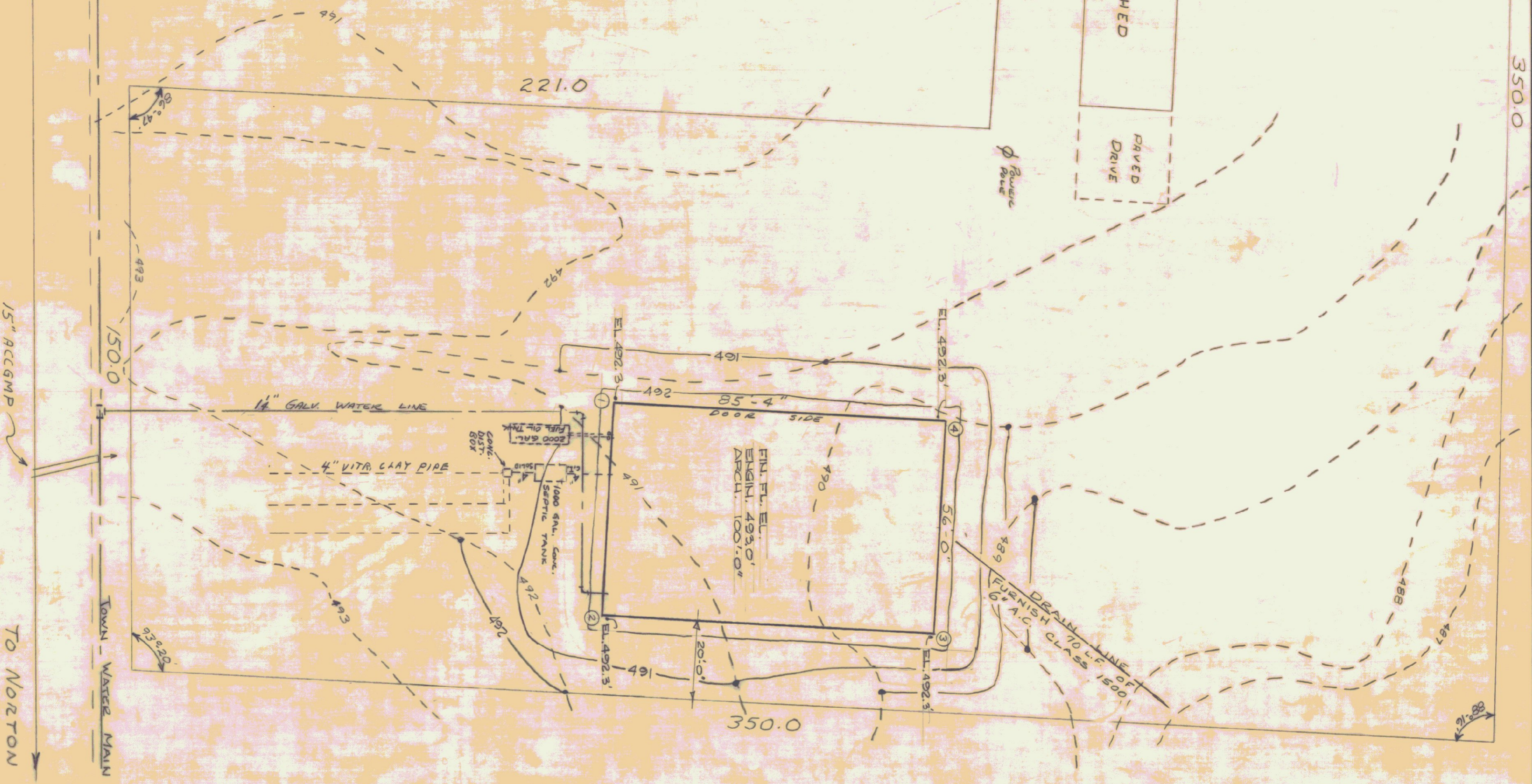

SOIL TEST HOLES

(NOT TO SCALE)

NOTE: MIN. DEPTH 6'-0" SAND & STONES IN ALL HOLES

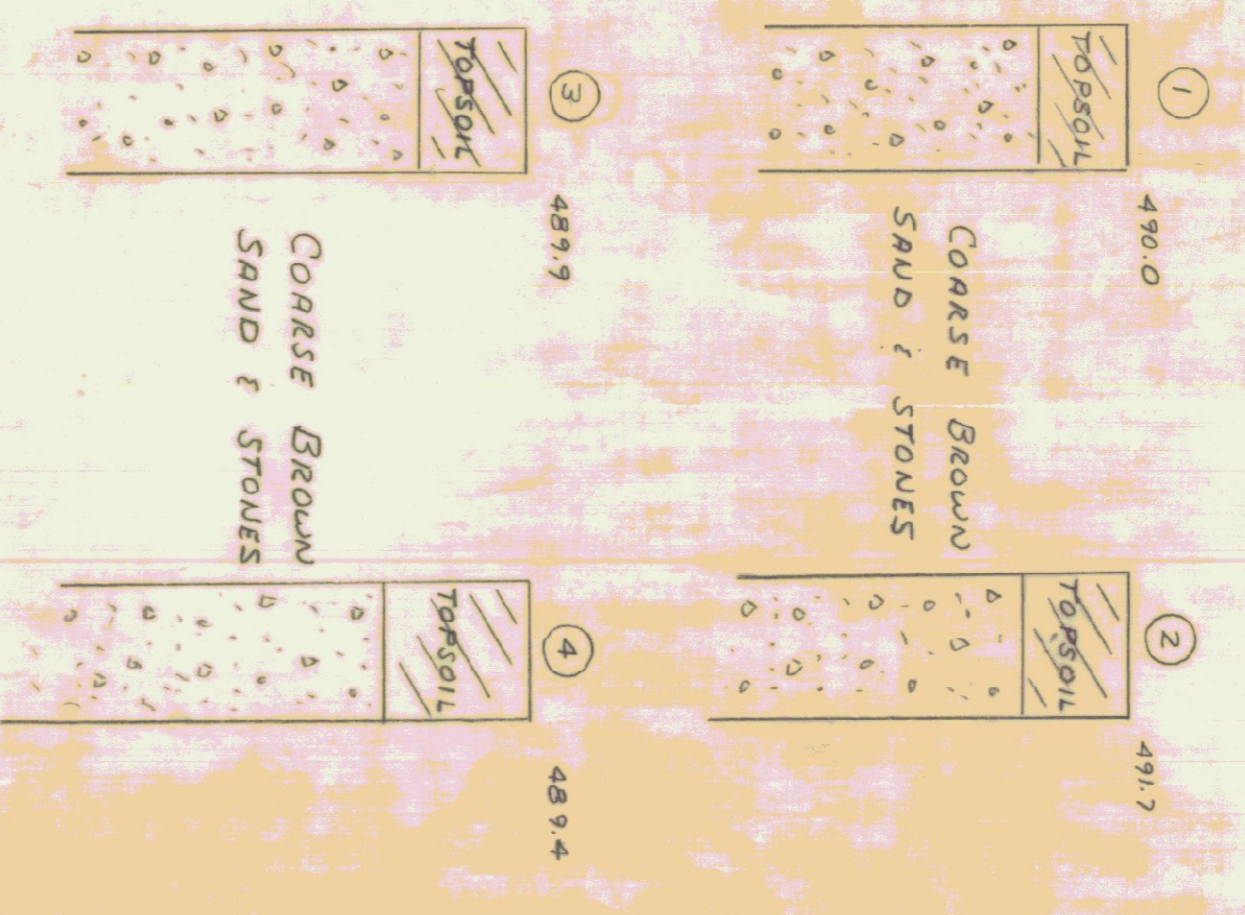

NOTE:

1. BLDG. AREA WILL BE FILLED TO ELEV. 493.0 PRIOR TO BID DATE BY OTHERS. CONTRACTOR TO RE-EXCAVATE AS NECESSARY & BACKFILL W/ GRAVEL AS REQ'D.
2. TEMPORARY ELECTRICAL POWER AVAILABLE TO CONTRACTOR AT POLE SHOWN NEAR SALT SHED.

DATE	STATE BUILDINGS DIVISION	DRAWING No
01/1/69	DEPT OF ADMINISTRATION	2-1
DRAWN BY	MONTPELLIER	
R.W.H.	VERMONT	

STANDARD/BAYGARAGE BUILDING FOR ISLAND POND
VERMONT DEPARTMENT OF HIGHWAYS

ISLAND POND