

1 WEST ELEVATION  
SCALE: 1/8" = 1'-0"

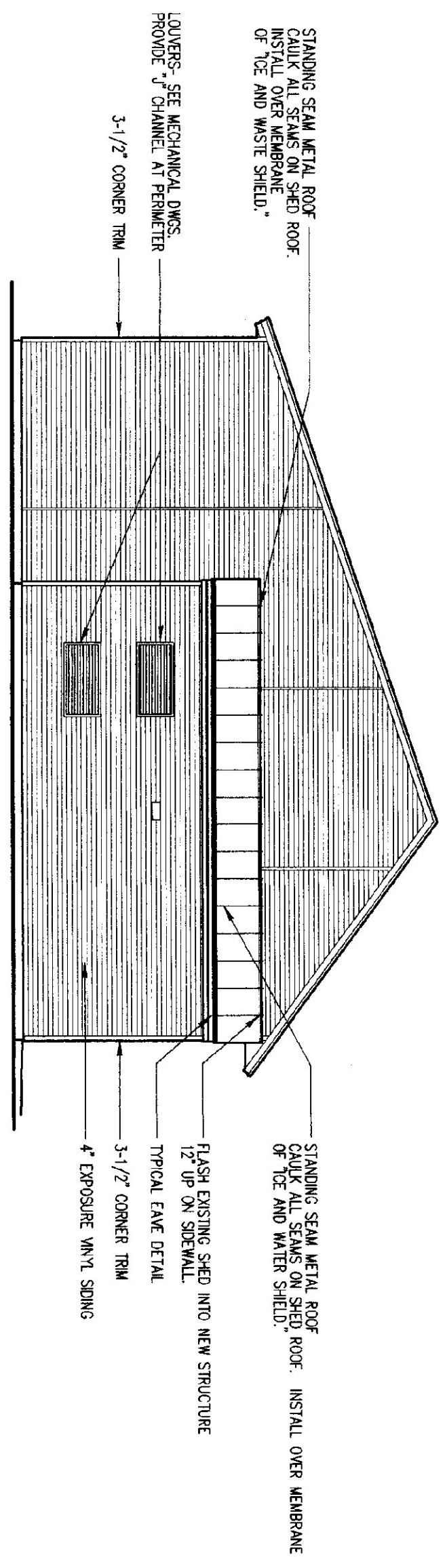

2 SOUTH ELEVATION  
SCALE: 1/8" = 1'-0"

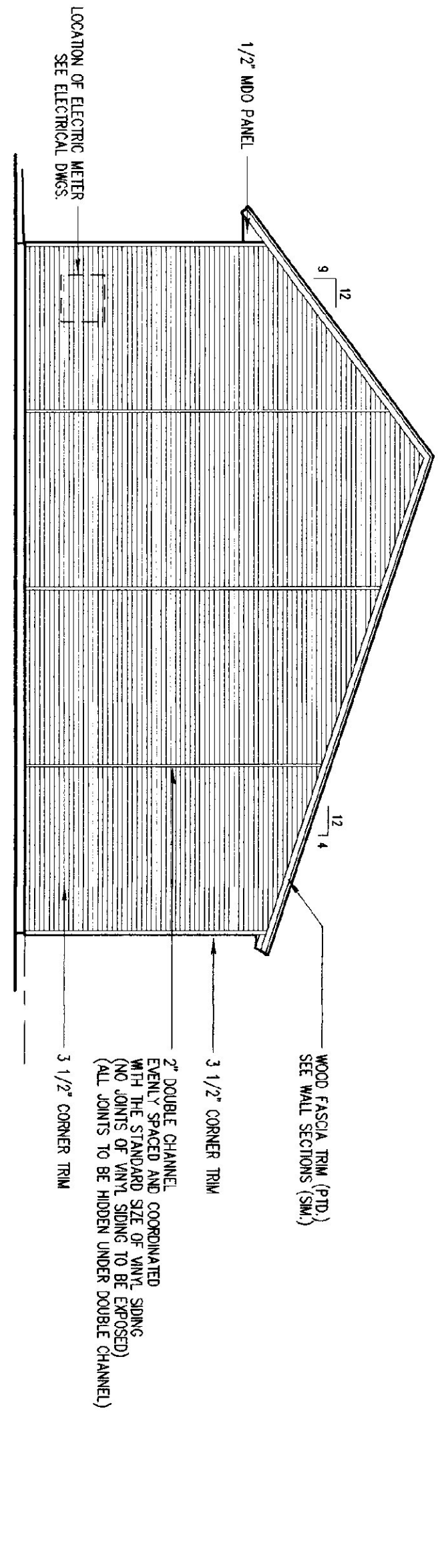

3 NORTH ELEVATION  
SCALE: 1/8" = 1'-0"

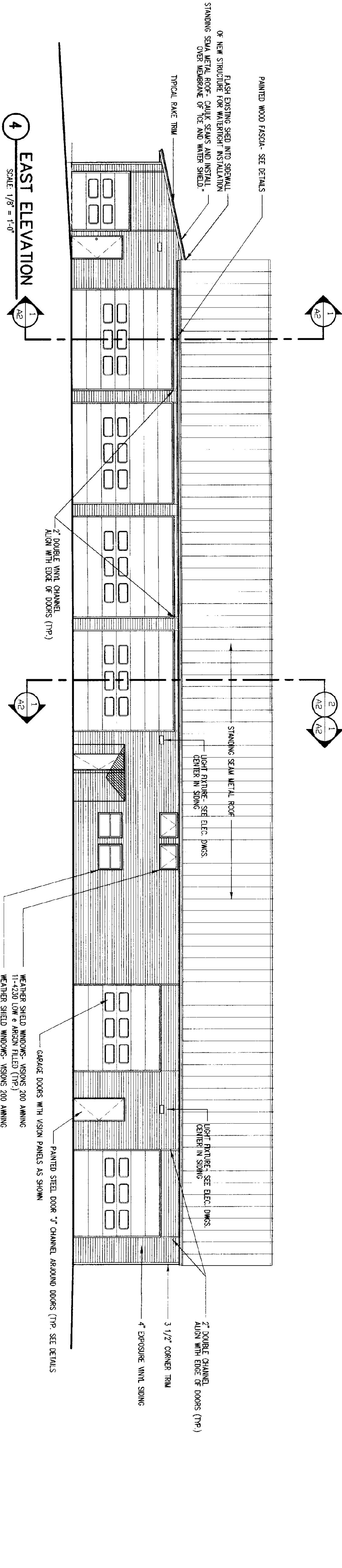

4 EAST ELEVATION  
SCALE: 1/8" = 1'-0"

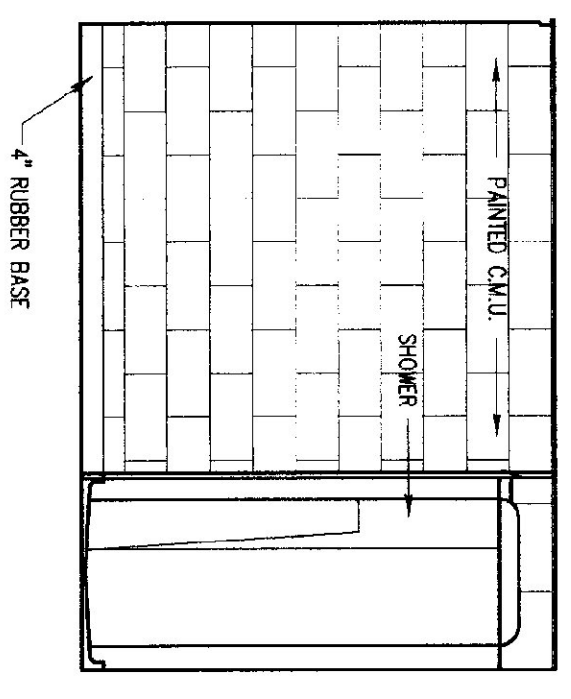

5 TOILET ELEVATION - NORTH  
3/8" = 1'-0"

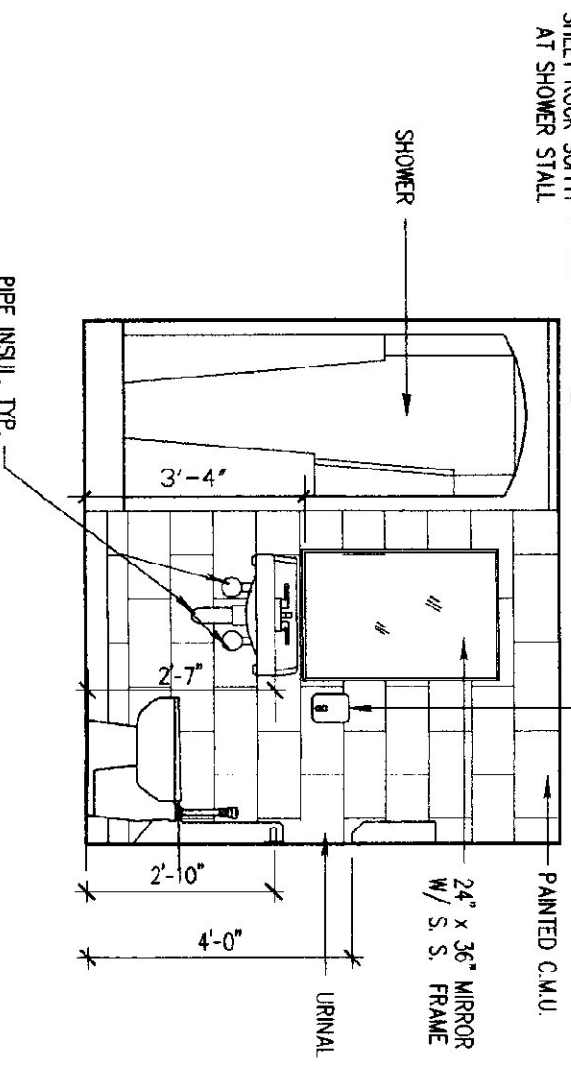

6 TOILET ELEVATION - EAST  
3/8" = 1'-0"

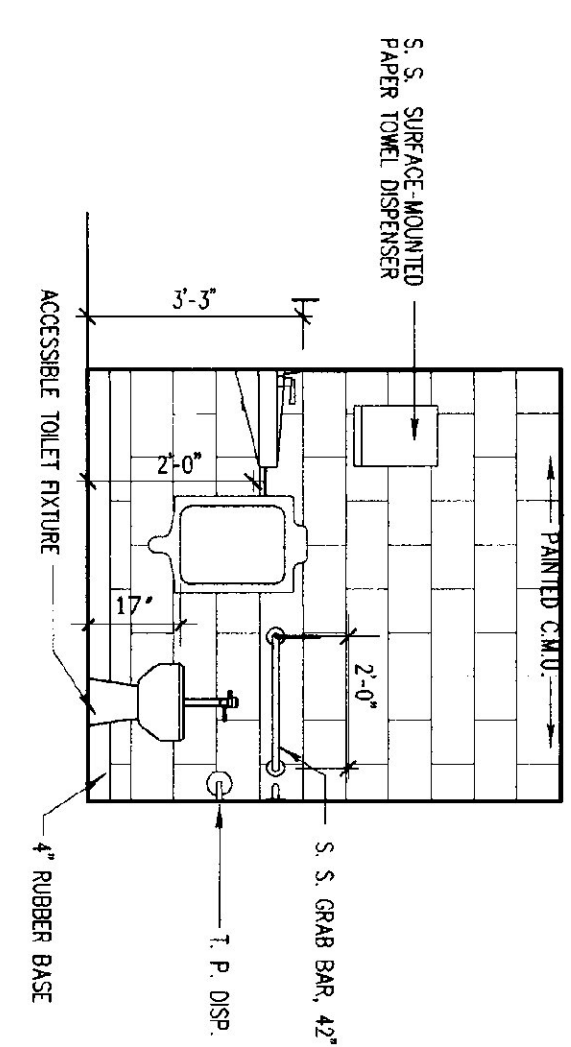

7 TOILET ELEVATION - SOUTH  
3/8" = 1'-0"

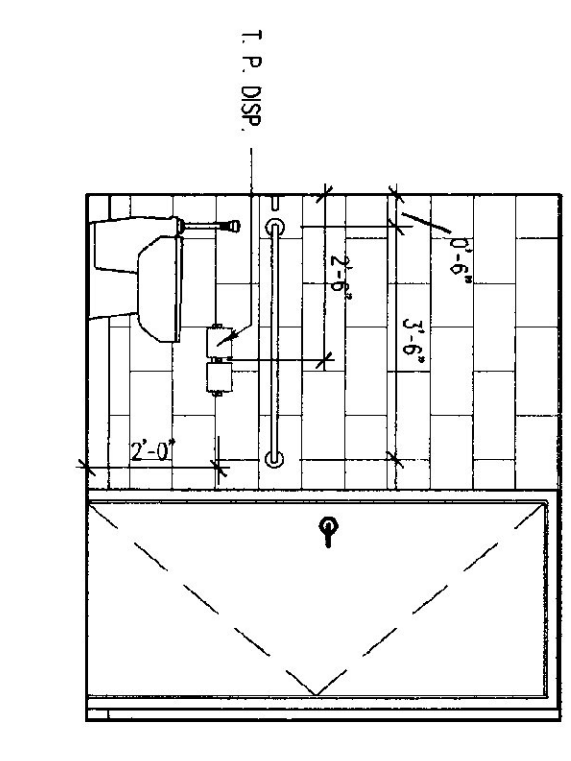

8 TOILET ELEVATION - SOUTH  
3/8" = 1'-0"

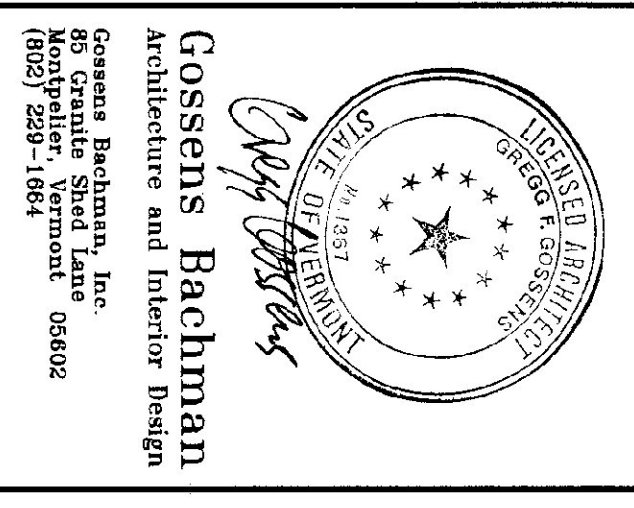

**Gossens Bachman**  
Architecture and Interior Design  
Gossens Bachman, Inc.  
85 Granite Street Lane 05602  
Montpelier, Vermont  
(802) 259-1804

Project Title:  
**STATE OF VERMONT DISTRICT NO. 9 SERVICE BUILDING**  
Derby, Vermont

Revisions:  
Job Number: A019  
File Name: A019BREV  
Drawn By: JAS/JAK  
Checked By: GG  
Scale: As Shown  
Date: AUGUST, 1997  
Sheet Title:  
**Elevations**