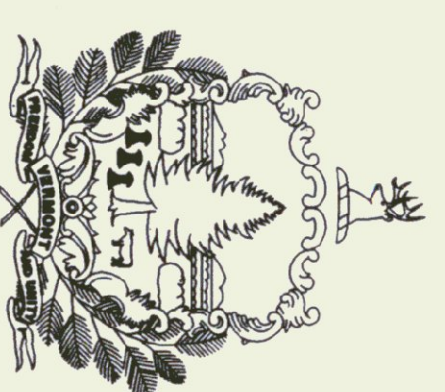

INDEX OF SHEETS

1	TITLE SHEET	
2	GENERAL NOTES & DETAILS	
3	SITE PLAN	
4	LOCATION AND BUILDING - 40' X 64' SALT SHED	
5	LOCATION AND BUILDING - 50' X 64' SALT SHED	
6	QUANTITY SHEET	

STANDARDS		
B-5	SLOPE GRADING, EMBANKMENTS, MUCK	06/01/94
D-3	TREATED GUTTERS	06/01/94
T-1	TEMPORARY EROSION CONTROL DETAILS	06/01/94
T-2	TEMPORARY EROSION CONTROL DETAILS	06/01/94

STATE OF VERMONT
 AGENCY OF TRANSPORTATION

 PROPOSED IMPROVEMENT
 CONSTRUCTION OF NEW
 SAND & SALT SHEDS
 TOWN OF CANAAN
 COUNTY OF ESSEX

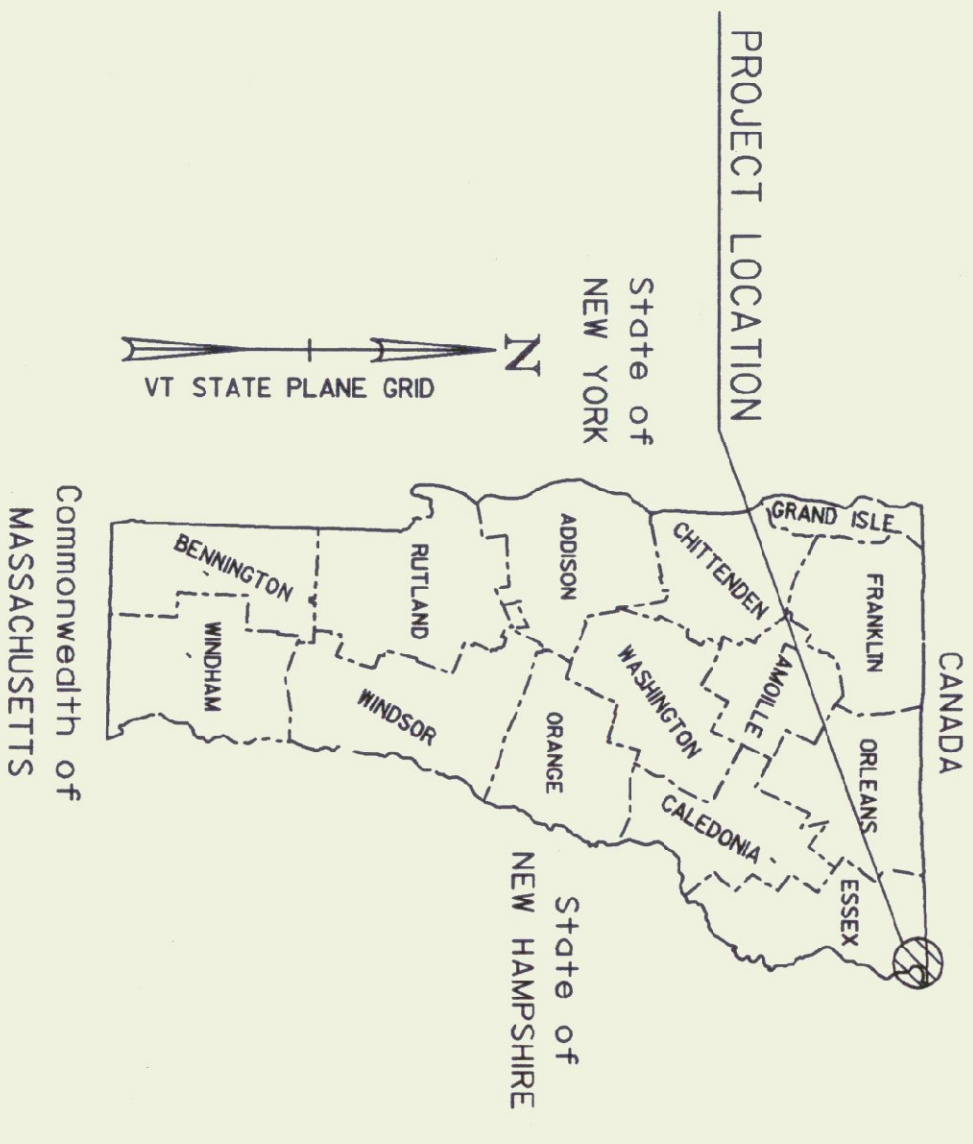
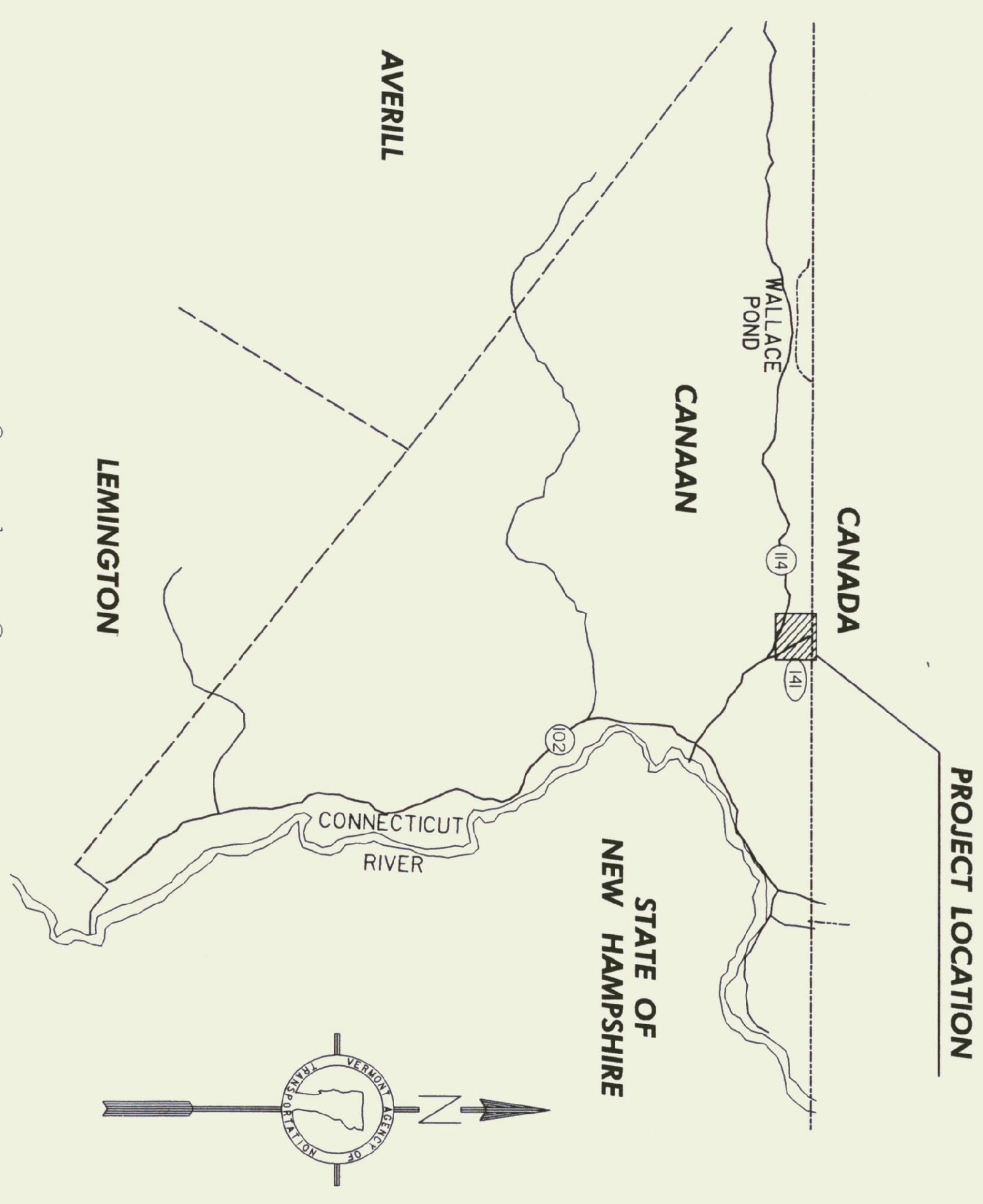
WORK TO BE PERFORMED UNDER THIS CONTRACT INCLUDES
 CONSTRUCTION OF NEW SAND & SALT SHEDS, SITE WORK,
 PAVING, DRAINAGE, LANDSCAPING, AND INCIDENTAL ITEMS.



THESE PLANS ARE SUBJECT TO SUCH ENGINEERING
 CHANGES AS MAY BE REQUIRED BY THE CHIEF ENGINEER.
 CONSTRUCTION IS TO BE CARRIED ON IN ACCORDANCE
 WITH THESE PLANS AND THE STANDARD SPECIFICATIONS
 FOR CONSTRUCTION DATED 1990, AS APPROVED BY THE
 FEDERAL HIGHWAY ADMINISTRATION ON MARCH 15, 1990
 FOR USE ON THIS PROJECT, INCLUDING ALL SUBSEQUENT
 REVISIONS AND SUCH REVISED SPECIFICATIONS AND
 SPECIAL PROVISIONS AS ARE INCORPORATED IN THESE
 PLANS.

APPROVED *David A. Quinn* DATE *9/10/98*
 DIRECTOR OF PROJECT DEVELOPMENT
 PROJECT *Canaan STP Salt (3) S*
 SHEET 1 OF 6 SHEETS

DATUM
 VERTICAL _____
 HORIZONTAL _____



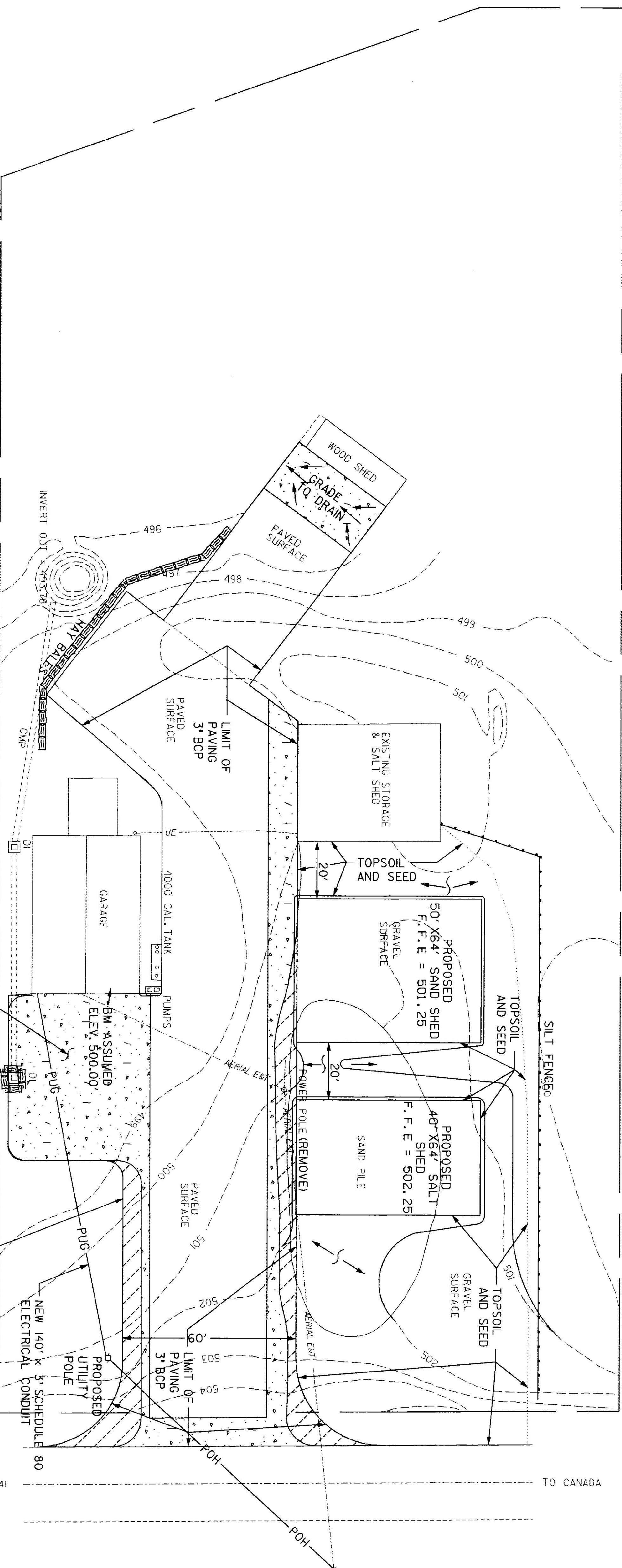

ALL FILL HATCHED AREAS:
REMOVE EXISTING PAVEMENT,
REGRADE, AND PAVE W/3" BCP.
SEE DETAIL B

CROSS HATCHED AREAS (TYP.)
ARE TO BE EXCAVATED
TO A DEPTH OF 3" MIN.
OR AS DIRECTED BY THE
RESIDENT ENGINEER. THE
EXCAVATED AREAS SHALL BE GRADED
W/CRUSHED GRAVEL FINE GRADED
AND PAVED W/3" BCP.
SEE DETAIL E.

LEGEND
POH - PROPOSED OVERHEAD
UTILITIES
PUG - PROPOSED UNDERGROUND
UTILITIES

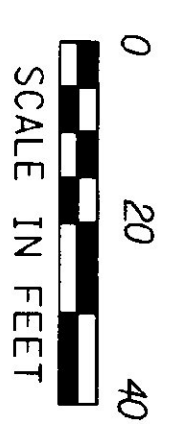

BASE PLAN CREATED FROM A
VAOT PLAN DATED DECEMBER
1993 ENTITLED "PROPOSED
SALT & SAND SHED CANAMAN A.O.T."

PROJECT:	CANAMAN SALT SHED	PROJECT NO. 1	STP SALT(3) S
DESIGN FILE NAME:	98210BDR.DGN	PLOT DATE:	\$\$\$DATE\$\$\$
IPARM FILE NAME:		SURVEY DATE:	7/98
SURVEYED BY:	J. WARNER	DRAWN BY:	T. LUTHER
SQUAD LEADER:		SHEET:	3 OF 6

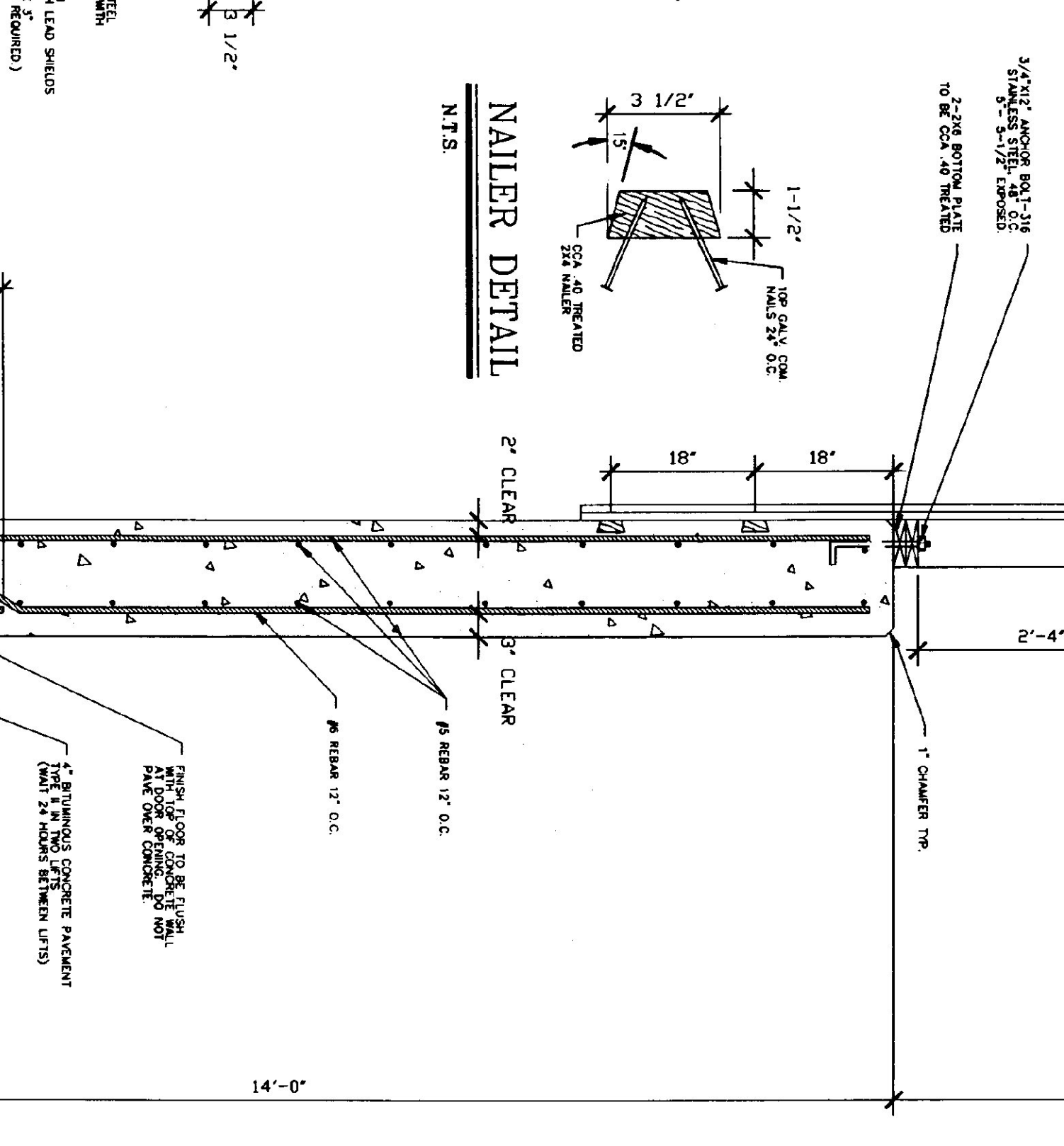
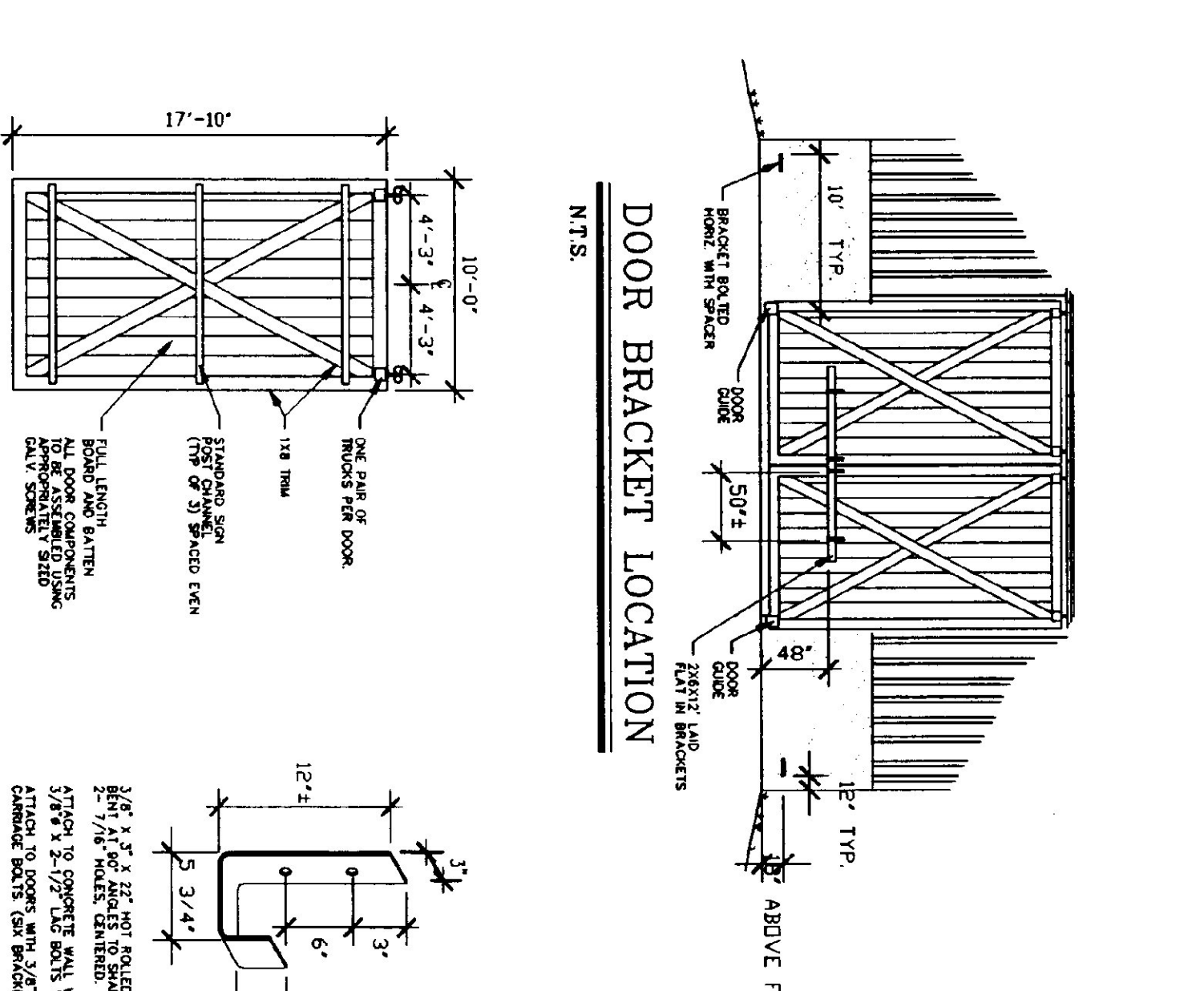
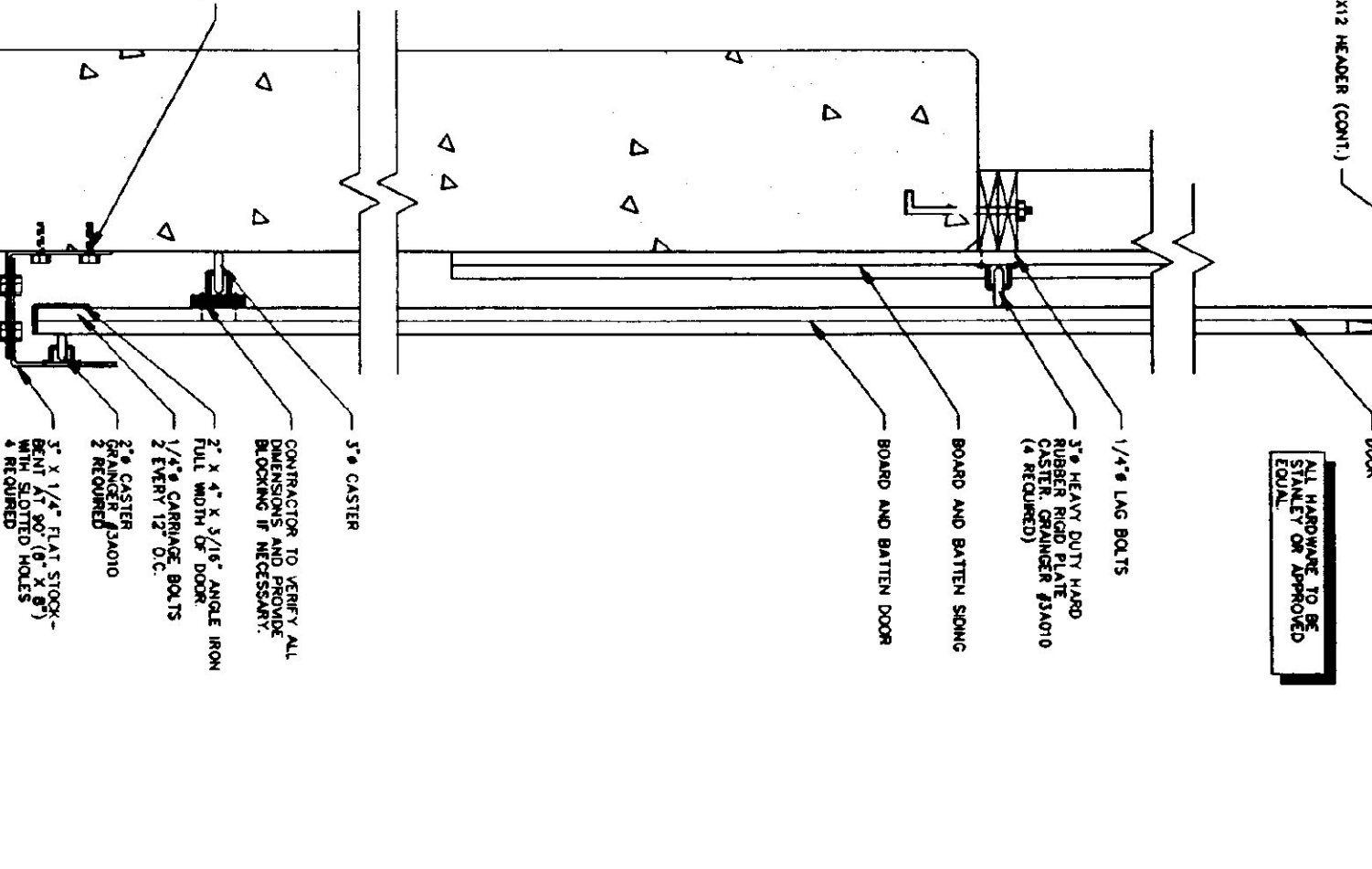
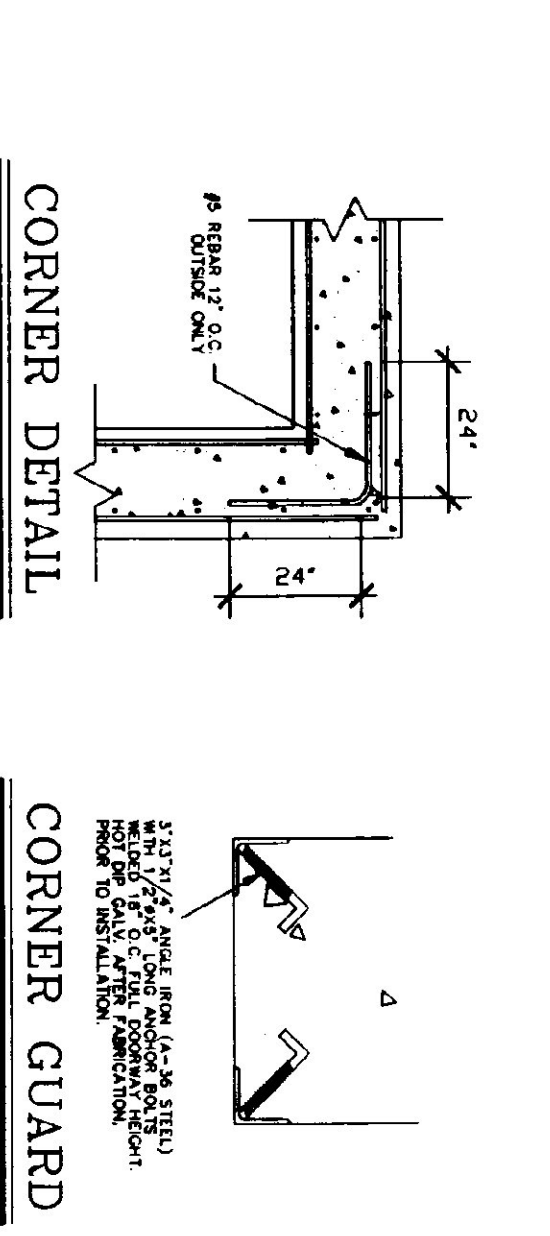
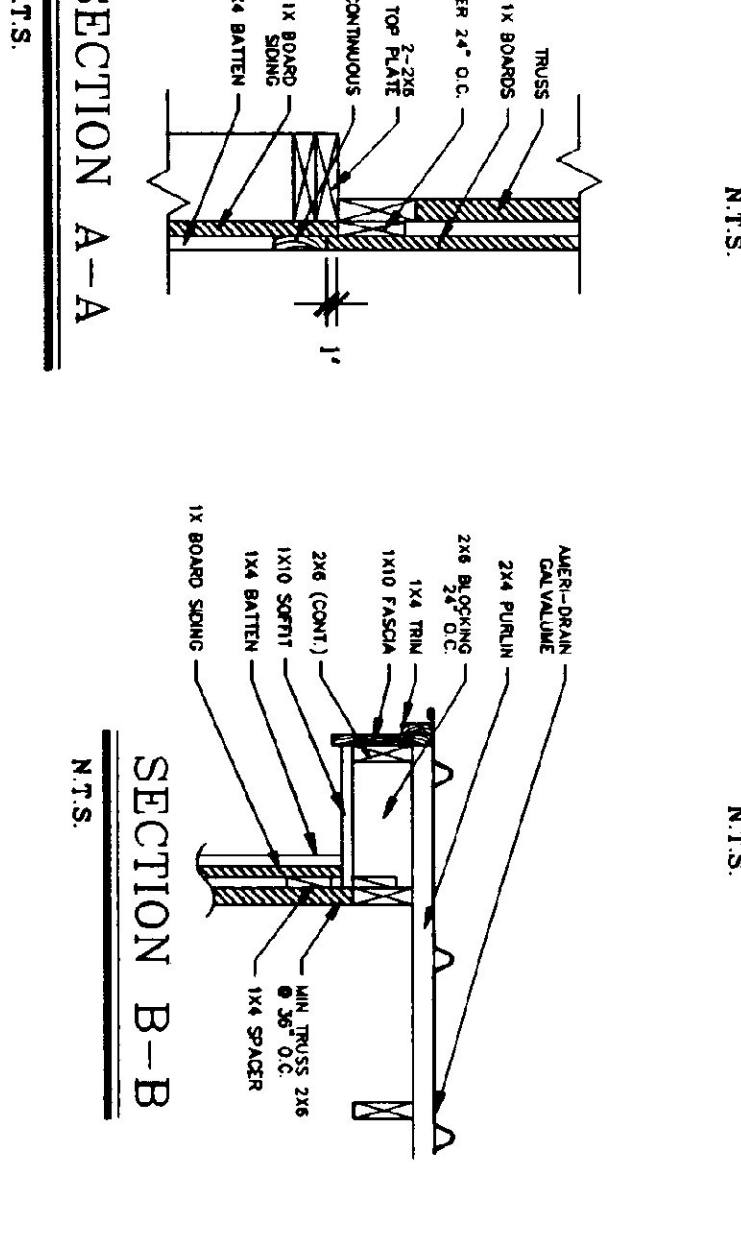
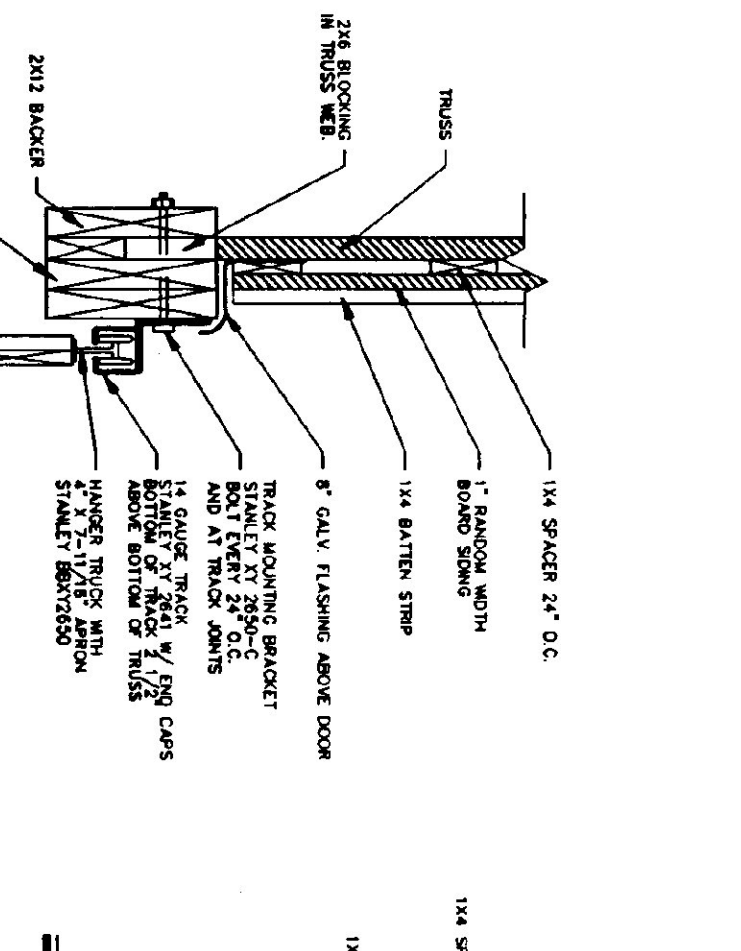
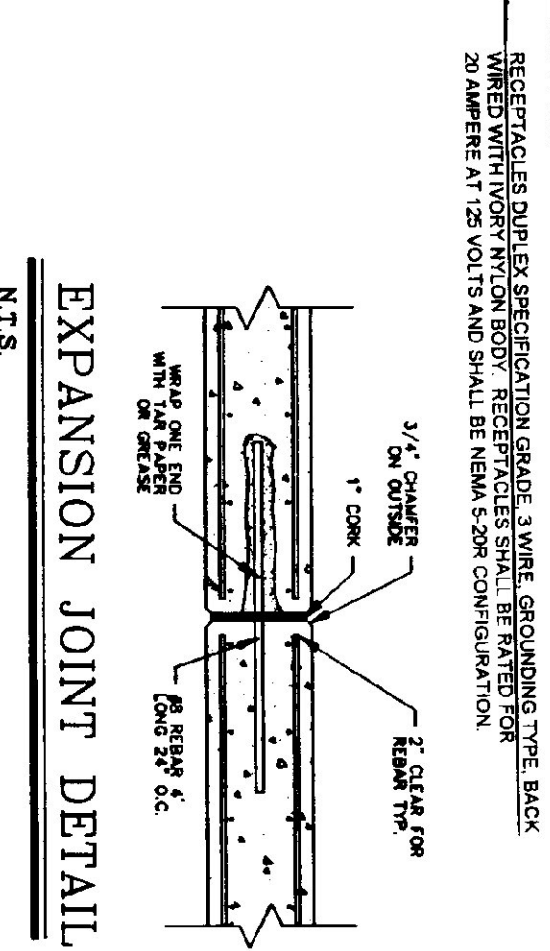
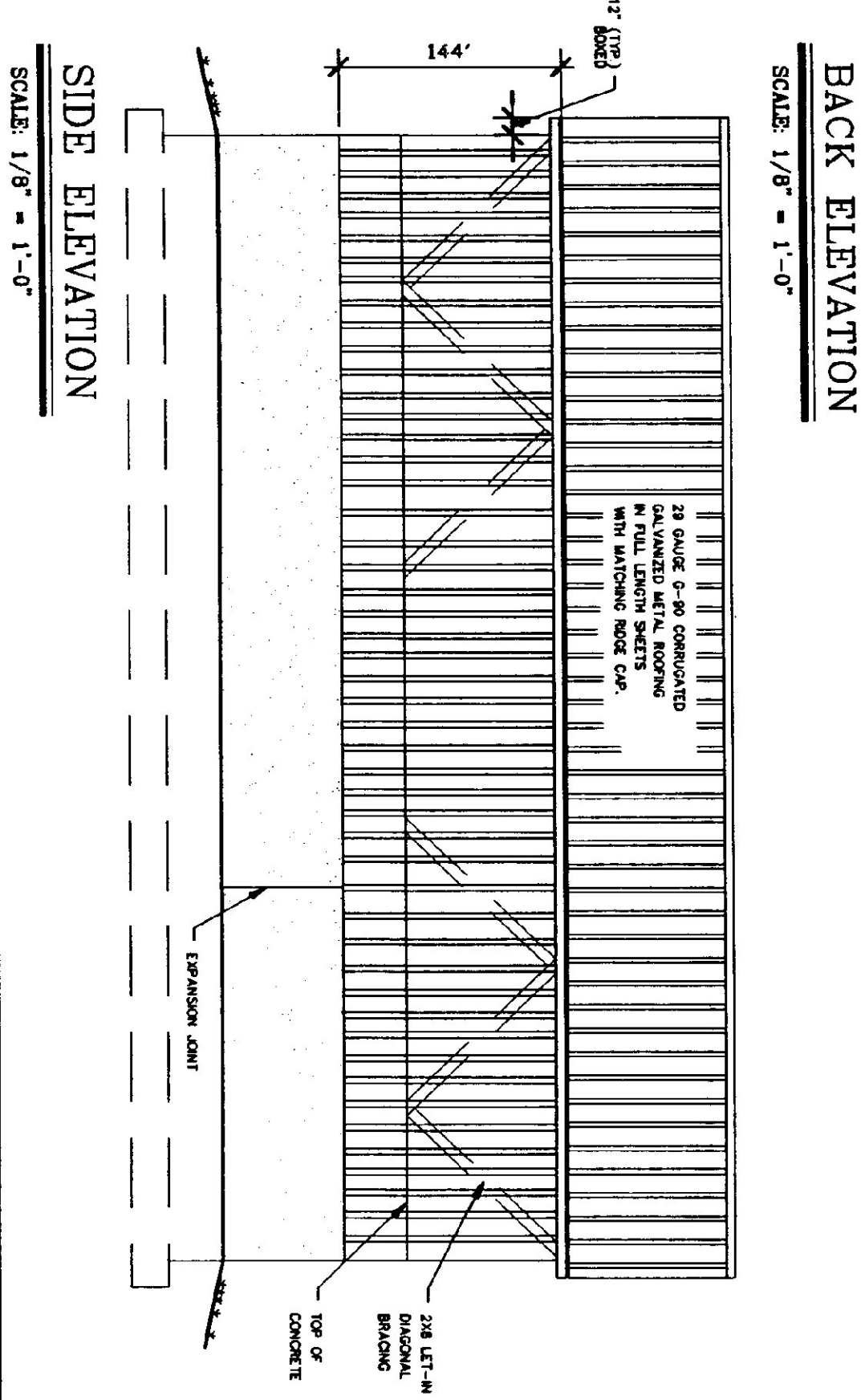
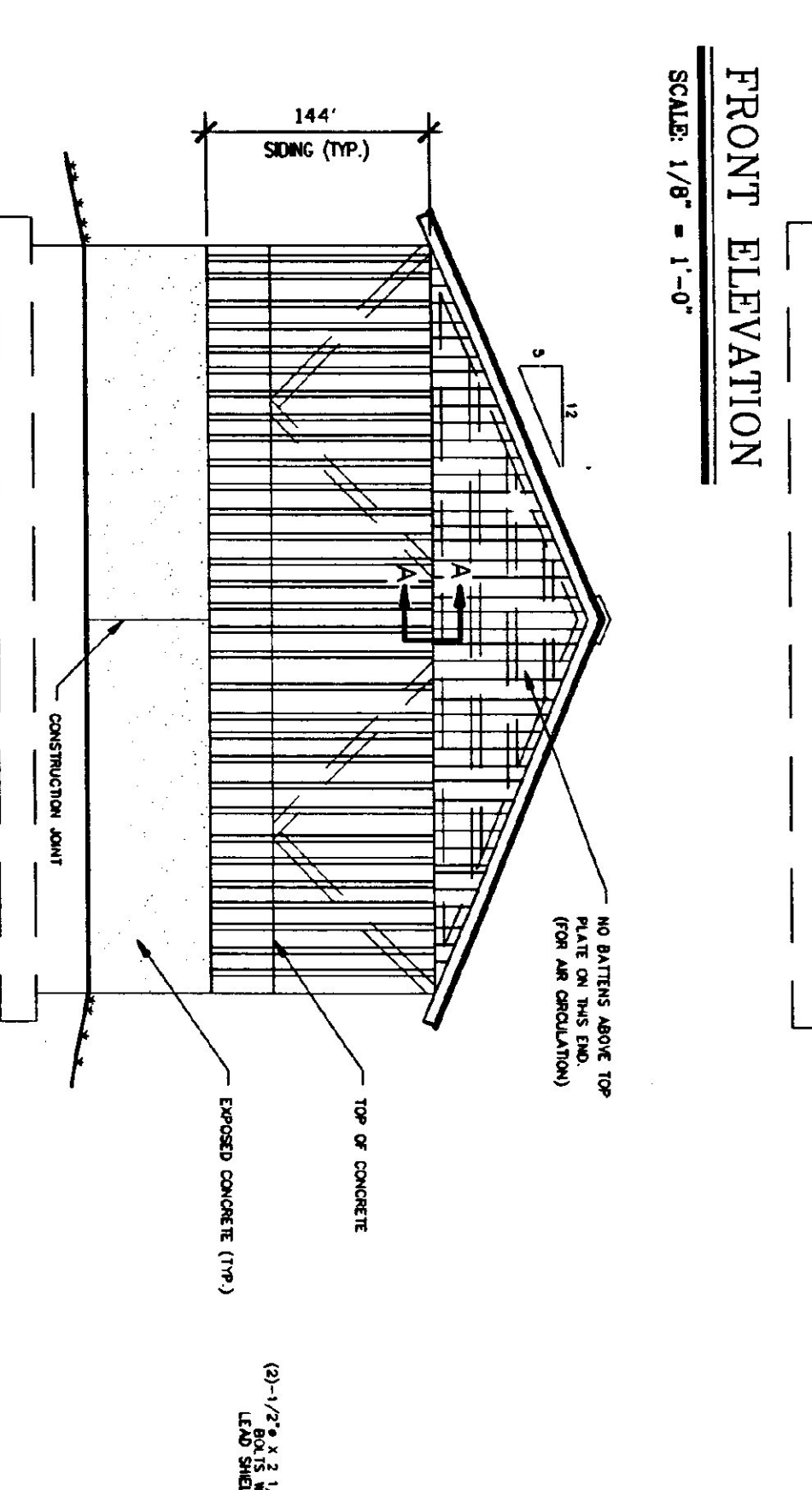
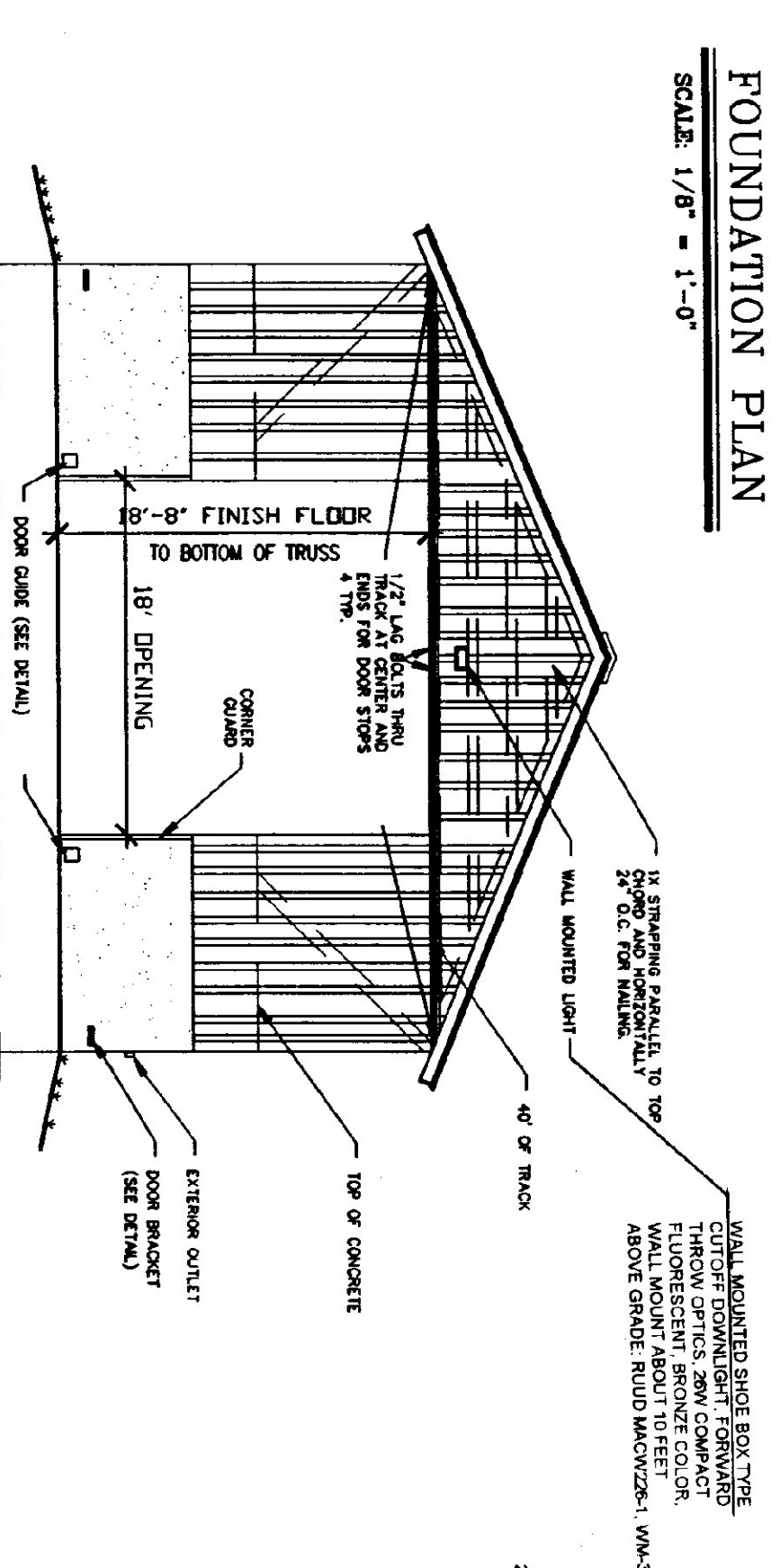
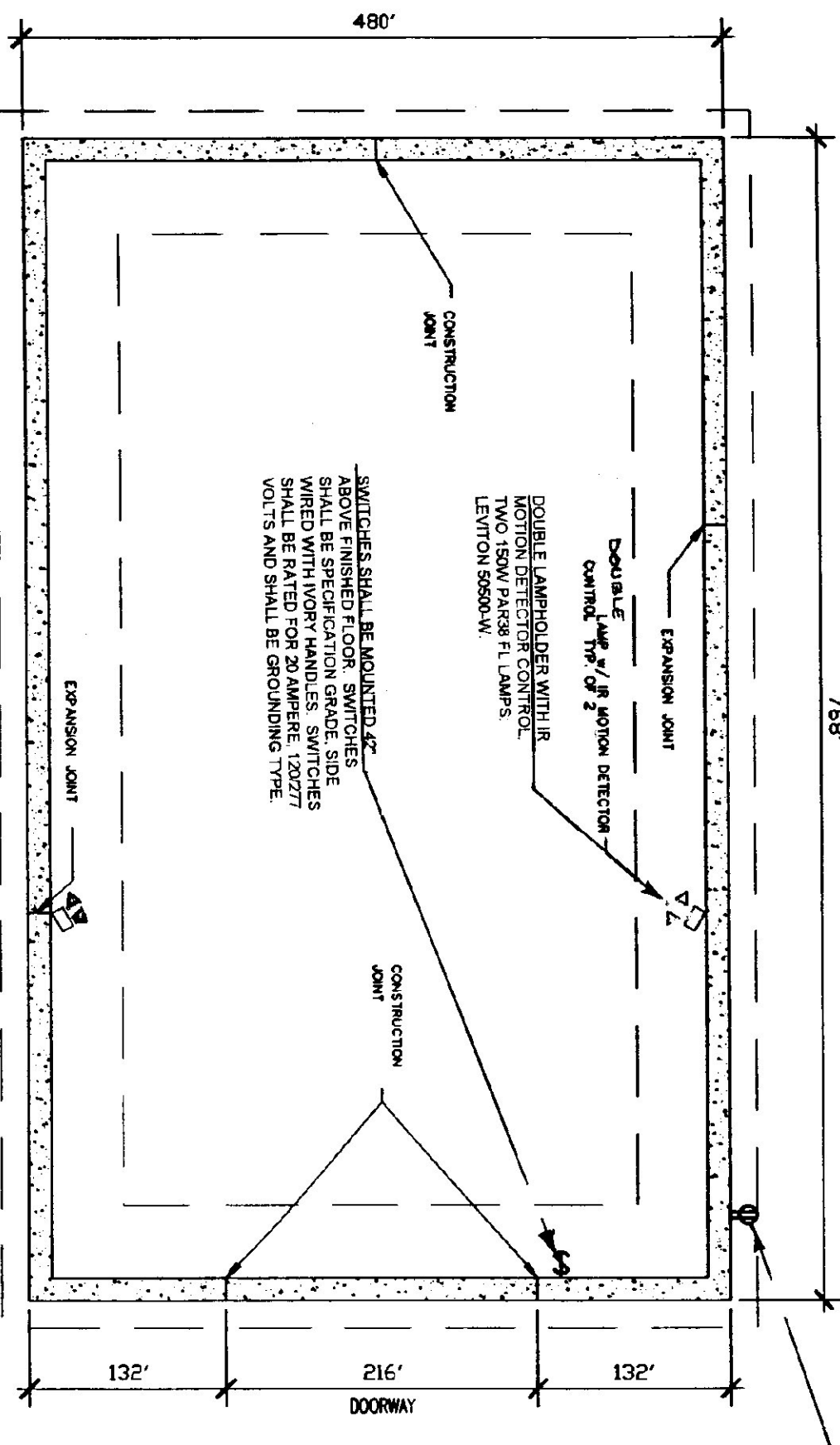

GENERAL NOTES:

- ALL EXPOSED WELLS, BRACKETS ETC. SHALL BE PAINTED FOR PROTECTION. OVER FINISH REQUIREMENTS SPECIFIC TO THE MANUFACTURER.

TRUSS NOTES:

- TRUSS MANUFACTURER TO PROVIDE THE DEPT. OF STATE BUILDING ENGINEER TRUSS MANUFACTURER AND SHOWER DRAWINGS FOR PERMANENT RECORD TO THE TRUSS MANUFACTURER.
- TRUSS MANUFACTURER TO PROVIDE THE CONSTRUCTION WITH ALL THE NECESSARY TRUSS DESIGN IN ACCORDANCE WITH THE 1987 B.O.C.A. FOR VERMONT.
- MINIMUM LOADS:
 - LINE - 30 P.S.F. - PER 1987 B.O.C.A. FOR VERMONT.
 - DEAD - AS CALCULATED FROM TRUSS AND ROOF MATERIALS AND IN ADDITION TO 20 P.S.F. ON BOTTOM CHORD.
 - WIND - 20 P.S.F.
- DIAGONAL BRACING PER TRUSS MANUFACTURER AND PER MINIMUM TRUSS BRACING DETAIL IN SPECIFICATIONS.

CONCRETE NOTES:

- ALL CONCRETE TO BE 3000 P.S.I. @ 28 DAYS WITH A MAXIMUM SLUMP OF 4".
- 5% AIR ENTRAINMENT.
- 1/2" JOINTS IN EXPOSED FACE OF CONSTRUCTION JOINTS.
- 1/2" CHAMFER ON EACH FACE OF EXPANSION JOINTS.
- ANGLE IRON DOG INTO WALL CORNERS AT DOOR OPENINGS. (SEE DETAIL)
- RE-BAR TO BE CONTINUOUS THROUGH CONSTRUCTION JOINTS.
- NO HORIZONTAL CONSTRUCTION JOINTS IN WALLS - CONTINUOUS POUR.
- NO CONSTRUCTION OR EXPANSION JOINTS REQUIRED IN FOUNDATIONS.
- CONCRETE TO LEAVE NO METAL WITHIN 1" OF SURFACE. USE 1" DEEP PLASTER CONES AT ALL VERT. AND HORIZ. ALL THE HOLES WITH AN APPROVED NON-SHANK GROUT.
- ALL RE-BAR TO BE GRADE 60.
- RE-BAR TO BE STORED ON BLOCKING 4" MIN. ABOVE GROUND.
- CONCRETE SUPPLIER TO PROVIDE TEST CYLINDERS FOR CONCRETE TESTING.
- ALL CONCRETE TESTING TO BE DONE BY CHIEF CONTRACTOR.
- EXPOSED WALLS TO BE DRESS FINISHED PER A.O.T. SPECIFICATIONS.

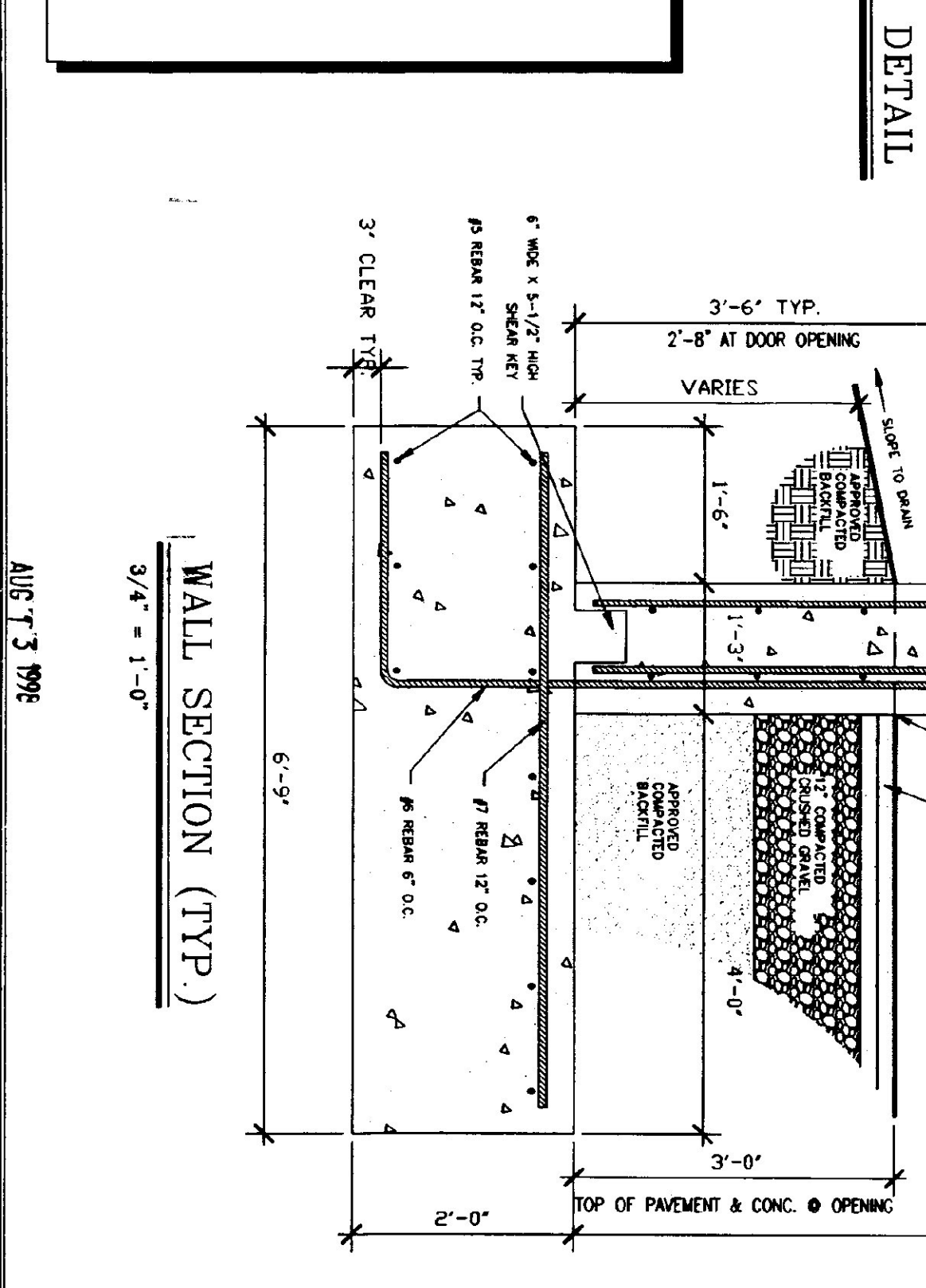

SCALE: AS NOTED	REVISIONS
DATE: JAN 1997	12-29-97 GDN. 7-7-98 GDN.
DRAWN BY: G. D. NORWOOD	
APPR. BY:	

LOCATION & BUILDING
40' X 64' SALT SHED

CANAAN

STATE OF VERMONT
DEPARTMENT OF BUILDINGS
AND GENERAL SERVICES
AGENCY OF ADMINISTRATION
MONTPELIER, VERMONT

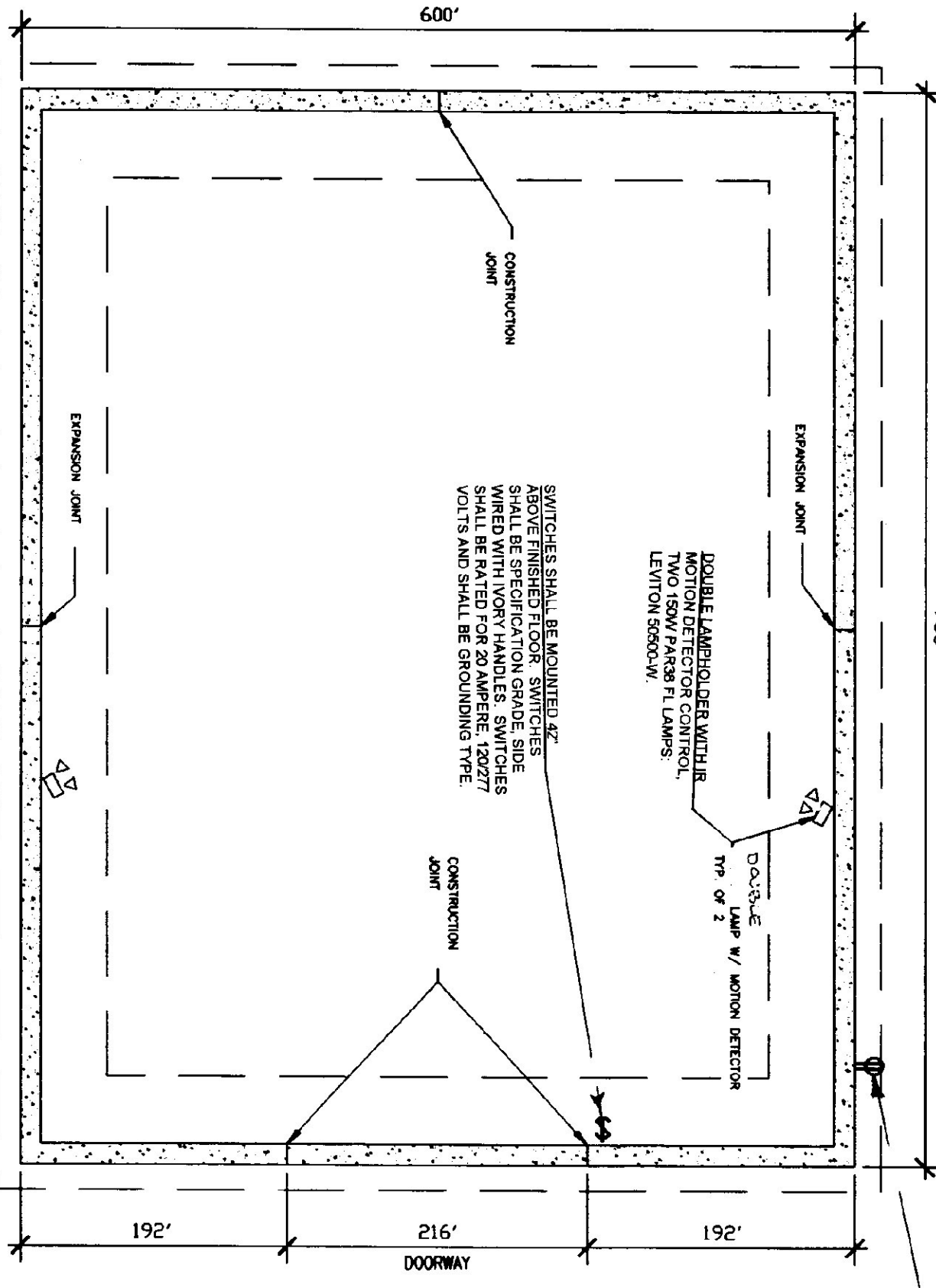

FOUNDATION PLAN
SCALE: 1/8" = 1'-0"

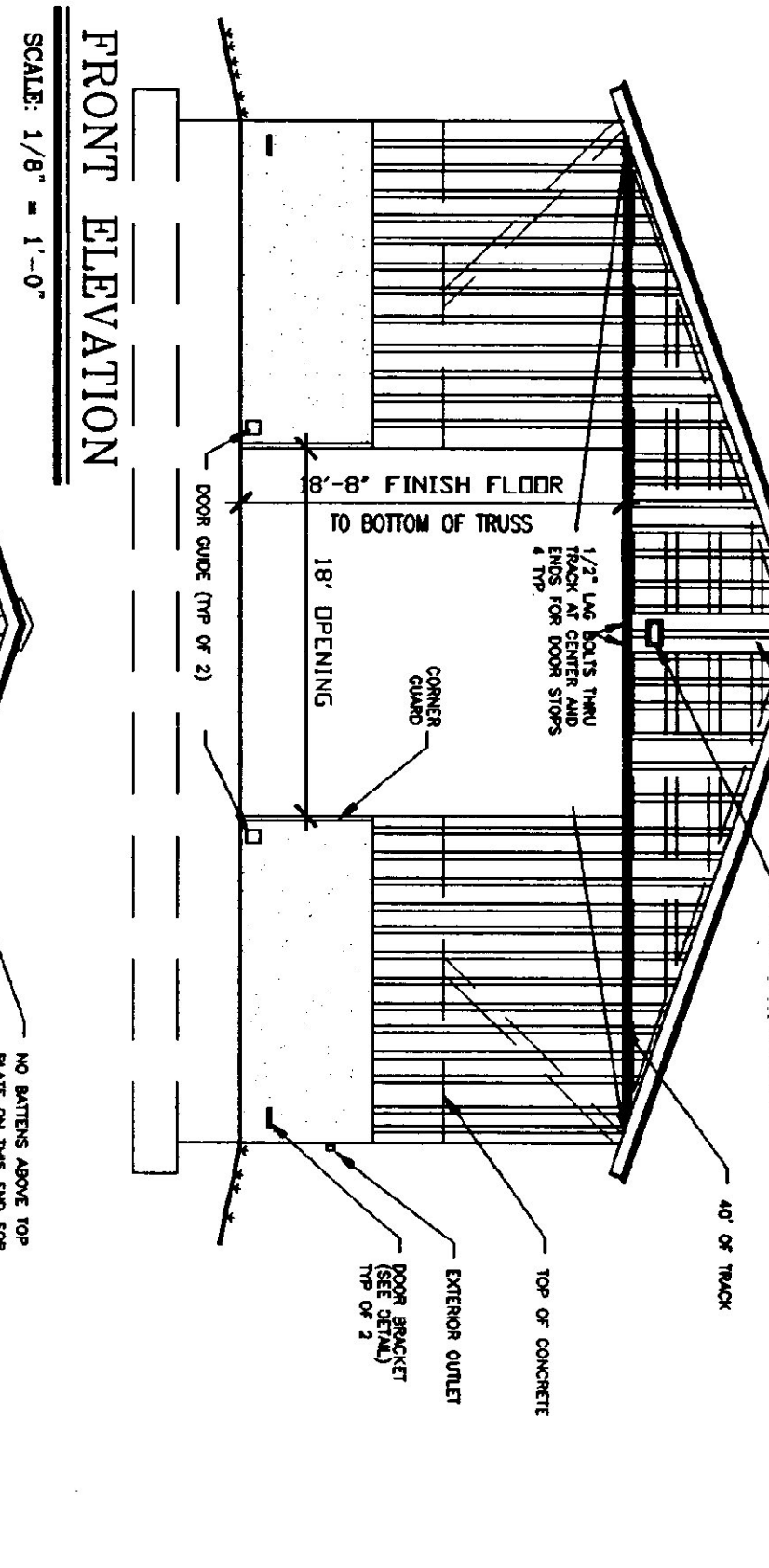

FRONT ELEVATION
SCALE: 1/8" = 1'-0"

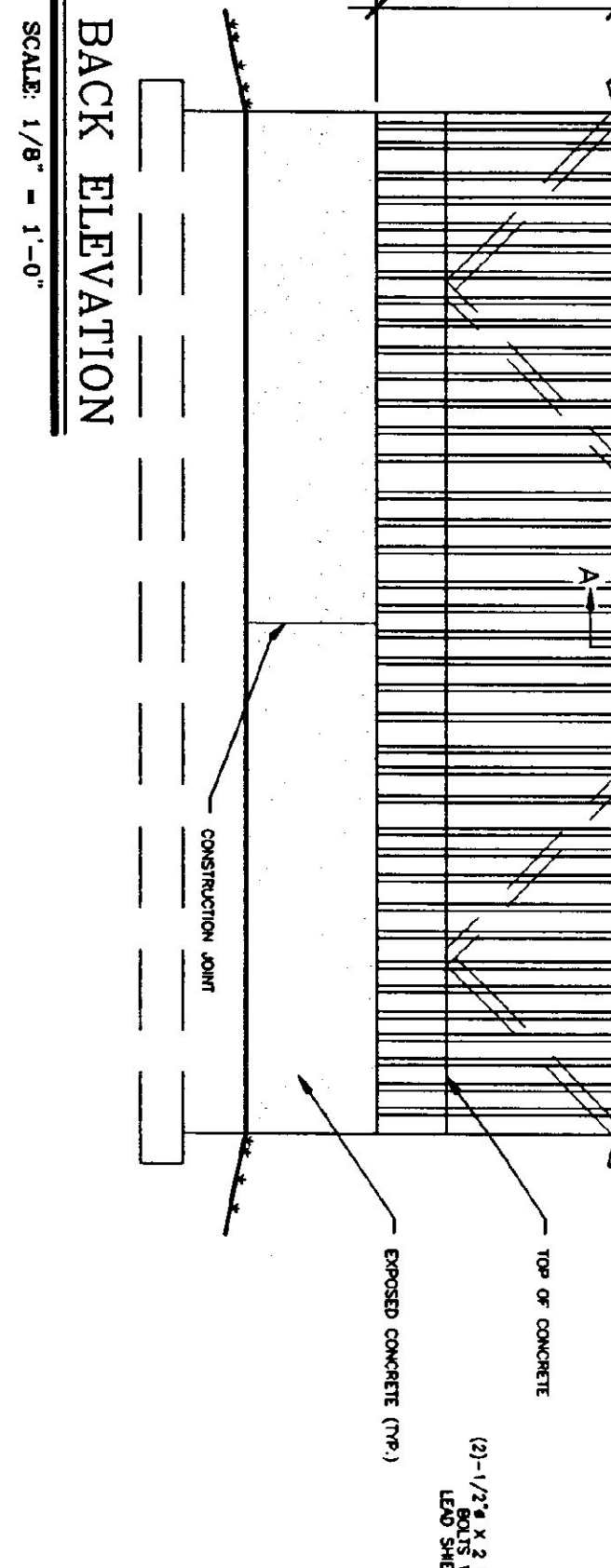

BACK ELEVATION
SCALE: 1/8" = 1'-0"

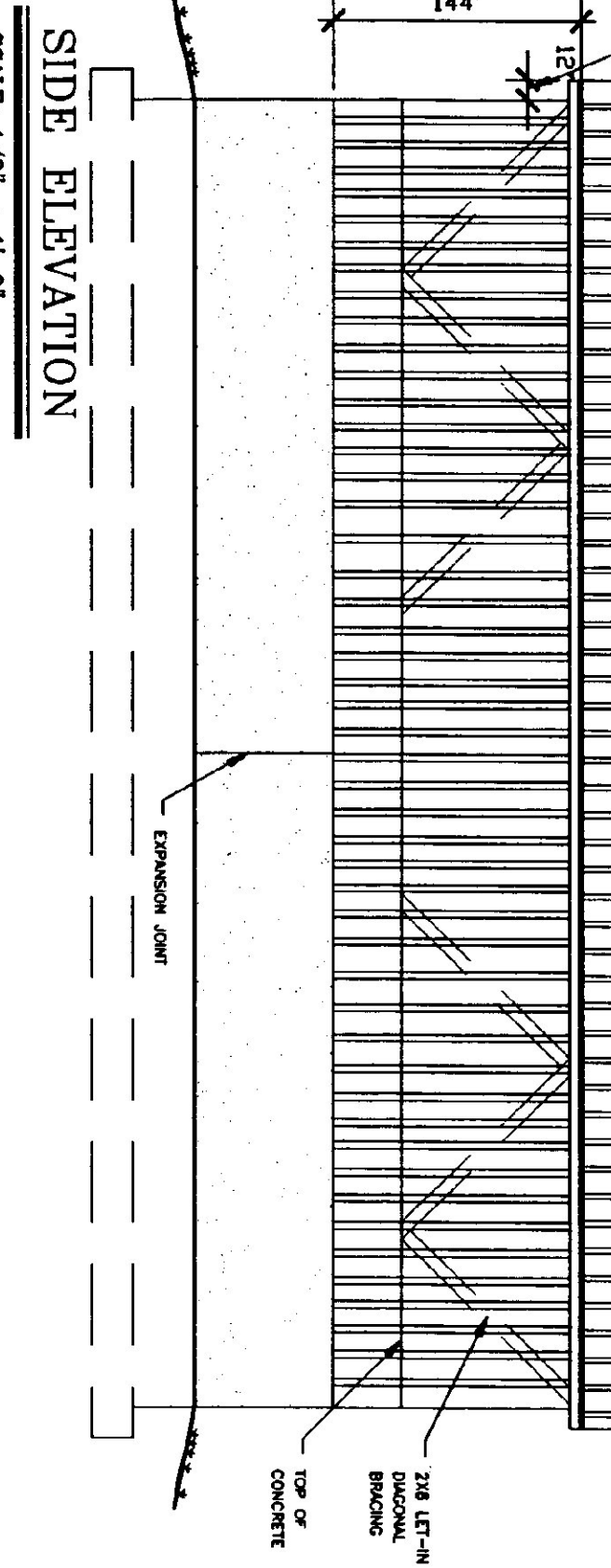

SIDE ELEVATION
SCALE: 1/8" = 1'-0"

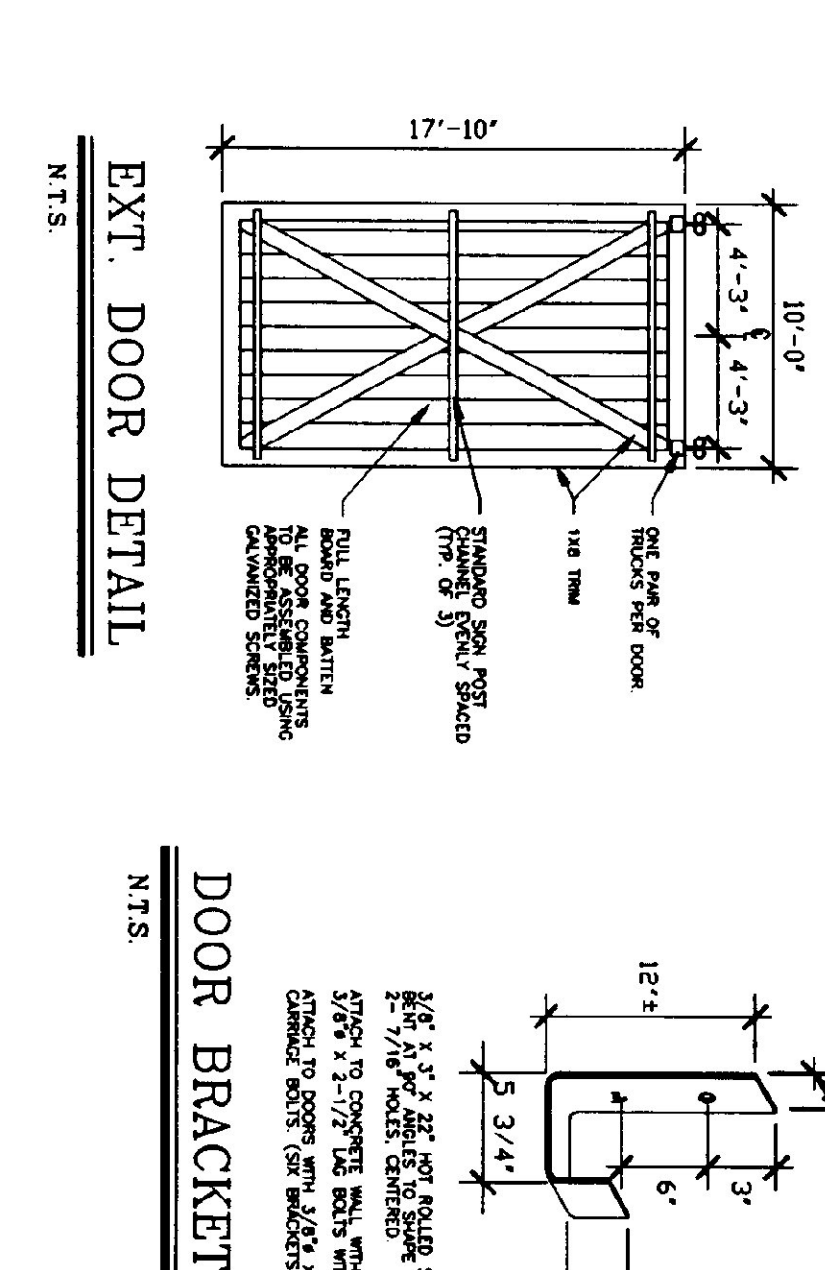
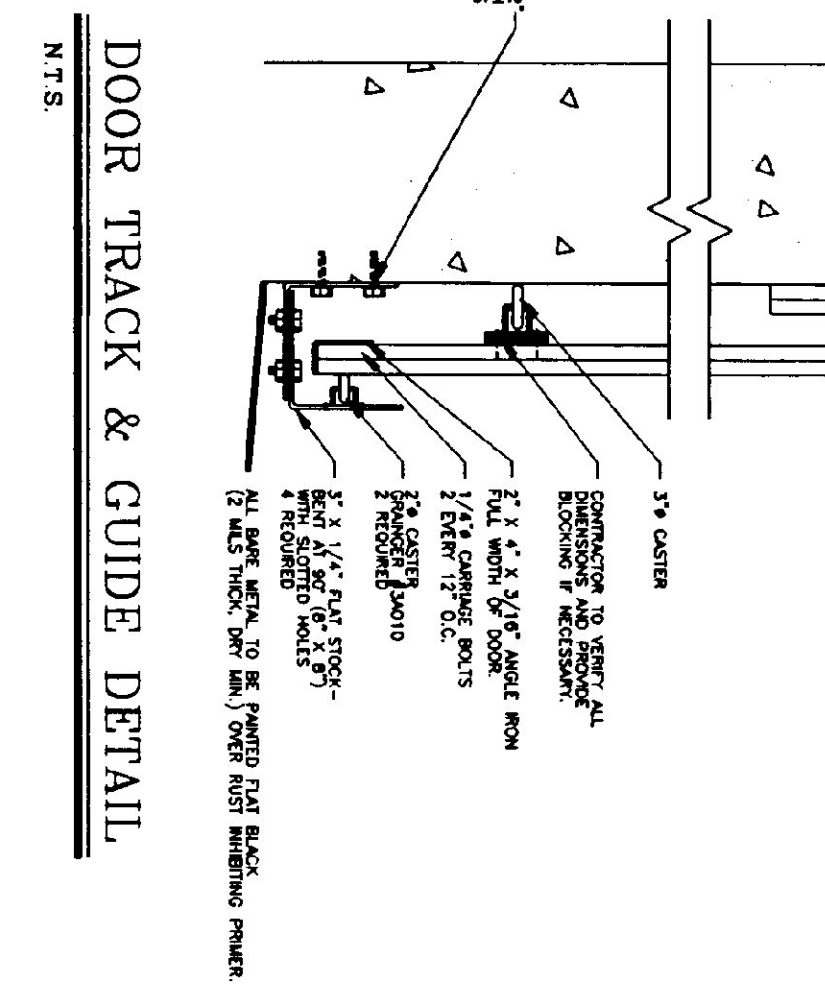
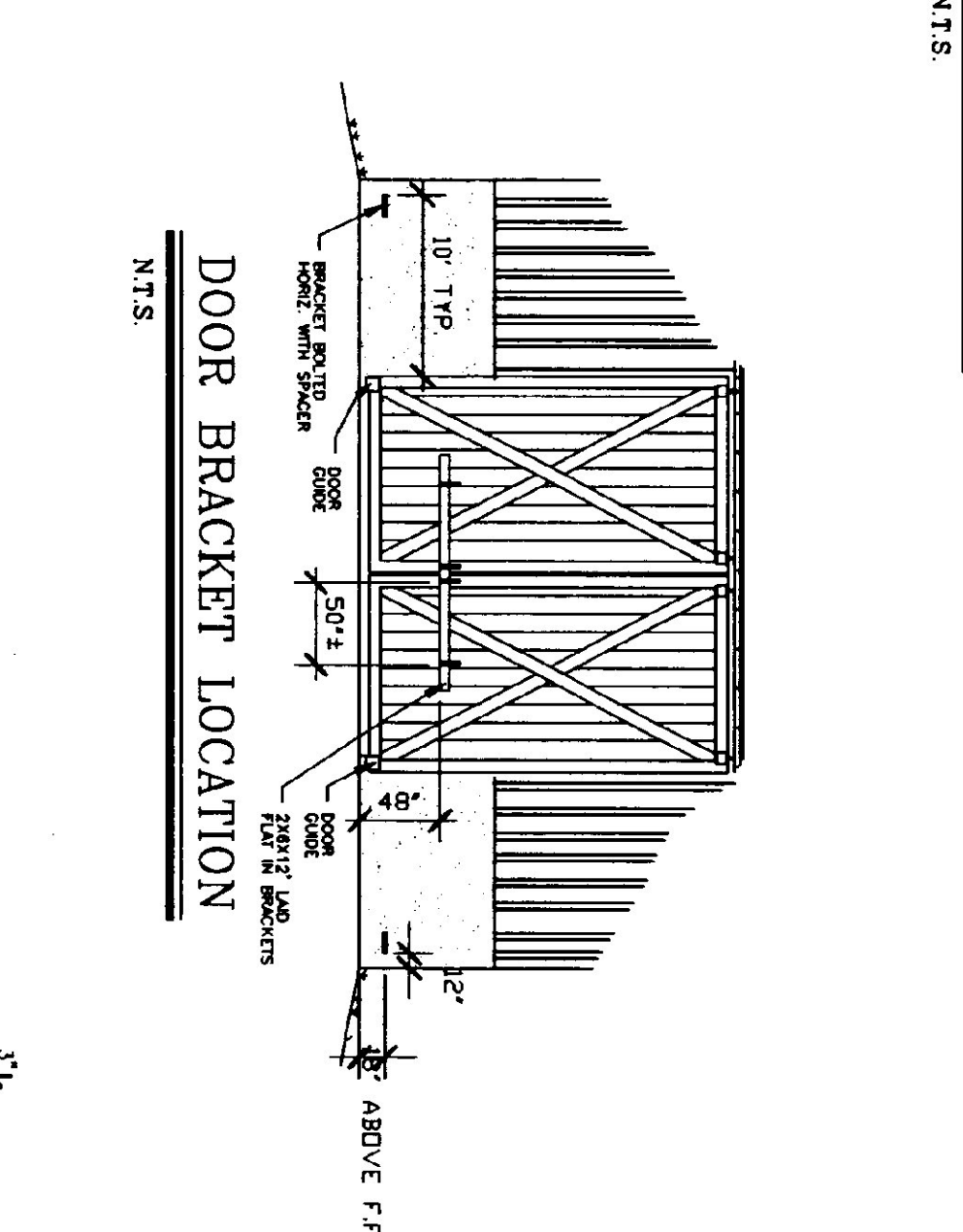
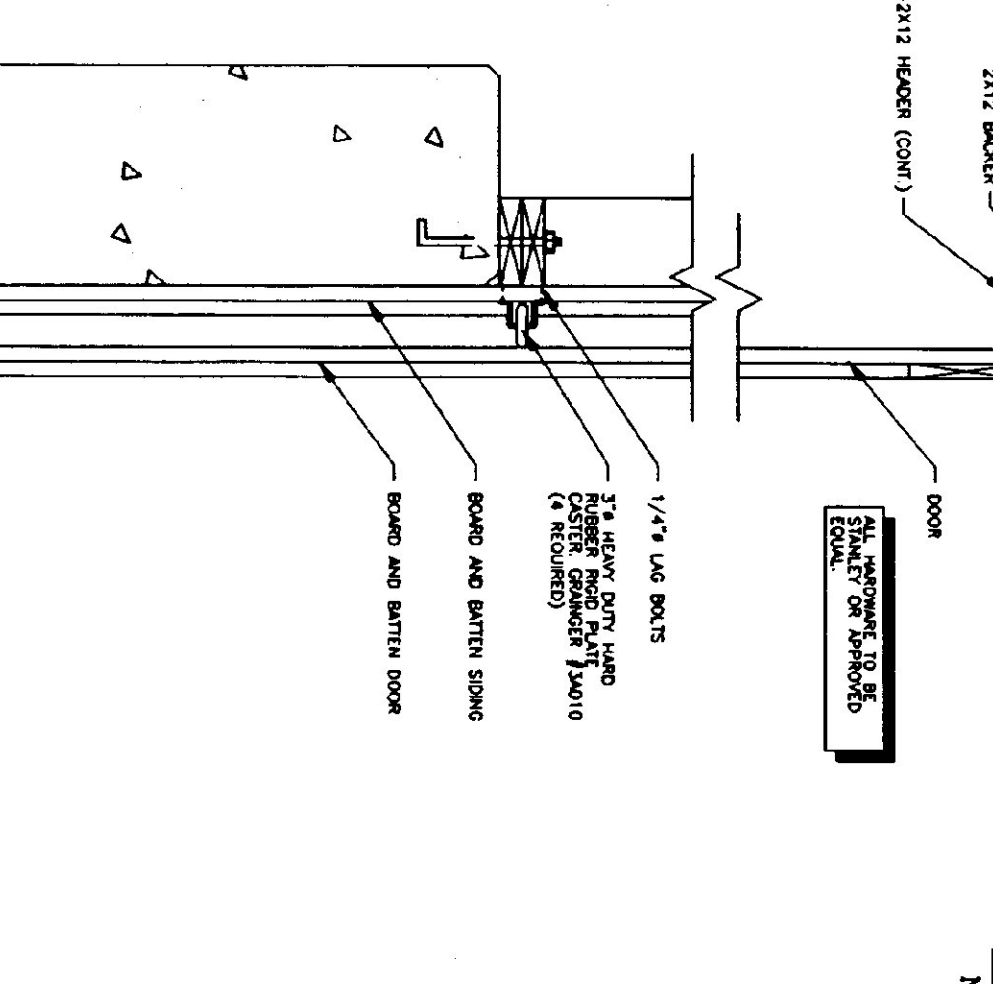
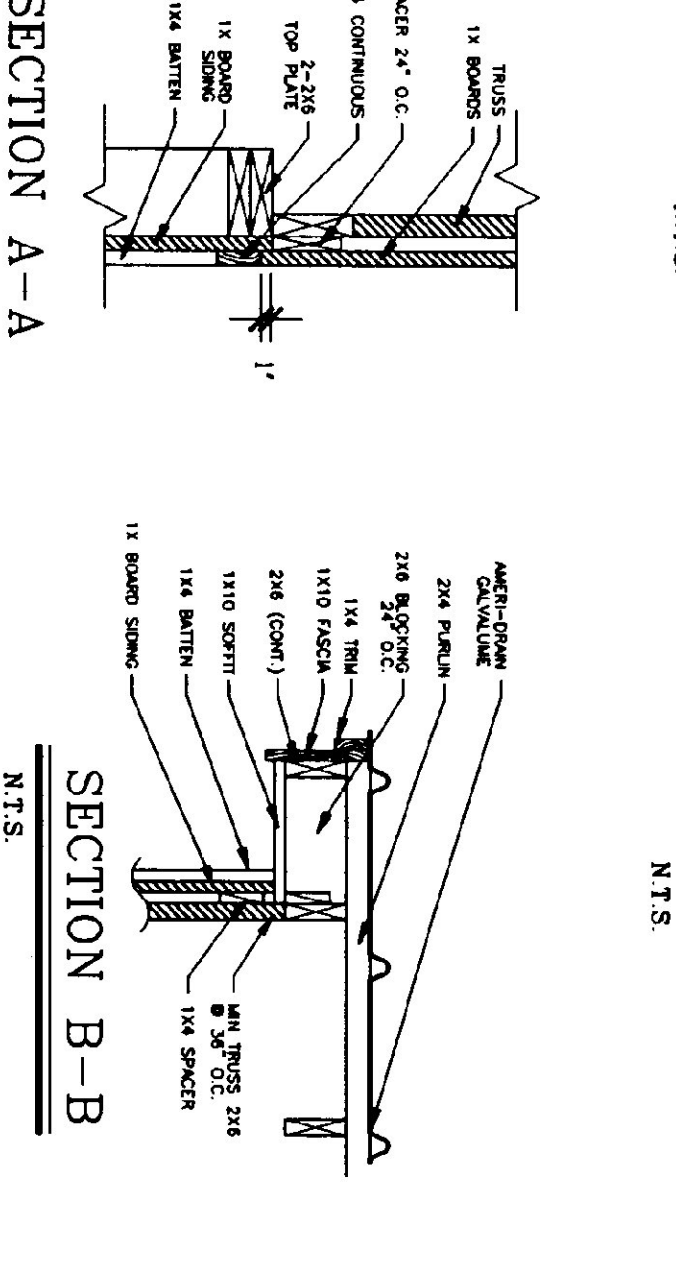
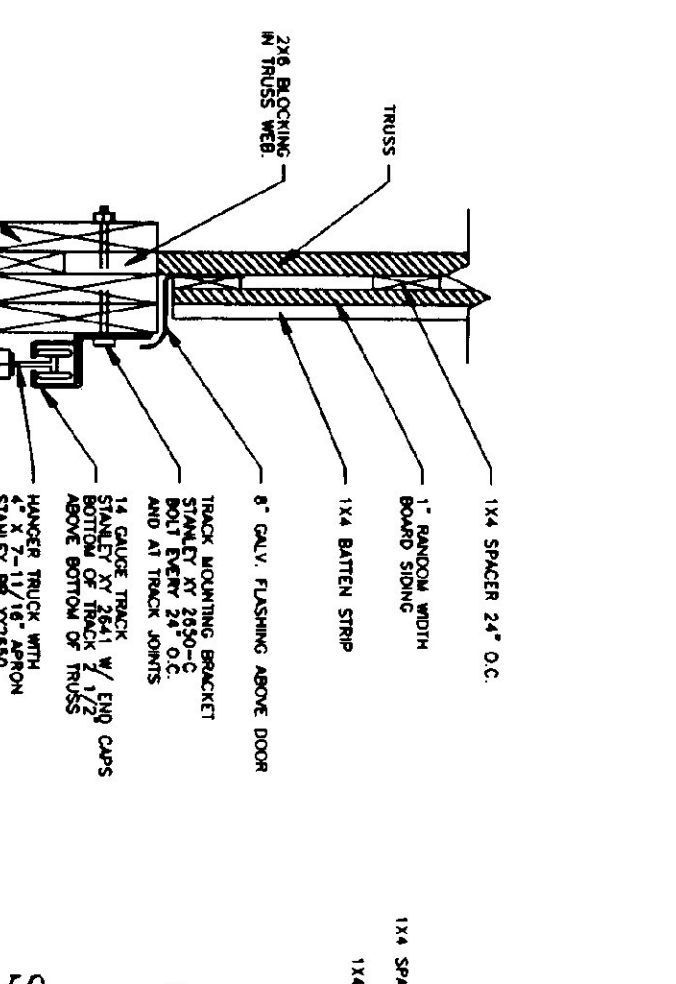
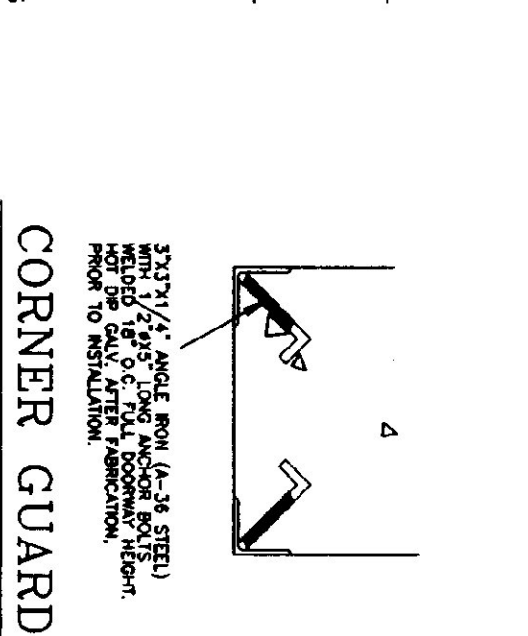
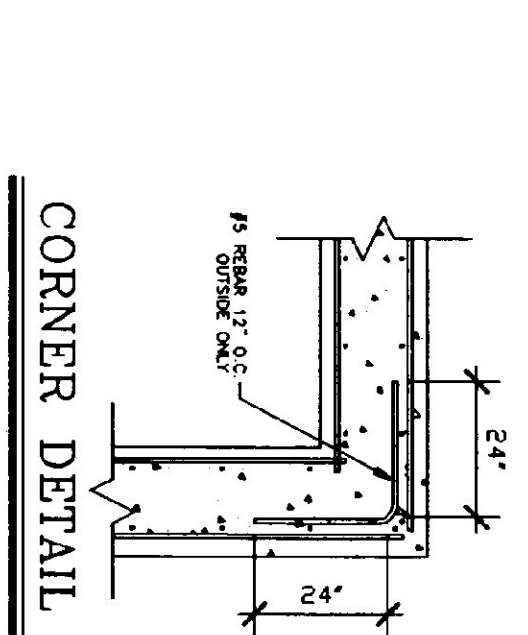
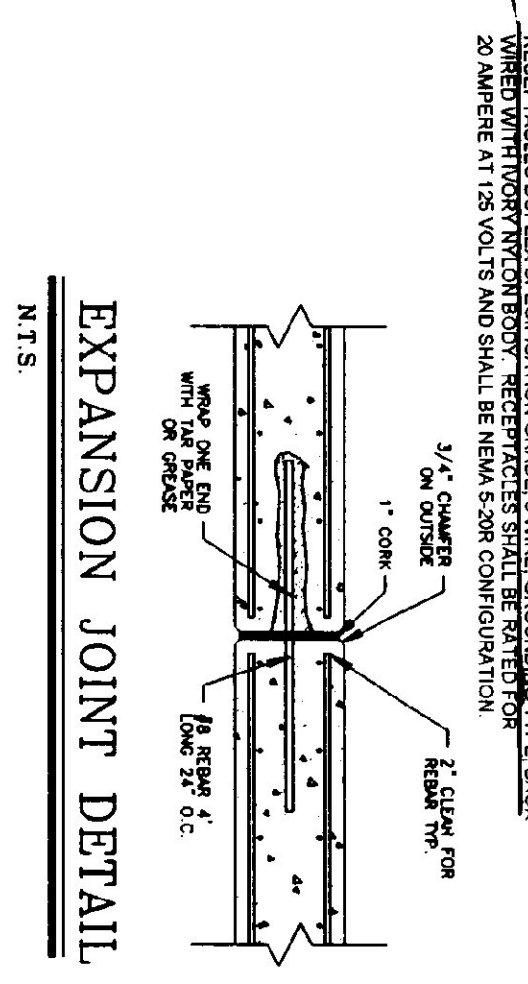

TRUSS NOTES:

- 1. THIS MANUFACTURER TO PROVIDE THE DET. OF STATE BUILDING OFFICER'S LIST OF ENGINEERED AND STAMPED DRAWINGS FOR APPROVAL PRIOR TO CONSTRUCTION.
- 2. THIS MANUFACTURER TO PROVIDE THE CONSTRUCTION AND MAINTENANCE INSTRUCTIONS FOR PROPER TRUSS INSTALLATION, INCLUDING BRACING, TRUSS DESIGN IN ACCORDANCE WITH THE 1987 B.O.C.A. FOR VERMONT UNIFORM LOADS.
- 3. L1E - 30 P.S.F. - PER 1987 B.O.C.A. FOR VERMONT.
- 4. D.O.D. - 2\"/>

GENERAL NOTES:

- 1. ALL EXPOSED WELLS (SPINNER ANCHORS, DOOR GUIDES, BRACKETS ETC.) SHALL BE PAINTED FLAT BLACK (3 MILS THICK, DRY, W/AN OVER NIGHT HARDENING PRIMER.

CONCRETE NOTES:

- 1. ALL CONCRETE TO BE 3000 PSI @ 28 DAYS WITH A MAXIMUM SLUMP OF 4\"/>

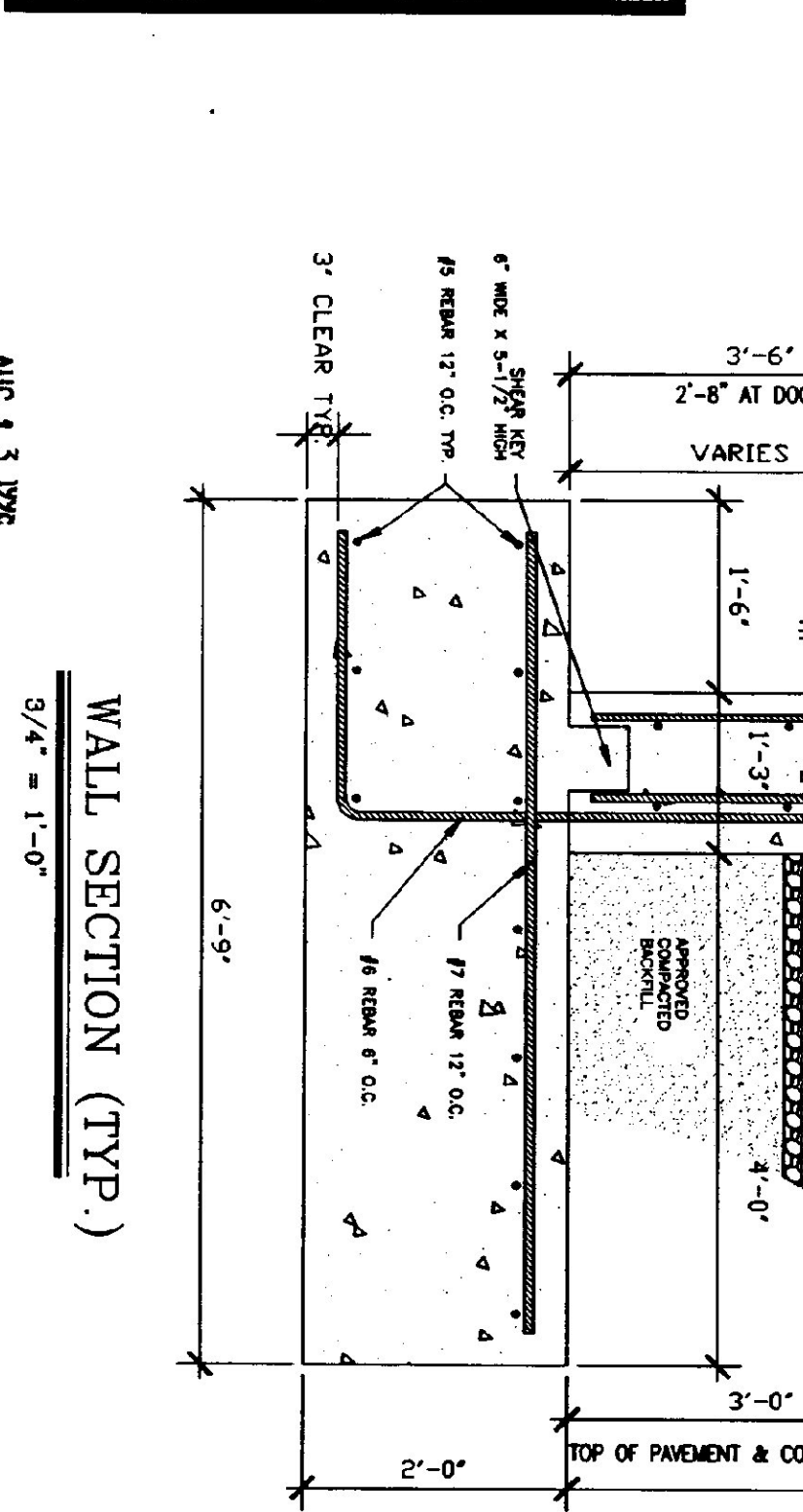
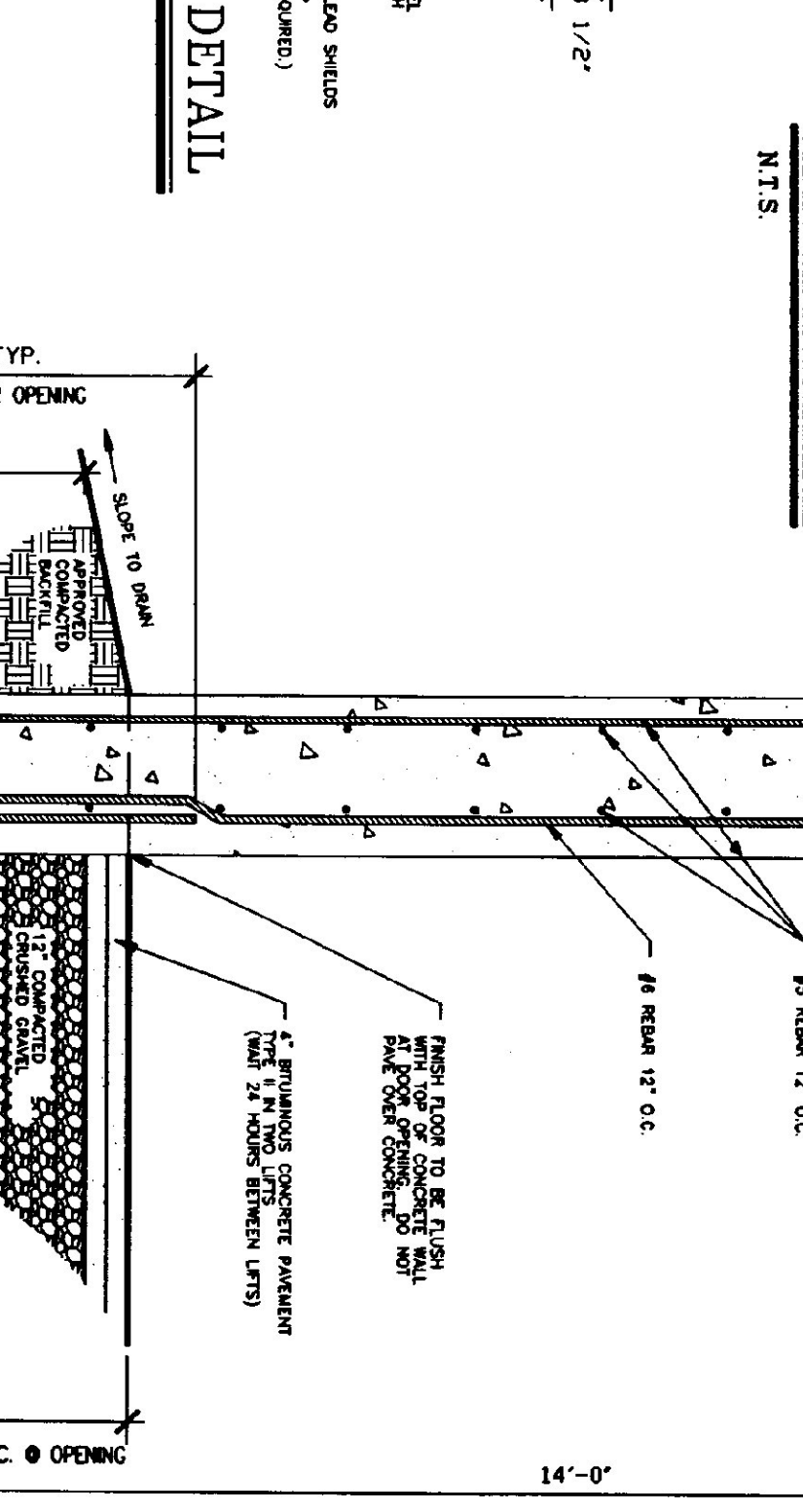
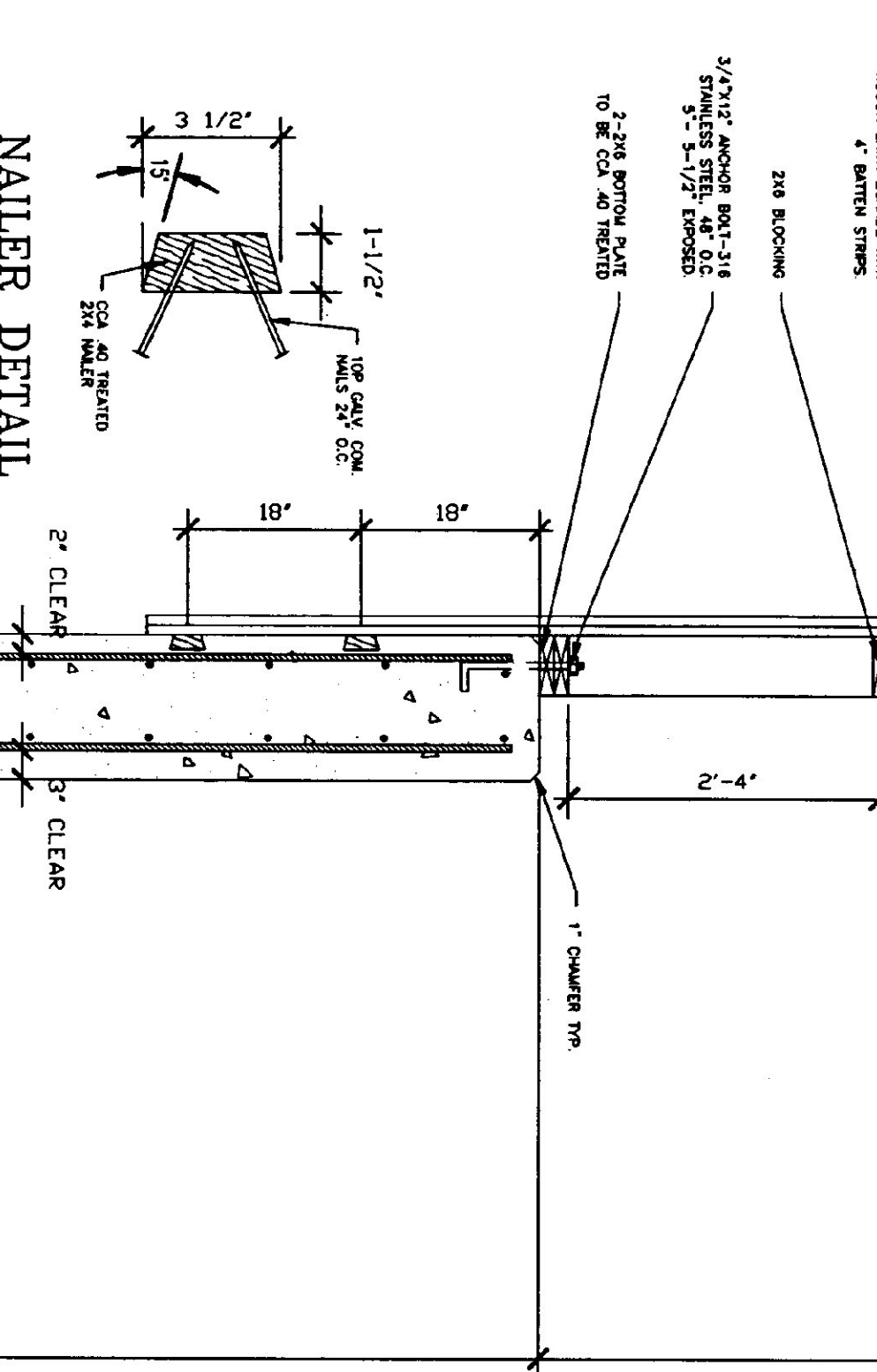
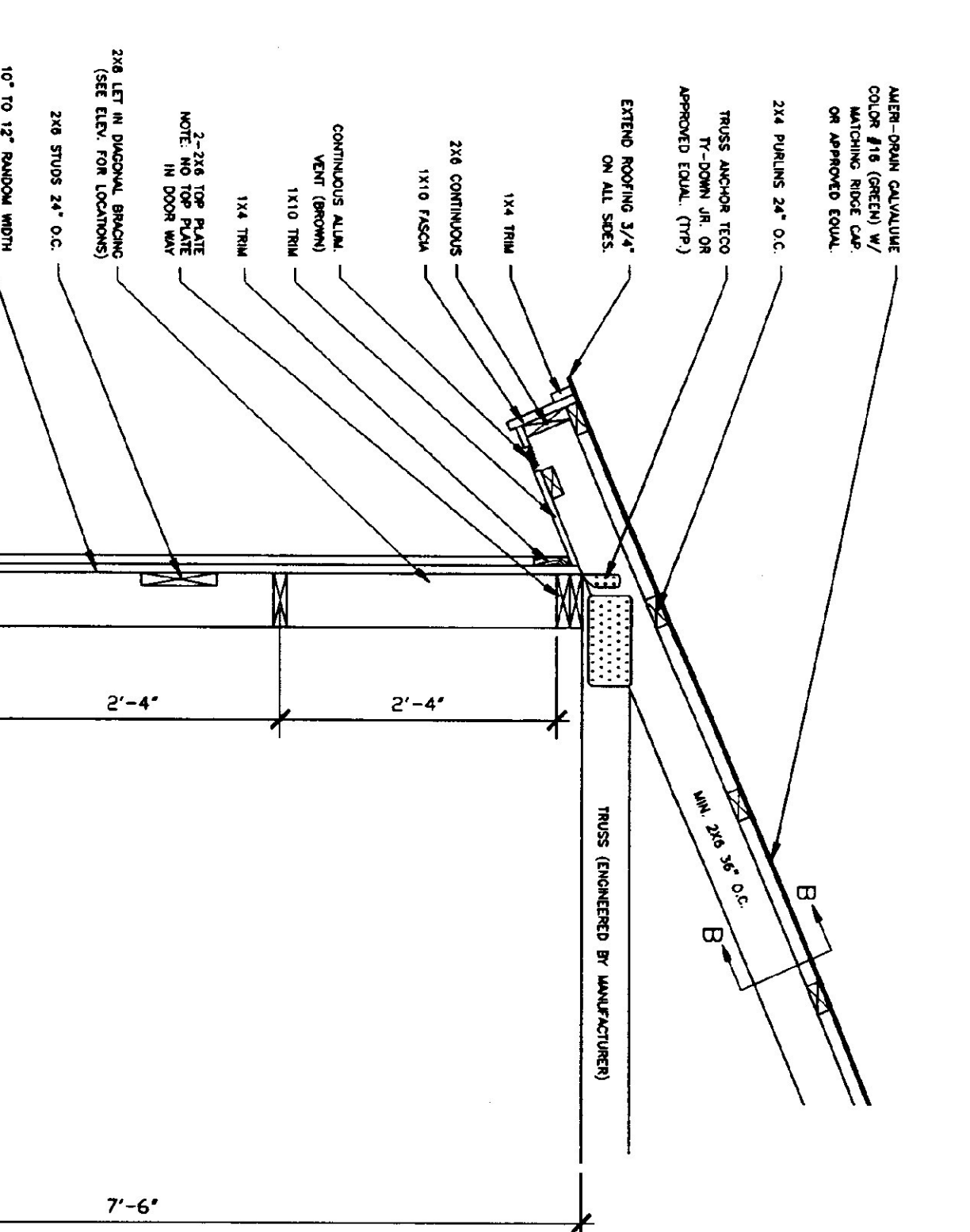

STATE OF VERMONT
DEPARTMENT OF BUILDINGS
AND GENERAL SERVICES
AGENCY OF ADMINISTRATION
MONTPELIER, VERMONT

LOCATION & BUILDING
50 X 64 SALT SHED

REVISIONS
12-29-97 GDN.
7-8-98
SCALE: AS NOTED
DATE: JAN 1997
DRAWN BY: G. D. NORWOOD
APPR. BY:

CANAAN
50' X 64'
SALT-SHED

A-2
5 OF 6
AUG 13 1998

QUANTITY SHEET

STATE OF VERMONT
AGENCY OF TRANSPORTATION
STRUCTURES DIVISION

ITEM NO.	ITEM	UNIT	QUANTITY BREAKDOWN				TOTAL	FINAL	ITEM NO.	ITEM	UNIT	QUANTITY BREAKDOWN				TOTAL	FINAL
203.28	EXCAVATION OF SURFACES AND PAVEMENT	CY				80	80										
203.40	FINE GRADING - SUBGRADE	SY				900	900										
301.26	SUBBASE OF CRUSHED GRAVEL (FINE GRADED)	CY				90	90										
404.65	EMULSIFIED ASPHALT	CWT				5	5										
406.25	BITUMINOUS CONCRETE PAVEMENT (PG 58-28)	TON				420	420										
608.25	ALL PURPOSE EXCAVATOR RENT, TYPE 1 (NAB1)	HR				1	1										
608.37	TRUCK RENTAL (NAB1)	HR				1	1										
635.10	MOBILIZATION	LS				1	1										
649.51	GEOTEXTILE FOR SILT FENCE	SY				100	100										
651.15	SEED	LB				25	25										
651.17	SEED - WINTER RYE	LB				10	10										
651.18	FERTILIZER	LB				150	150										
651.20	AGRICULTURAL LIMESTONE	TON				1	1										
651.25	HAY MULCH	TON				1	1										
651.26	HAY BALES FOR EROSION CONTROL	EACH				60	60										
651.35	TOPSOIL	CY				80	80										
658.15	ROADSIDE REST FACILITY (RWD) (SALT SHED 40 X 64')	L.S.				1	1										
658.15	ROADSIDE REST FACILITY (RWD) (SALT SHED 50 X 64')	L.S.				1	1										

BRIDGE AT STATION _____ LOCATION _____

PREPARED BY: B. Donald SUPERVISOR

CHECKED BY: G. Newbury

PROJECT: CANAAN BR _____ OF _____

PROJECT NO: 5TP SALT(3)5 SHEET NO: 6 OF 6