

DATUM
 VERTICAL N/A
 HORIZONTAL N/A

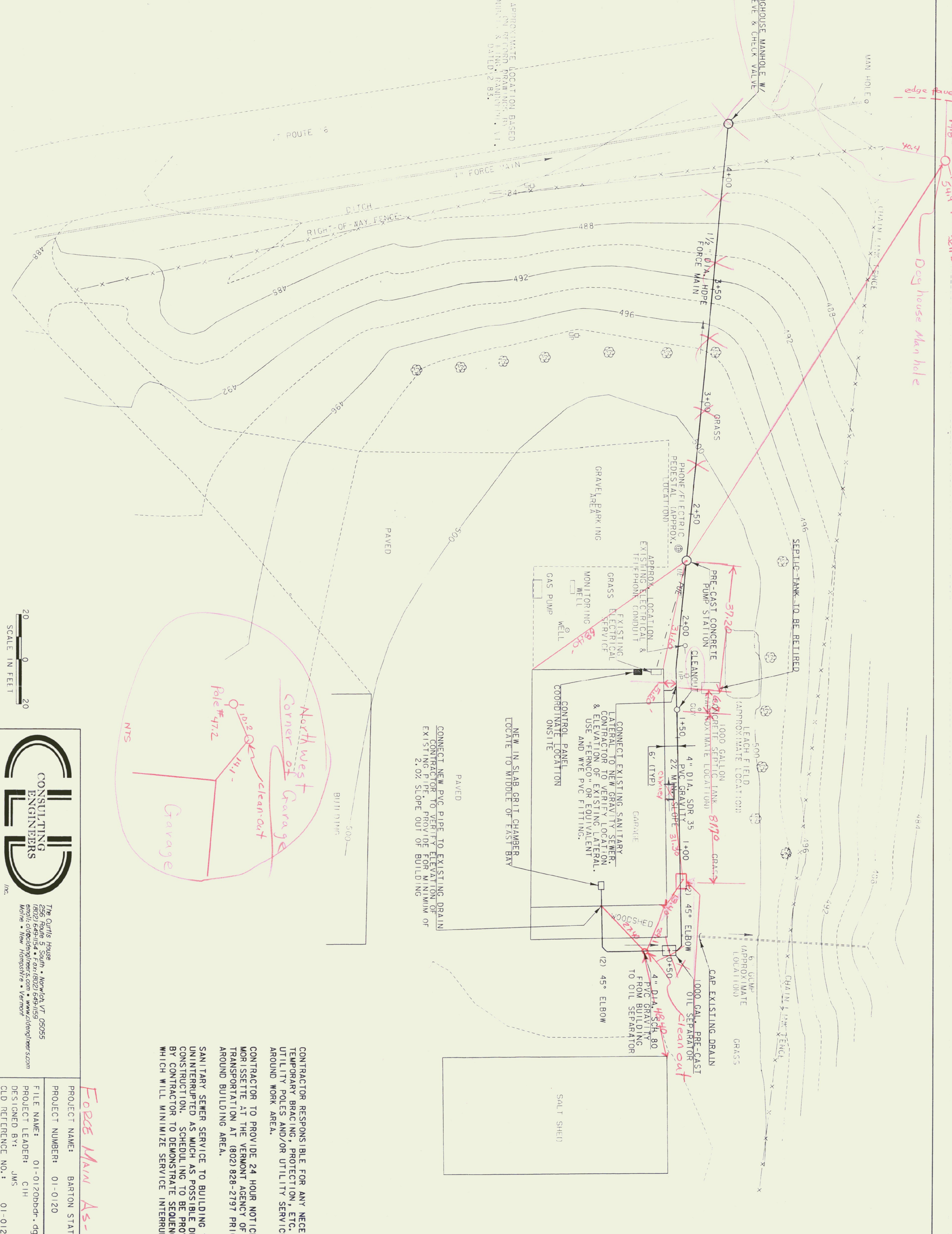

20 0 20
 SCALE IN FEET



Force Main As-Builts

PROJECT NAME: BARTON STATE HIGHWAY GARAGE
 PROJECT NUMBER: 01-0120

FILE NAME: 01-0120bldr.dgn
 PROJECT LEADER: CIH
 DESIGNED BY: JMS
 CHECKED BY: JMS
 PLOT DATE: 03/07/2002
 DRAWN BY: PGJ
 SHEET 2 OF 5

CONTRACTOR RESPONSIBLE FOR ANY NECESSARY TEMPORARY BRACING, PROTECTION, ETC., OF EXISTING UTILITY POLES AND/OR UTILITY SERVICES IMMEDIATELY AROUND WORK AREA.
 CONTRACTOR TO PROVIDE 24 HOUR NOTICE TO MIKE MORISSETTE AT THE VERMONT AGENCY OF TRANSPORTATION AT (802) 828-2797 PRIOR TO EXCAVATION AROUND BUILDING AREA.
 SANITARY SEWER SERVICE TO BUILDING TO POE UNINTERRUPTED AS MUCH AS POSSIBLE DURING CONSTRUCTION. SCHEDULING TO BE PROVIDED BY CONTRACTOR TO DEMONSTRATE SEQUENCING WHICH WILL MINIMIZE SERVICE INTERRUPTION.

CONNECT NEW PVC PIPE TO EXISTING DRAIN CONTRACTOR TO VERIFY ELEVATION OF EXISTING PIPE. PROVIDE FOR MINIMUM OF 2.0% SLOPE OUT OF BUILDING

CONNECT EXISTING SANITARY LATERAL TO NEW GRAVITY SEWER CONTRACTOR TO VERIFY LOCATION & ELEVATION OF EXISTING LATERAL. USE "FERRO" OR EQUIVALENT AND WYE PVC FITTING.

NEW IN SLAB CRUI CHAMBER LOCATE TO MIDDLE OF EAST BAY

CLD CONSULTING ENGINEERS Inc.
 The Curtis House
 256 Route 5 South • Norwich, VT 05055
 (802) 649-1154 • Fax: (802) 649-1159
 email: cld@cldeing.com • www.cldeng.com
 Mohr • New Hampshire • Vermont

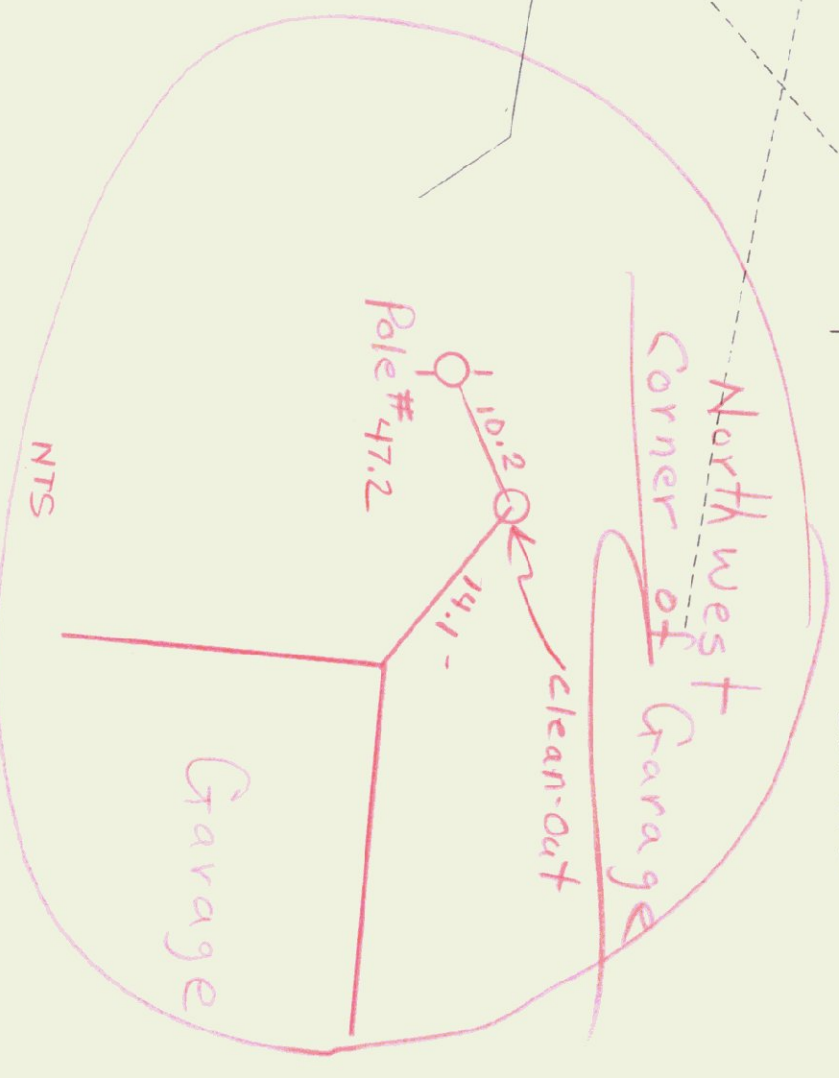

APPROXIMATE LOCATION BASED ON RECORD DRAWINGS BY DEWITT & LITTLE, FARMINGTON, VT. DATED 12-83.

edge of road
 198
 519 Telephone Set Box
 Dog house Man hole

