

ROOF PLAN
SCALE 1/8" = 1'-0"

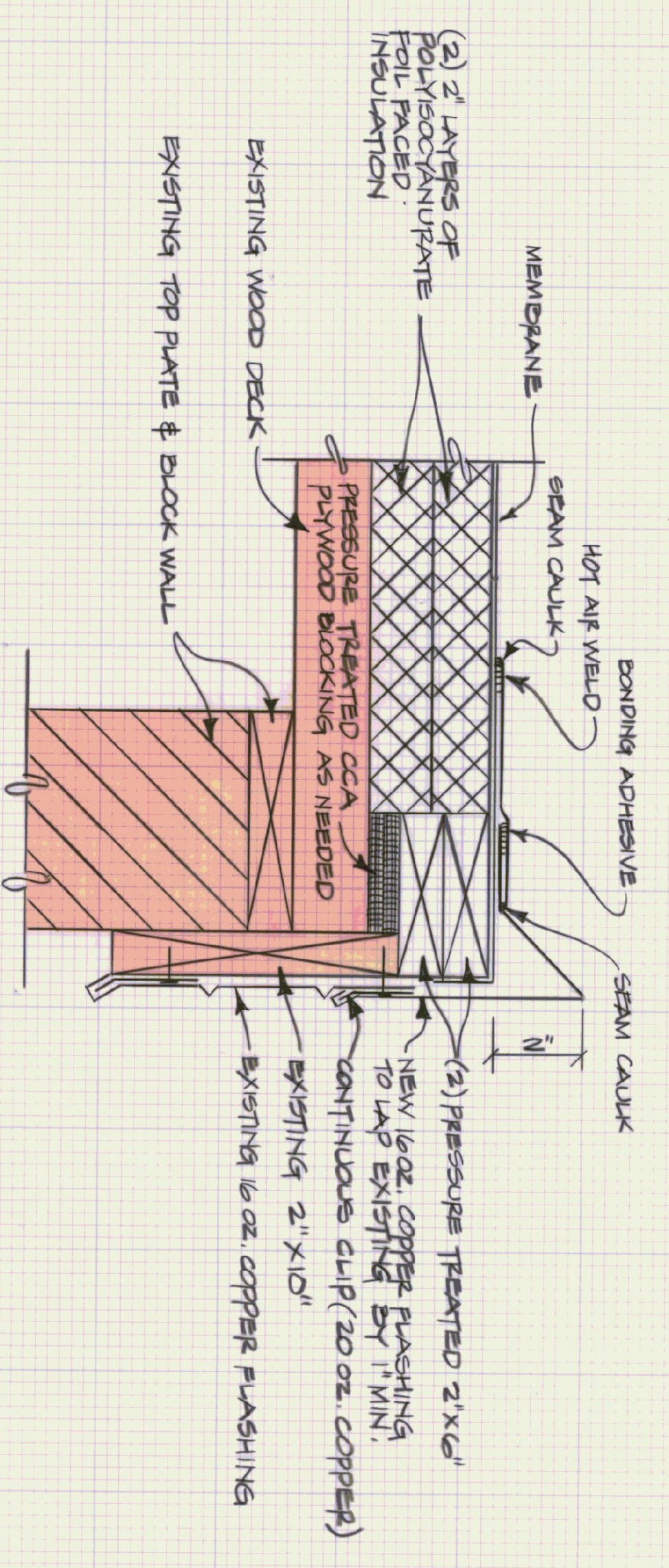

SECTION A-A ROOF RAKE EDGE
SCALE 3/4" = 1'-0"

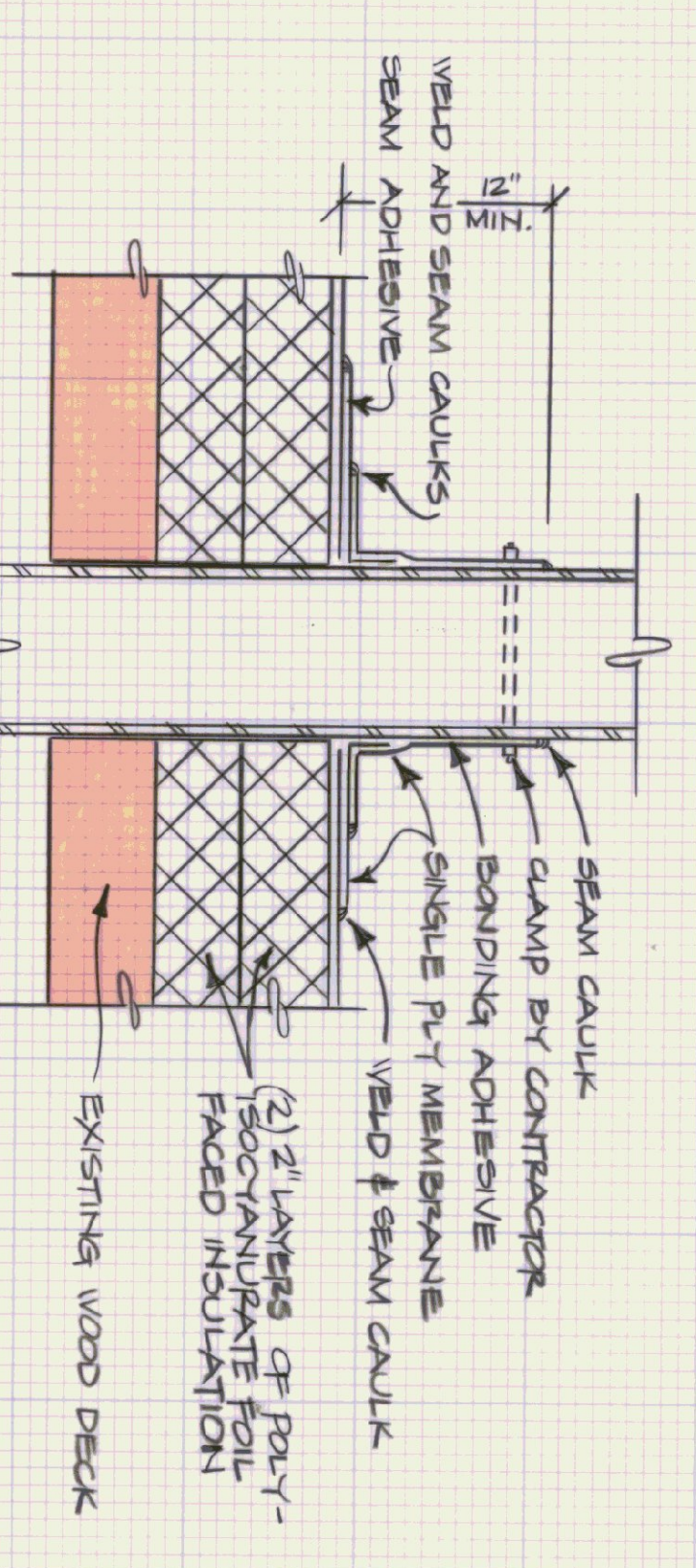

VENT STACK DETAIL
SCALE 3/4" = 1'-0"

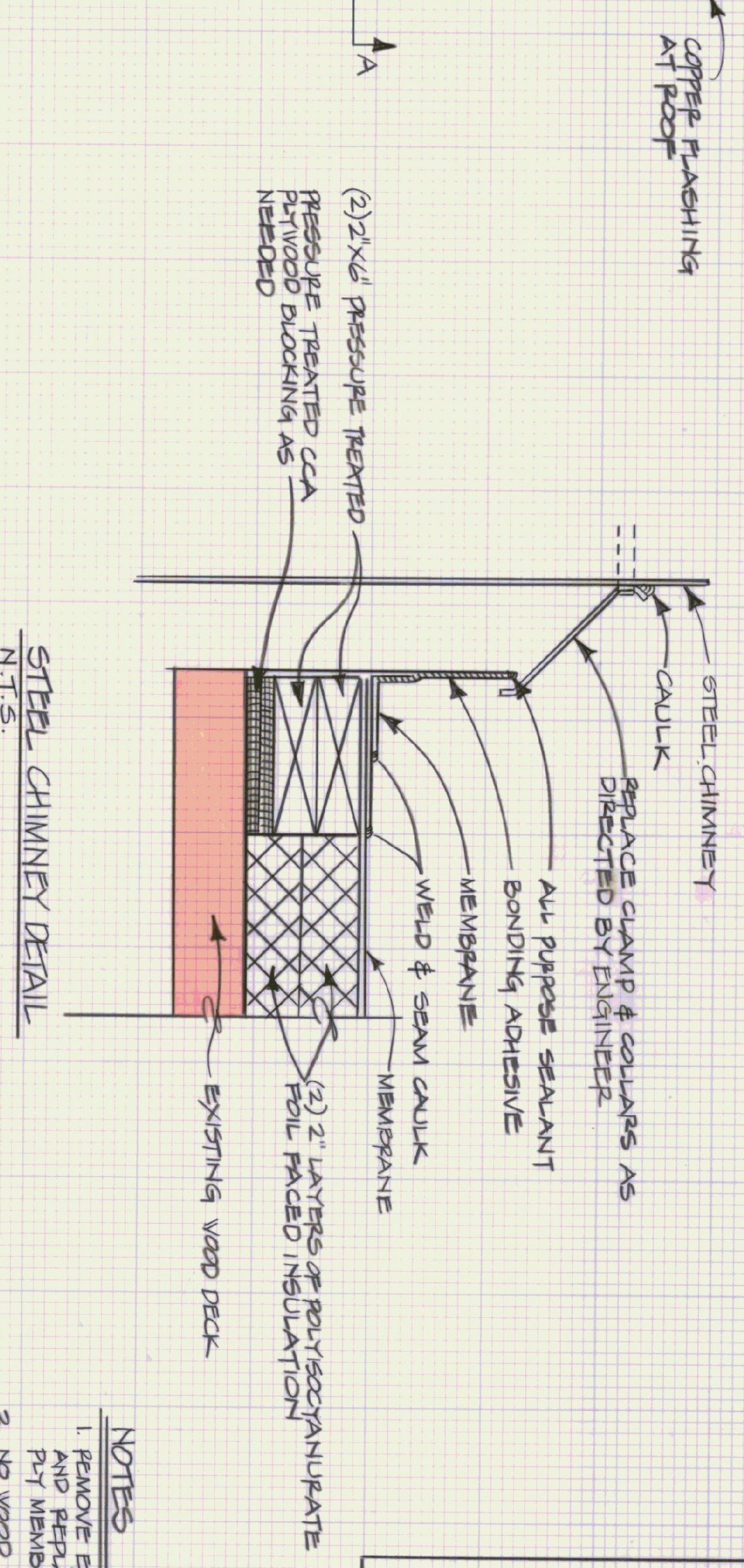

STEEL CHIMNEY DETAIL
N.T.S.

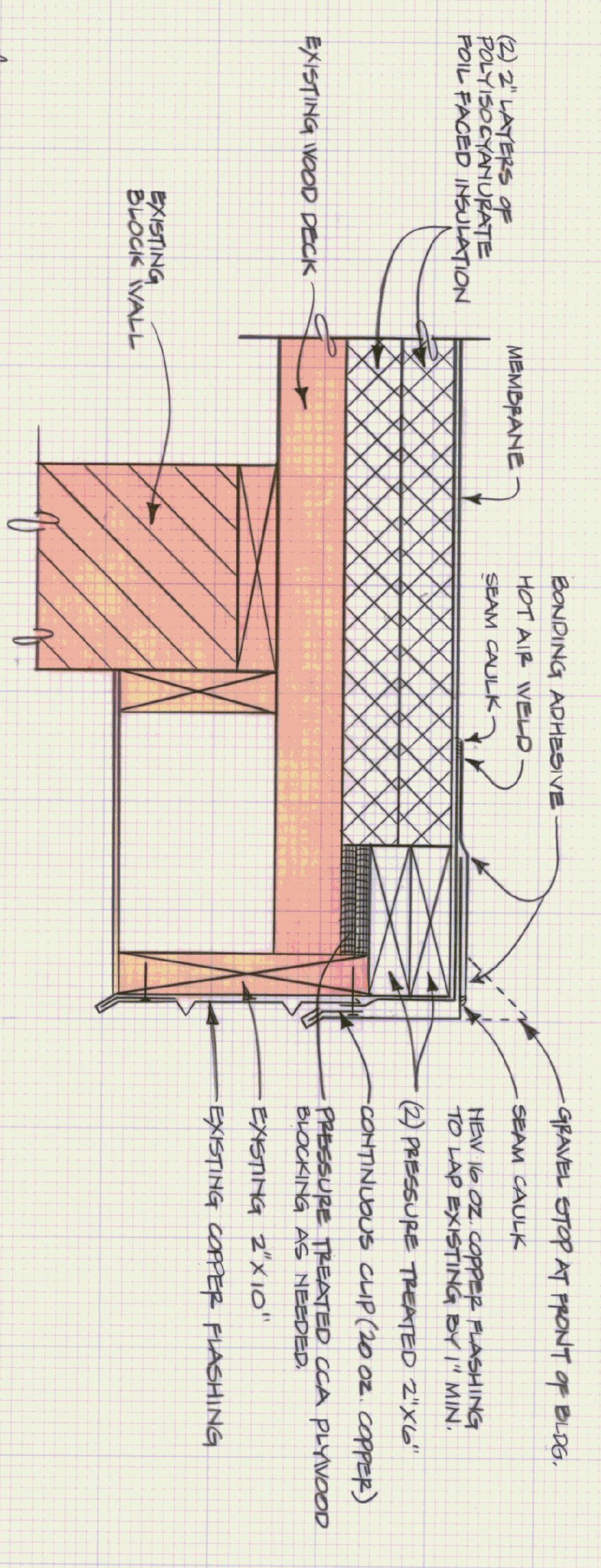

SECTION B-B ROOF DRIP EDGE
SCALE 3/4" = 1'-0"

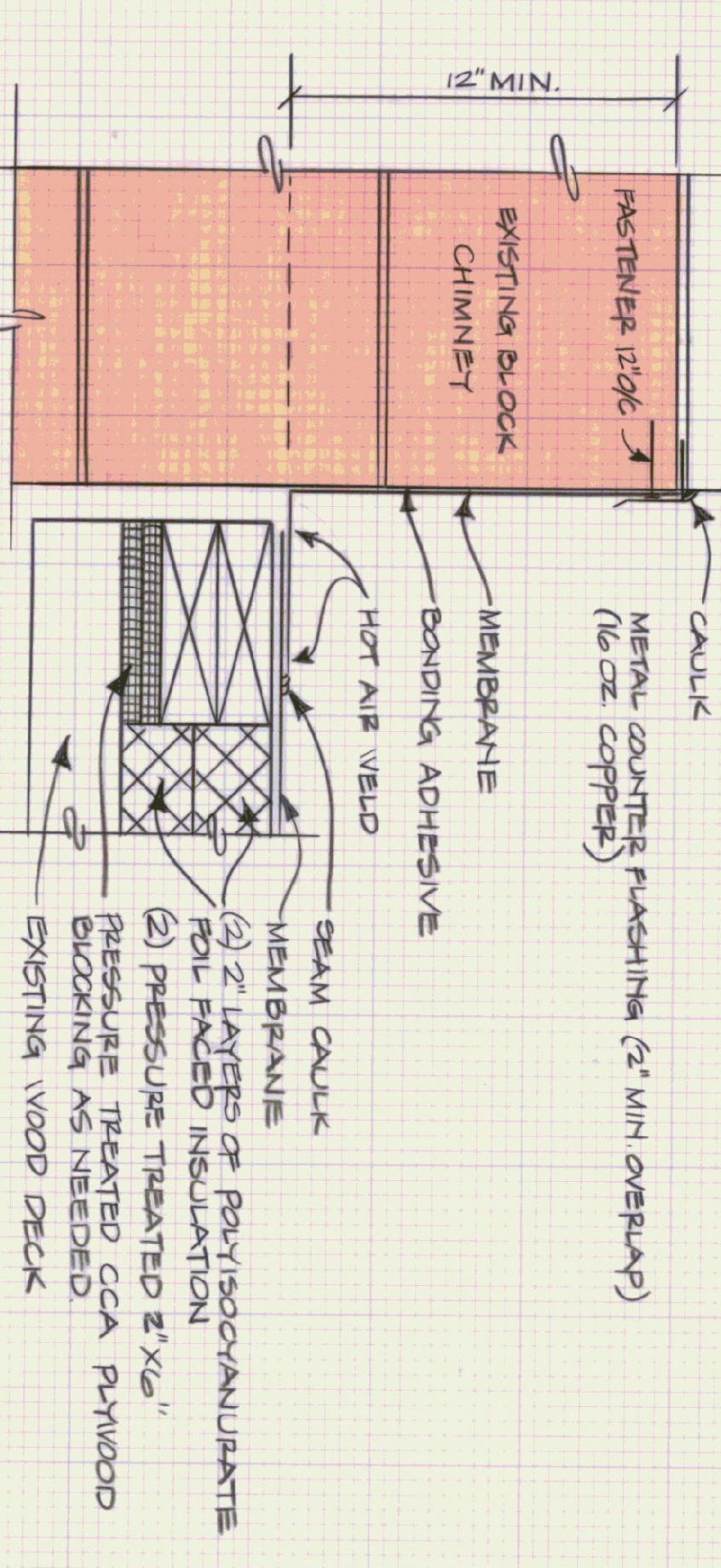

CHIMNEY FLASHING DETAIL
SCALE 3/4" = 1'-0"

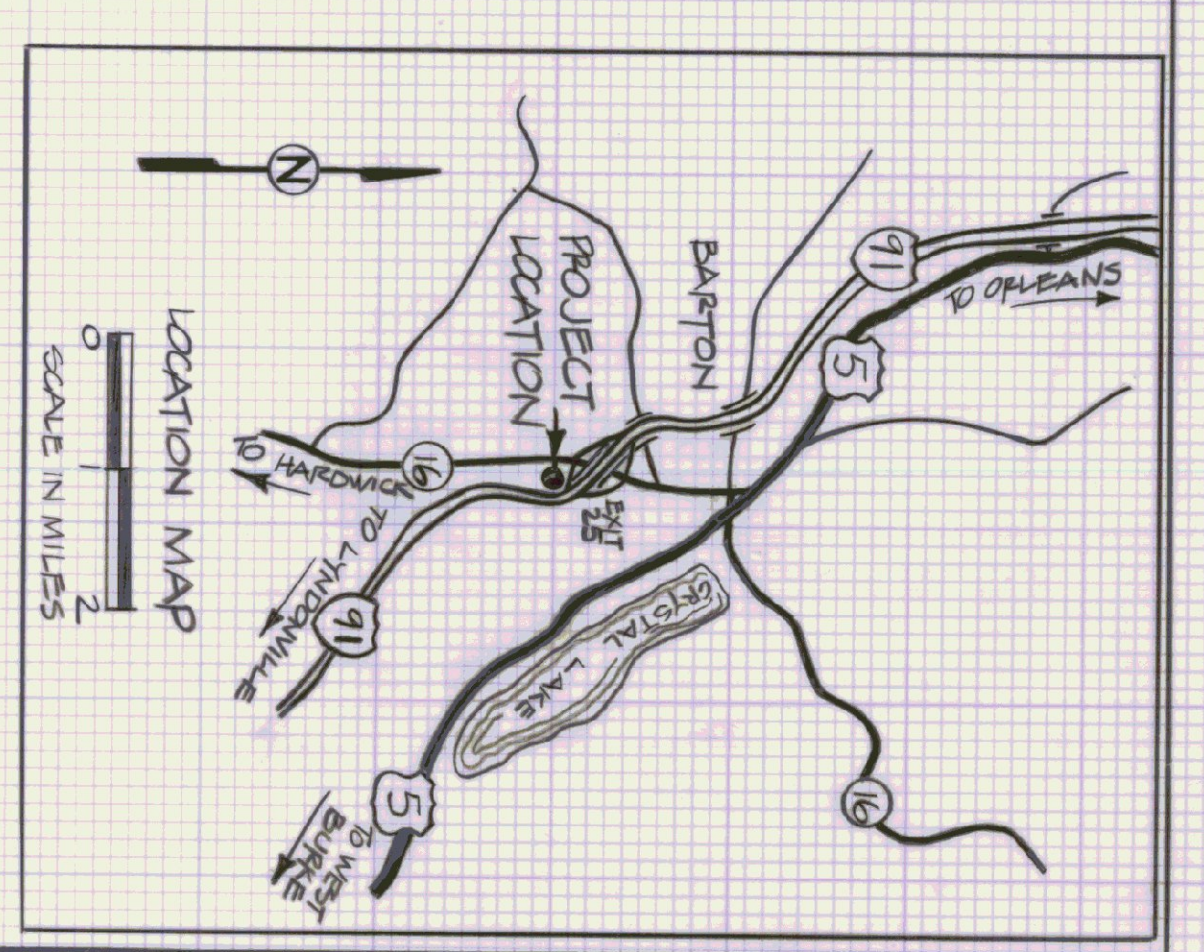

- NOTES
1. REMOVE EXISTING TAR AND GRAVEL ROOF AND REPLACE WITH NON BALUSTED SINGLE PLY MEMBRANE ROOFING SYSTEM.
 2. NO WOOD DECK DETERIORATION WAS OBSERVED. ONCE THE WOOD DECK IS EXPOSED, ALL AREAS SHOWING DETERIORATION SHOULD BE REPLACED AS DIRECTED BY BUILDING ENGINEER.

STATE OF VERMONT		VERMONT	
DEPARTMENT OF STATE BUILDINGS		AGENCY OF TRANSPORTATION	
AGENCY OF ADMINISTRATION		BARTON 5 BAY GARAGE	
MONTPELIER, VERMONT		REROOFING PROJECT	
DATE: FEB 29	SCALE: AS NOTED	REVISIONS:	WG. NO. 2-1
DRAWN BY: A. PAULIN	APPROVED BY: F. TRULL		1 OF 1