

PLAN @ ENTRANCE RAMP & TOILET ROOM
1/4" = 1'-0"

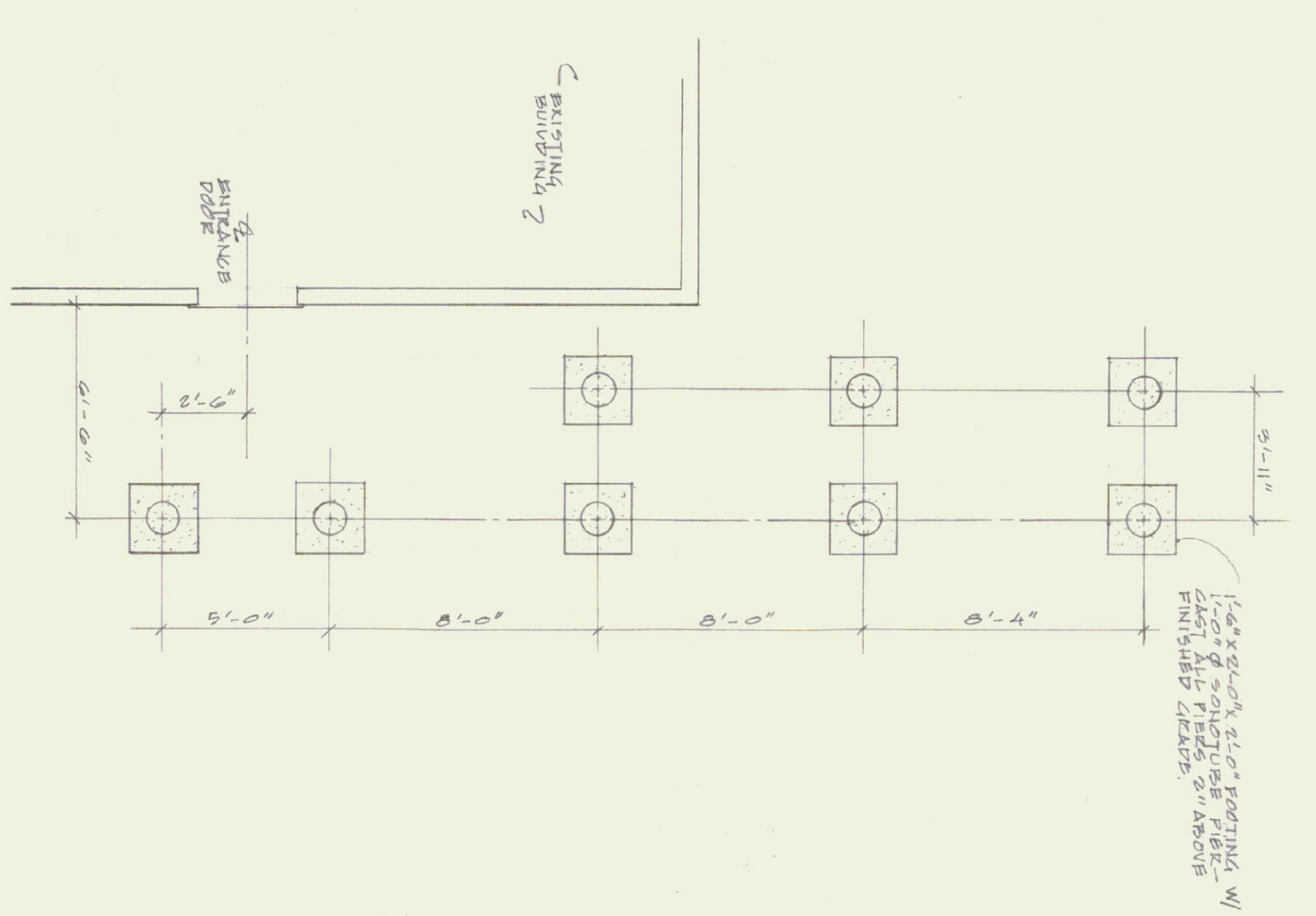

PLAN @ PIER FOUNDATION
1/4" = 1'-0"

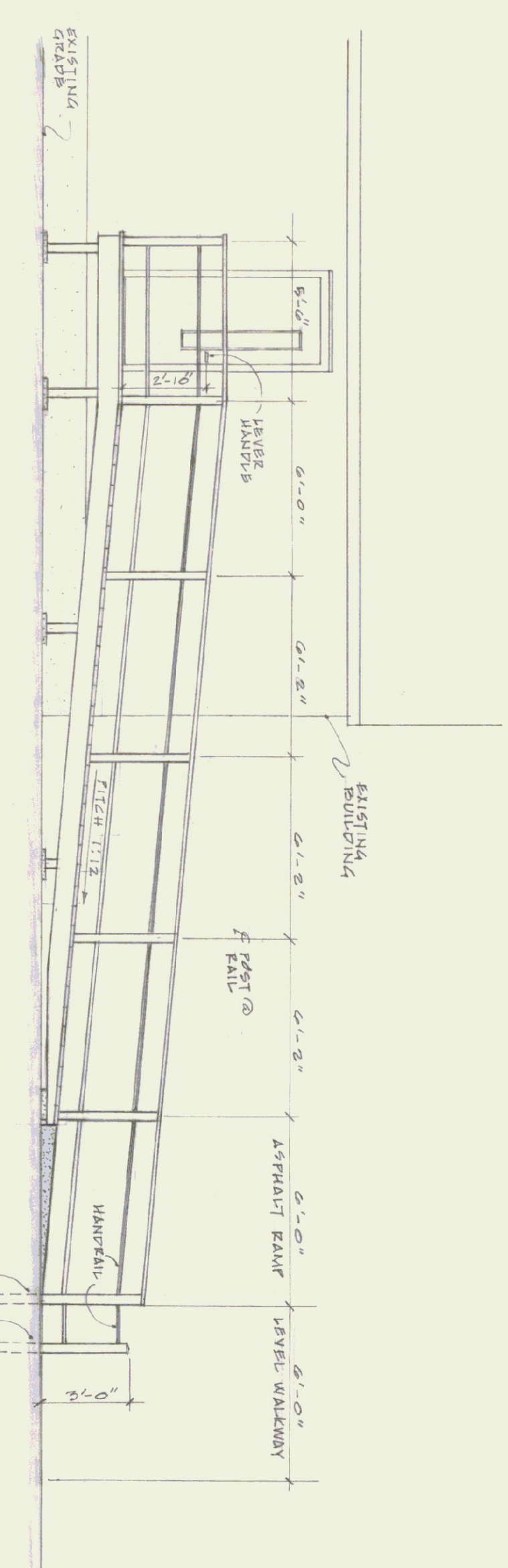

ELEVATION @ RAMP & SIZE ENTRANCE
1/4" = 1'-0"

- NOTES
1. ALL EXTERIOR WOOD SHALL HAVE TWO COATS OF "WATERBORNE PRESERVATIVE"
 2. ALL EXTERIOR CONSTRUCTION AND ONE COAT AFTER CONSTRUCTION.
 3. ALL EXTERIOR PAINT SHALL BE "WATERBORNE PRESERVATIVE" COLOR "SILVER".
 4. ALL EXTERIOR PAINT SHALL BE "WATERBORNE PRESERVATIVE" COLOR "SILVER".
 5. ALL EXTERIOR PAINT SHALL BE "WATERBORNE PRESERVATIVE" COLOR "SILVER".
 6. ALL EXTERIOR PAINT SHALL BE "WATERBORNE PRESERVATIVE" COLOR "SILVER".
 7. ALL EXTERIOR PAINT SHALL BE "WATERBORNE PRESERVATIVE" COLOR "SILVER".
 8. ALL EXTERIOR PAINT SHALL BE "WATERBORNE PRESERVATIVE" COLOR "SILVER".
 9. ALL EXTERIOR PAINT SHALL BE "WATERBORNE PRESERVATIVE" COLOR "SILVER".
 10. ALL EXTERIOR PAINT SHALL BE "WATERBORNE PRESERVATIVE" COLOR "SILVER".

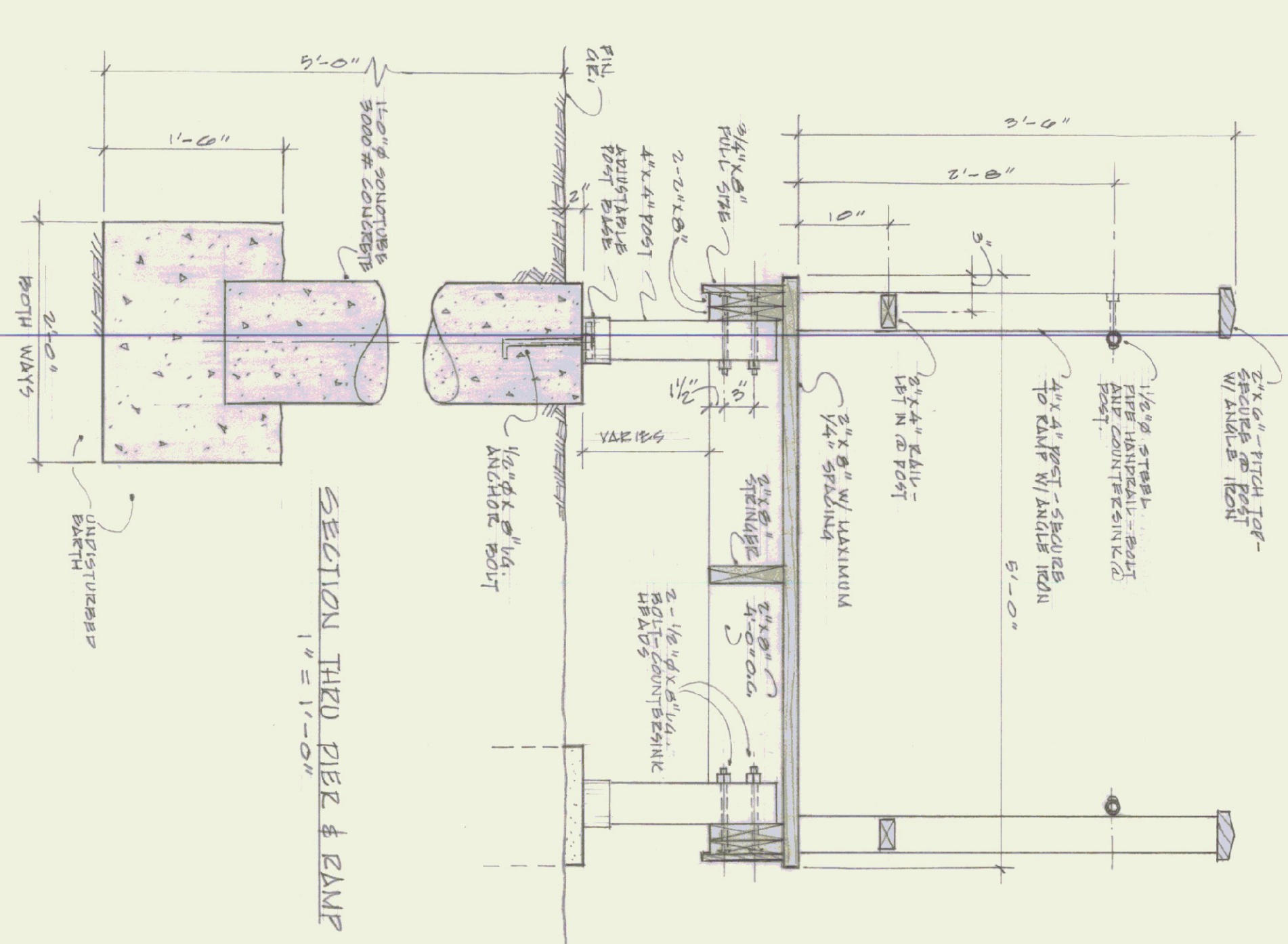
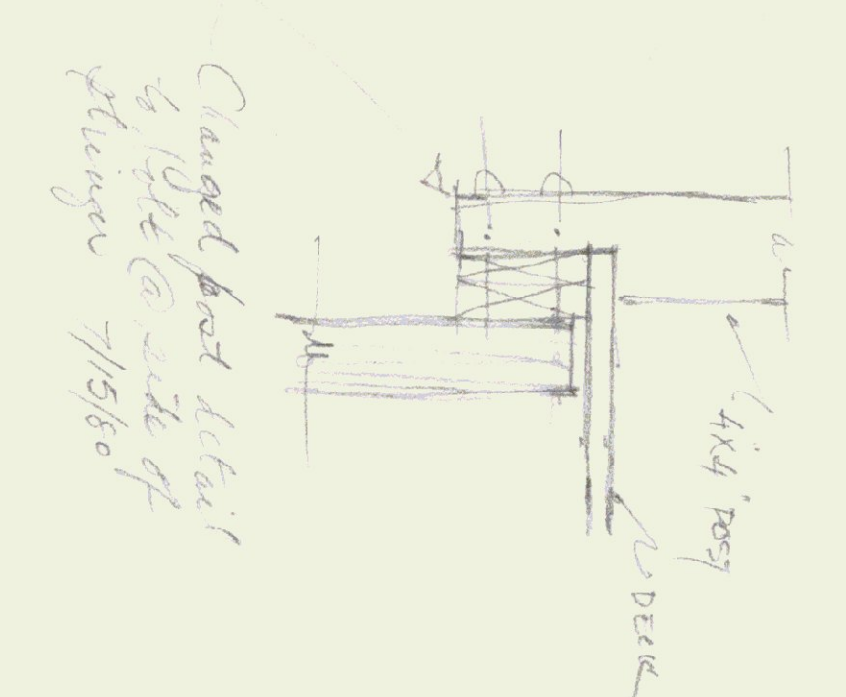

SECTION THRU PIER & RAMP
1" = 1'-0"

STATE OF VERMONT		DATE	
DIVISION OF STATE BUILDINGS		4/22/80	
AGENCY OF ADMINISTRATION		DRAWN BY: J. HUGHES	
MONTPELIER, VERMONT		APPROVED BY: [Signature]	
ENTRANCE RAMP ADDITION & TOILET ROOM MODIFICATIONS		REVISIONS:	
A. D. T. DISTRICT OFFICE # 8		DWG. NO. 1	
ST. ALBANS, VERMONT		1 OF 1	