

GENERAL NOTES

FINISH GRADE SHALL BE MIN. OF 6" BELOW FINISH FLOOR - AT BLDG. ON THE RIGHT, LEFT & REAR ELEVATIONS, TO BE SLOPED AWAY FROM BLDG. AND GRADED IN A WORKMAN LIKE MANNER TO PROHIBIT WATER POCKETS OR EXCESSIVE WASHING.
 ALL EXPOSED CONCRETE SHALL BE RUBBED TO 4" BELOW FINISH GRADE. CONCRETE UNDER CONSTRUCTION JOINTS, SHALL HAVE A V-GROOVE TO 4" BELOW FIN. GRADE. BUILD CONSTRUCTION JOINTS AS PER SECTION S-S, ON DRNG # 1.

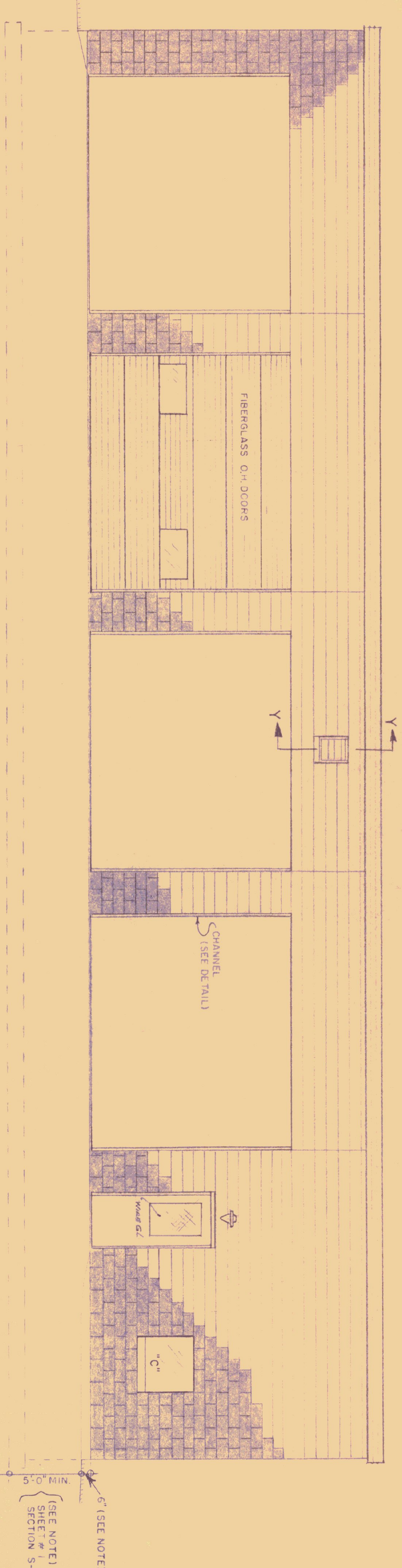

FRONT ELEVATION

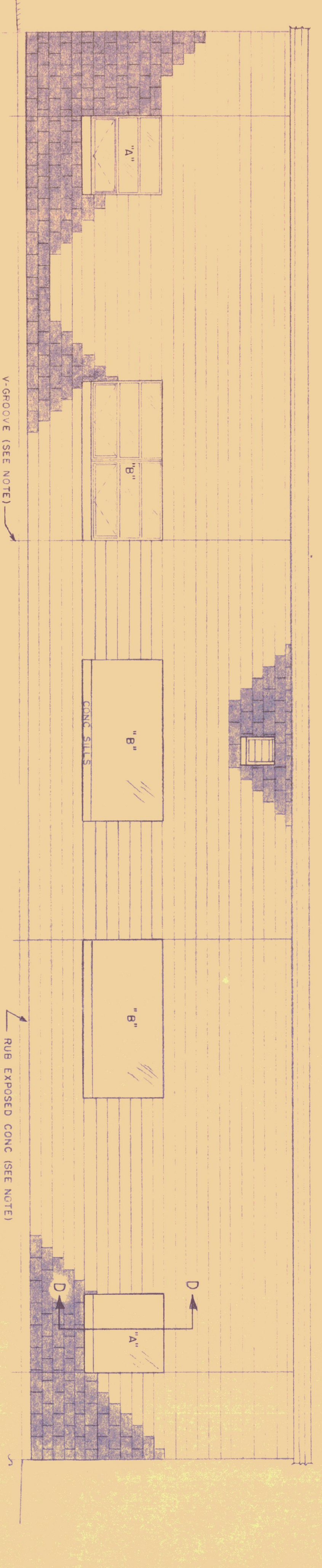

REAR ELEVATION

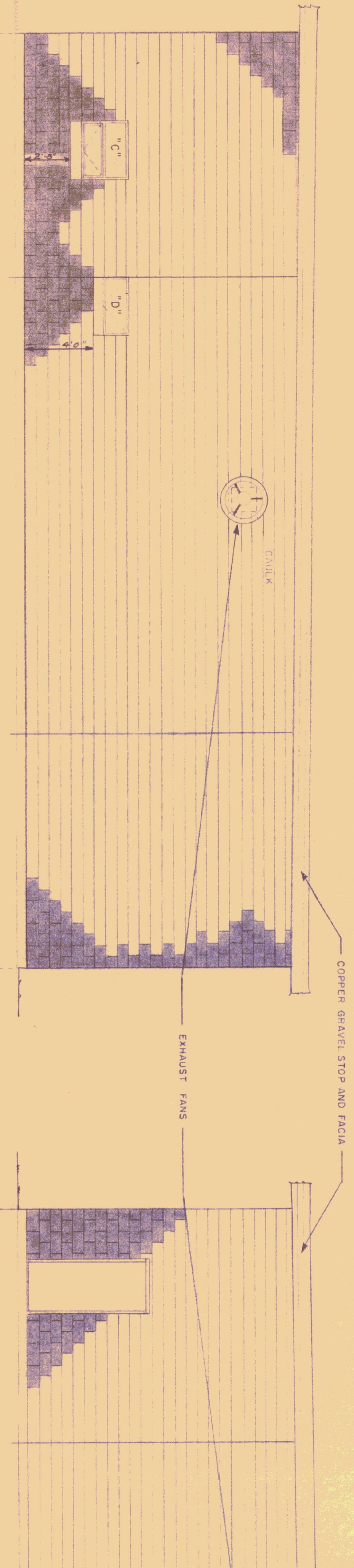

RIGHT END ELEVATION

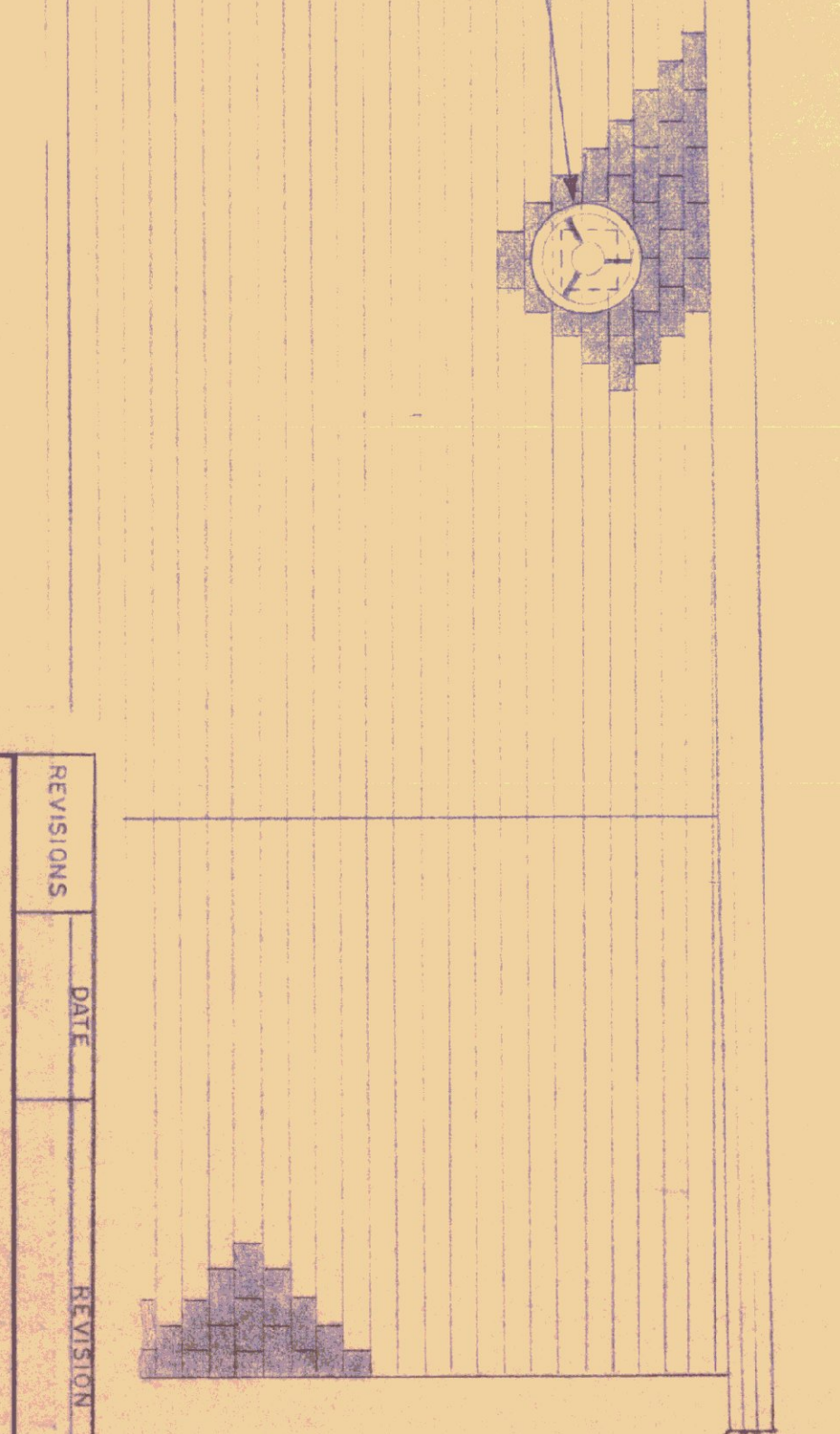

LEFT END ELEVATION

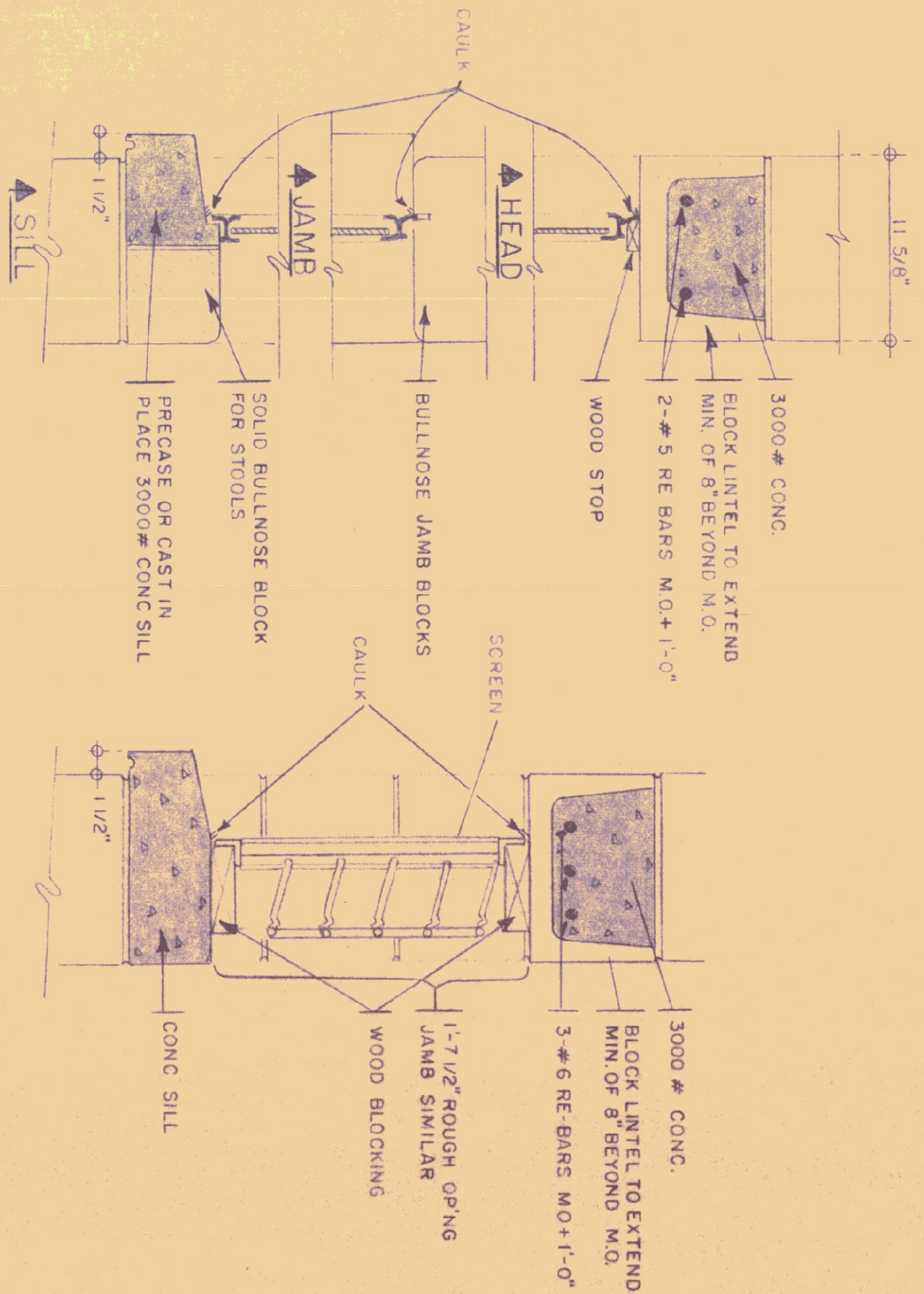

SECTION D-D
AT ALL "A", "C" & "D" WINDOWS

SECTION Y-Y
THRU INLET SHUTTERS (68 X16 MOTOR DRIVEN)

SECTION SCALE 1/2" = 1'-0"

SEE NOTE - SHEET 3-CAULK

ELEVATIONS SCALE 1/4" = 1'-0"

DATE: MAR 73	CHECKED BY: [Signature]	DWG. NO. 2
DRAWN BY: STAFFORD	APPROVED BY: [Signature]	OF

STATE OF VERMONT
 STATE BUILDINGS DIVISION
 DEPARTMENT OF ADMINISTRATION
 MONTPELIER, VERMONT

STANDARD HIGHWAY GARAGE BLDG
 ELEVATIONS

REVISIONS	DATE	REVISION